LATEST MORNING EDITION—3 CENTS

The Times

"Sail on, sail on, and on, and on."

LOS ANGELES

THURSDAY MORNING, VOL. XXXIX. DECEMBER 11, 1919.

CLOSE GERMAN DUTCH FRONTIER

COAL STRIKE DEFEATED.

Settlement Victory for Government.

Gov. Palmer Issues a Statement Relative to Agreement.

Washington's Authority Recognized; Mining to be at Once Resumed.

[BY A. P. NIGHT WIRE.]

INDIANAPOLIS, Dec. 10.—In a statement issued here this afternoon Gov. Palmer said:

"The coal strike is settled as the public wanted it settled. When John Lewis and Green came to Washington Saturday I revealed what the government's position had been from the beginning and insisted on its acquiescence. They have agreed to it. They have now ordered the officers of their organization that the situation calls for compliance with the court's order, in the government's wishes and I am certain that all the miners in America will cheerfully agree in the wishes of their leaders. I desire publicly to commend the wise and patriotic action of Mr. Lewis, Mr. Green and their assistants. I am, of course, gratified at the outcome which is one the country will approve. Mining will be fully resumed, the danger of disorder during the winter averted, the authority of the government has been recognized and established, the supremacy of the law has been established, and a principle of incalculable value has been won for the peaceful, orderly settlement of industrial disputes.

"The coal miners' strike is ended. By a two-thirds dissenting vote, the executive committee of the United Mine Workers of America this afternoon decided to support President Wilson's appeal for immediate return to work.

(Continued on Fifth Page.)

Storm is Headed South; Rain Predicted in L. A.

[EXCLUSIVE DISPATCH.]

SAN FRANCISCO, Dec. 10.—The storm which made its appearance off the Oregon coast Tuesday is moving down the coast and will cause continued rain, according to the Weather Bureau. The storm is the heaviest which has visited California this year and probably will bring the rainfall near normal before it spends its force.

Southwest storm signals were displayed from San Francisco south to San Diego. A strong wind was prevalent throughout the day.

Small seagoing vessels kept within the harbor. Launch men were kept busy putting extra lines on small boats at the piers. Large vessels anchored in the stream dropped extra anchors.

The total precipitation here from the storm amounted to one inch at 5 o'clock this afternoon. Most of this fell during the previous night, but intermittent showers during the day added to the total rainfall.

No exceptionally heavy rainfall was reported, Oroville being closest to San Francisco with a total precipitation of .88 of an inch. Santa Rosa recorded .80 of an inch of rain. The stor mappears to be moving slowly, and its full effect probably will be felt late tomorrow, it is said.

A heavy snow is reported in the Sierras, while the Sacramento and San Joaquin rivers have risen a few inches, due to the emptying of a large volume of water from their tributaries. From Tehama county north to the Oregon line the snowfall has been heavy. Automobile traffic through the mountains is at a standstill, while trains are being delayed by the wind and snow.

Tonight's rainfall figures for twenty-four hours follow: Eureka, .42; Red Bluff, .70; Sacramento, .36; Mt. Tamalpais, .06; San Francisco, 1.09; San Jose, .12; Fresno, .12.

CARRANZA'S STOPPAGE OF OIL THREAT TO SHIPPING.

Operation of American Vessels in Jeopardy as Protest Against Mexico Goes to President Wilson.

[BY A. P. NIGHT WIRE.]

WASHINGTON, Dec. 10.—Curtailment of oil production in the Tampico (Mex.) fields as the result of Mexican government decrees has become so serious that Chairman Payne of the Shipping Board has delivered a memorandum on the subject to President Wilson, Representative Gould, Republican, New York, announced today, after a conference with the board chairman.

Representative Gould also said Mr. Payne had written Secretary Lansing urgently pressing the importance of protecting the American supply of Mexican fuel oil from "illegal interference by the Mexican government."

Chairman Payne was quoted by Mr. Gould as saying that fuel-oil reserves on the Atlantic Coast now were so short that a cessation of receipts of Mexican oil for a very few weeks would embarrass the operation of the government merchant marine.

Mr. Gould further declared that the Carranza government, through refusal to permit the drilling of new wells and by other means, was "attempting to force American oil companies to relinquish their properties in Mexico." His conference with Chairman Payne followed a call at the Shipping Board by a delegation of representatives of American companies owning oil properties in Mexico, who presented the seriousness of the situation to Mr. Payne.

"The Shipping Board," said Mr. Gould, "is so apprehensive over the effect of this curtailment of supplies of fuel oil for our merchant marine that the matter has been placed directly before the President in the form of a memorandum prepared this afternoon by Chairman Payne of the board. Judge Payne has also written Secretary of State Lansing, urgently pressing the importance of protecting the American supply of Mexican fuel oil from illegal interference by the Mexican government.

NOW BEFORE PRESIDENT.

"The President now has before him Senator Fall's expose of the Bolshevik activities of the Carranza government in this country and Judge Payne's memorandum, showing one of the practical effects upon our economic life, of Mr. Carranza's, neighborly attentions. In view of this information, it would be hard for one of President Wilson's alert intellect to escape the suspicion that the Mexican government deliberately seeks to aggravate the existing industrial unrest in this country by adding to the seriousness of the fuel famine here.

Mr. Gould and other members of Congress today received a letter dated New York, December 8, and signed by representatives of more than twenty American oil companies operating in Mexico, complaining that in the last thirty days the Mexican government, by use of armed forces, had stopped the companies from drilling wells in Mexico. The letter said the companies had placed these facts before the State Department, their statements showing "in detail the physical acts of confiscation that have occurred," and adding that the companies, "being in no position to meet force with force, are at the end of their row."

HARDLY ANY PRODUCTION.

Production of oil in Mexico practically has ceased as the result of decrees promulgated by President Carranza and the general attitude of the Mexican government toward foreign oil companies, Chairman Payne was told today by a delegation of American oil men, headed by F. R. Kellogg of New York.

Drilling of new wells in the Tampico district, from which comes much of the world's oil supply, has been prohibited by the Mexican government, the oil men said, and there have been difficulties with transportation to seaports for shipment and other handicaps.

REPUBLICAN PLANS LAID

Convention Chicago June 8, 1920.

Gov. Sproul Strikes Keynote in Address Before National Committee.

Nation's Most Prominent Women Among Personnel of Committees.

[BY A. P. NIGHT WIRE.]

WASHINGTON, Dec. 10.—The Republican National Committee today selected Chicago and Tuesday, June 8, as the place and time for the national convention at which the party's 1920 candidate for President will be nominated.

On the roll call Chicago mustered forty-four votes to nine for St. Louis, whose boosters had made a stubborn fight for the honor. Asbury Park, N. J., and Cheyenne, Wyo., had made bids for the convention, but withdrew before voting began.

The committee authorized creation of two new departments of party organization, to deal respectively with policies and general party welfare. The former, composed of selected members of the committee, and other men and women representing labor, capital, the farmers and others, will begin sorting out at once subjects to be dealt with in the 1920 platform. The second committee comprises an equal number of national committeemen and outside party leaders and will function as an advisory council in conduct of the campaign.

MAXIMUM GIFTS $1000.

The plan of Will H. Hays, the national chairman, for limitation of individual campaign contributions to $1000, formally was approved and the committee announced some changes in apportionment of delegates to the national convention. These changes were not of sweeping nature, however, and affected only seven States.

After hearing a report of Chairman Hays and adopting a resolution approving his efforts for party organization and harmony, the committee ended its sessions. Many Republicans who had come to Washington for the gathering left for home.

Of the several hundred who attended the meeting, however, a large number remained in the region to be held tomorrow by the State chairmen. Only questions of organization are expected to come formally before this meeting, but the partisans of various Republicans mentioned for the Presidency will continue the efforts which have kept the capital alive with gossip and conferences since Sunday.

Despite the committee meeting today, the maneuvering of the friends of various candidates was conspicuously in evidence, but the only result appearing on the surface was a statement by Senator Watson of Indiana, declaring he was not seeking the nomination and would not permit any personal ambition to interfere with party harmony. During the past few days a movement in his favor has been promoted actively and there was no

(Continued on Second Page.)

Honeymoon Cut Short by the Mexican Crisis at Capital.

Mrs. Brant Freeman Elliott, Formerly Miss Jouette Adair Fall,
Daughter of U. S. Senator Fall and recent bride of wealthy Los Angeles soldier-rancher-clubman.

BIG JAP ARMY TO SIBERIA.

Believe Decisive Move Begun Against the Reds with Allies' Consent.

[BY A. P. NIGHT WIRE.]

WASHINGTON, Dec. 10.—Fresh Japanese troops are being sent into Siberia, said official dispatches from Vladivostok, received today. Two transports now are unloading there, the message advised, and others are reported en route.

The dispatches did not make clear whether the new forces were reinforcements or replacements for units which have been serving in Siberia.

Japan's original force in the joint undertaking to aid Czecho-Slovak troops was approximately 30,000 men. The United States sent in about 8000 men, and the European Allies lesser forces.

The recent rapid advance of the Bolsheviki against the armies of the all-Russian government, which formerly had its seat at Omsk, has caused concern in Japan, and it is said the government has determined to take steps in agreement with the United States and the Allies to combat the Bolshevik menace.

In accord with this plan, Mr. Shidehara, the Japanese Ambassador, has held several conferences recently with Secretary Lansing for a discussion of the whole Siberian question. It was learned today no decision has been reached, but that the conversations were continuing

CAPERS OF CARRANZA END HER BRIDAL TRIP.

SENATOR FALL'S DAUGHTER HERE WITH NEW ANGELENO HUSBAND, HURRIES HOME.

Her honeymoon here cut short by the Mexican crisis, which is keeping her father, United States Senator Fall, at Washington, despite the illness of Mrs. Fall in New Mexico, Mrs. Jouette Fall Elliott, recent bride of Brant Freeman Elliott, Los Angeles soldier-rancher-clubman, will leave today for the Fall ranch at Three Rivers, N. M. Mr. Elliott will accompany her and they will remain with Mrs. Fall until the Senator is able to leave Washington.

Mr. and Mrs. Elliott are at the home of Otto F. Brant, 3131 South Figuerora street, president and general manager of the Title Insurance and Trust Company, and uncle of Mr. Elliott.

Mrs. Fall's condition, Mr. Elliott said last night is not critical, but Mrs. Elliott felt she ought to be by her mother's side while the Senator is at the capital. "We plan to return as soon as conditions improve," Mr. Elliott said. He is part owner of the famous Elliott-Brant Rancho near Owensmouth, and has other interests in the Southwest.

Just when they would establish a Los Angeles residence, and the details of his plans for the future, Mr. Elliott did not know, he said. "I intend to remain in the stock and cattle business here and in near-by States."

Mrs. Elliott is the youngest daughter of Senator and Mrs. Albert B. Fall. She was one of the most popular young women in Washington, and well known in the social circles there. She was married to Mr. Elliott at the Fall Ranch, near Three Rivers, N. M., November 29. The wedding originally was planned to take place in Chicago, but was postponed on account of Mrs. Fall's illness.

Mr. Elliott is a member of Los Angeles Athletic Club, the University Club and the Bachelors. He is a veteran of the great war, and intensely interested in the fine ranch owned by him and D. O. and A. T. Brant.

Homesteads from Bird Preserves.

[BY A. P. NIGHT WIRE.]

WASHINGTON, Dec. 10.—The House passed a bill returning to the public domain lands reserved for a bird reservation in Siskiyou and Modoc counties, California, and Klamath county, Oregon. About 2700 acres are thereby released for homestead purposes.

DARK MOVE IN EUROPE.

Berlin Hand Mixes New Troubles.

Baltic States Declare for Alliance to Preserve Independence.

Prussian Iron Division Disobeys Allied Order to Return Home.

[BY EARLY AND ASSOCIATED PRESS.]

THE HAGUE, Dec. 10.—The German Dutch frontier has been closed to civilians.

CHRISTIANIA, Dec. 10.—Norwegian Parliamentary Nobel Committee has decided not to award the Nobel prizes for 1918 and 1919.

BASLE, Dec. 10.—The German government, according to Berlin advices, persists in its point of view that the delivery of 400,000 tons of port material is an unacceptable claim. Germany's answer to the Allied note, it is expected, will be forwarded from Berlin tomorrow.

BERLIN, Dec. 10.—"The Entente notes are more conciliatory in tone than have been previously assumed," says the Volks Zeitung. "They contain tangible concessions. The final clause of the protocol providing that the Entente could at any time take such steps as it considers necessary has been dropped. Negotiations will now can take place regarding certain modifications in the protocol concerning surrender of dry docks."

LONDON, Dec. 10.—The representatives of the governments of Esthonia, Letvia, Lithuania, Poland, Ukrainia and White Russia, in conference at Dorpat, have declared themselves in favor of a military and political convention to defend their independence, according to news reaching London tonight from Kovno.

GERMANS DEFY ALLIES.

[BY CABLE—EXCLUSIVE DISPATCH.]

RIGA, Dec. 9 (delayed.)—Grave news has just been received here from East Prussia. Five trainloads of troops from the German "Iron Division," who arrived at Tilsit on the way to the interior of Germany, suddenly refused to proceed farther, in accordance with the Allied commission's order.

Four trains went back northwest to Memel, where they still threaten Courland. The German army headquarters at Koenigsberg says defiantly this is according to their orders and takes the responsibility.

During the past few days the German attitude has been very truculent. Members of the Allied military missions at Chawli, on the border of Lithuania, and Letvia, have been attacked and a French officer is reported killed. Allied offices were compelled to leave town.

The opinion of many Allied military representatives here is that the German reactionaries may, in desperation, attempt a new push toward the Baltic, regardless of Allied action on the Rhine. There is a strong argument in favor of such a move, as the state of affairs in Germany already is so serious that the military element may feel that they have nothing to lose and perhaps something to gain by an adventure eastward, whatever be the result.

The immediate consequence of the possible return of Von der Goltz's army is further to complicate the Baltic problem.

CRISIS IN COAL DEMANDS.

[BY CABLE AND ASSOCIATED PRESS.]

ESSEN (Germany) Dec. 10.—The government commission which is investigating the working conditions in the coal fields today took up the question of hours of labor at a conference with the miners.

PUPILS CAN'T OMIT SCHOOL FOLK DANCE

[BY A. P. NIGHT WIRE.]

SACRAMENTO, Dec. 10.—Folk games are not "dances," and no child may be excused from participation on grounds of "conscientious objection" by parents, Will C. Wood, State Superintendent of Public Instruction, declared today in a letter to Miss Luella Kelsey, principal of the Hydesville grammar school.

Wood said the term "folk dances" is a misnomer. Folk games, he said, have a part in the physical education work of the State school system.

LATEST NEWS.

Calls Kreisler "Hun"

(N. Y.) Dec. 10.—Police called out tonight to [illegible] riot which attended a concert given by Fritz Kreisler, Austrian violinist, under the auspices of the Cornell University music department. In the course of the performance the crowd sent word to the hall that an angry crowd of members of the American Legion and friends who had been refused by the police when they tried to force an entrance to the building. Kreisler continued playing for forty minutes after which his large audience left with cheers the strains of "Hail Hail" from the violin.

Menace

HAGUE, Dec. 10.—"If we have not regarded Bolshevism as a danger to our country, it is proving to be a danger to Germany. Sannes in the Reichstag today, referring to the Deputies today, referring to the Emperor William and the Deputy was reading a book written by Sannes, which Sannes described the former Emperor as one of the greatest figures of the world and that Bolshevism in Kautsky's book is a caricature. This information has been obtained from Count Bernstorff's archives. This initiates the first serious movement in the Reichstag."

Woman's Murder Trial On

AUBURN, Dec. 10.—A jury to try Mrs. Mae McGee, charged with the murder of her husband, C. W. McGee, wealthy fruit man, was selected in the Superior Court today and the first witness in the case was called to the stand. Mrs. McGee broke down when the jurors left the courtroom at the close of the day's session. Dr. H. O. Barton identified the dying statement alleged to have been made by McGee, in which he said: "My wife shot me in the chair from behind; was not very close to me; fired two shots. We had been quarreling. I did not know she had the gun. She said nothing to me, just shot me. I did not abuse her in any way. I wanted her to go away after she shot me. She left at once. I believe I am going to die, and make this statement. I am not able to sign this statement."

Mayors at Bakersfield

BAKERSFIELD, Dec. 10.—Mayors of thirty-six cities and towns of the San Joaquin Valley will convene in Bakersfield tomorrow for a discussion of municipal financial problems. Mayor Meredith P. Snyder of Los Angeles and Mayor William F. Toomey of Fresno will be the principal speakers. Mayor Jay A. Hinman of Bakersfield will preside. During the day the visiting city executives will be taken on a trip through the orange groves and oil fields.

PORTLAND BURIED IN SNOW

[BY A. P. NIGHT WIRE.]

PORTLAND, Dec. 10.—Nearly forty hours of uninterrupted snowfall left Portland in an almost isolated position today.

Trains were unable to move into or out of the terminal—not a freight train moved in any part of Oregon, reports said.

Telephone service was badly interrupted throughout the State. Lines between the city and Puget Sound were reported open, however.

Snow in the Willamette Valley was two feet deep. Below-zero weather prevailed in the eastern section of the State.

The fall of snow, which ceased early in the afternoon here, began again at dusk and indications pointed to a steady fall all night. Southern Pacific trains between here and San Francisco were tied up at Isadora, near Roseburg, about 200 feet of track being reported washed out.

A long-distance message from Condon late today sought information of the outside world. The community was isolated, the message said, and had no idea of what was going on."

AMERICANS TO GO, SAY MEXICANS.

[BY A. P. NIGHT WIRE.]

WASHINGTON, Dec. 10.—Further testimony taken by the Fall committee investigating Mexican affairs, made public today, pictures the Carranza government as regarding all diplomatic protests of the American government as perfunctory, and accredits to officials of the Mexican government a policy of driving Americans out of the country.

The committee today made public the testimony of W. F. Buckley, an American lawyer long resident in Tampico and one of the well-known members of the American colony in Mexico.

"Luis Cabrera (Mexican Minister of Finance) told me very frankly," testified Buckley, "that the menace of the American in Mexico must be removed and that the only way to do this was to drive him out of the country and take his property."

"He explained to me," the witness continued, "that Mr. Wilson was what he was pleased to term 'an advanced liberal, a great democrat,' whose concern was for the welfare of the people of the world and was not limited to the narrow bounds of the United States.

"He said," continued Buckly, "Mr. Wilson was opposed to capital in Mexico and everywhere else, no matter to whom the capital belonged, and that in expelling the Americans from Mexico, the Constitutionalists would have the sympathy of the American government."

Buckley assailed the attitude of the oil companies in Mexico.

"The Mexican situation has been made too much of an oil question," he told the committee, "and has been confused too much with oil, and the oil companies have suffered and are entitled to relief, but their suffering has been nothing as compared to that of the American of small means and to the American people and to American prestige."

Buckley insisted he did not believe armed intervention the only solution. He suggested the possibility of this government giving its unqualified support to some one representing the old order, or, as an alternative, withdrawing recognition of the present government and patiently waiting until a better government might be established.

THREE NOTES IGNORED.

It developed today that the State Department has been continuing to protest to the Mexican government against decrees forbidding the drilling of new wells on privately-owned property in the Tampico fields and other decrees affecting the oil interests of Americans and other foreigners in Mexico.

Three notes have been despatched within six months, but it was said today President Carranza had not replied to any of them. The first went forward last June 18, the second October 1, and the third, November 18. In the first two the State Department specifically protested against action of the Mexican government in preventing the drilling of new wells on property owned by Americans and insisted upon more adequate protection of Americans working in the Tampico region.

CHICAGO CHOICE OF REPUBLICANS

National 1920 Convention also Fixed for June 8.

Gov. Sproul Delivers Ringing Keynote Speech.

Mrs. McCormick Says Issue an "American America."

(Continued from First Page.)

evidence tonight his supporters had abandoned their effort.

BREAK PRECEDENTS.

Today's meeting of the national committee was marked by several innovations. The choice of a Tuesday instead of a Wednesday for opening the convention was decided on, the leaders said, to obviate the customary accumulation of business Saturday afternoon and night, and the selection of a date so early in June was regarded by many as guaranteeing the Democratic national convention would be held at a later time, in contradiction of the practice of years under which the party in power has been first to make its nominations and declarations.

Another novelty was an open meeting preceding the executive session, at which the formal business of the day was transacted. During the morning, while the doors were left open, the committee heard the claims of cities asking for the convention and listened to addresses by Govs. Sproul of Pennsylvania and McKelvie of Nebraska, and Mrs. Medill McCormick of Illinois, retiring head of the woman's division of the party. All the speakers stressed Americanism and economy and efficiency of administration as the issues of the campaign.

SPROUL STRIKES KEYNOTE.

Gov. Sproul of Pennsylvania, in a keynote speech, attacked the administration's Mexican policy, and declared the Republican party approached the coming Presidential campaign with confidence that the people would indorse its policies.

His outline of these included a better relation between capital and labor, economy and business management in administration, a firm handling of the Mexican situation, restoration of Americanism and constitutional government, and a sound solution of the railroad problem.

Referring briefly to the question of peace, the Governor declared that the Republican citizenship had "endeavored to co-operate in the conclusion of the matter, with only such limitations as will preserve to this republic its full right to determine its own affairs," under the Constitution.

"We must prepare," said Gov. Sproul, "not only to clean up the governmental mess in which we find ourselves, but we must lay our plans for restoring our nation to the position of respect which it once held.

"We must lay our plans to meet the menace to our peace and well-being on our southwestern boundary. No chapter in our entire national history is more disgraceful and humiliating than the story of our relations with Mexico during the past seven years."

He declared that during Republican times, relations between capital and labor "have always been pretty well understood." Sentiment for Americanism, he said, was rapidly increasing, and it was the duty of the government to promote it.

Development of national resources, including the public land, also was declared by the Governor of prime importance. He pointed to the railroad question as forming one of the most difficult problems awaiting solution.

"The rape of the railroads," he said, "conceived in an unholy lust for power and partisan advantage has left us a situation which will demand the highest abilities of sound judgment and forceful management to work out."

Gov. Sproul also declared that the people wanted relief from "the interminable meddling of government departments in their private and personal affairs."

"If we will come down out of the fool's paradise of extravagance and inefficiency in which we have been soaring," he said, "and get back to work in earnest, our troubles and even our debts will soon vanish."

MRS. McCORMICK SPEAKS.

Mrs. Medill McCormick, chairman of the women's division of the Republican party, said women would support the Republican party, because it "is the sole instrument for the preservation of nationalism and liberty." The party, she said, would continue to champion "social justice under the law, and the fervent principles of nationalism which Roosevelt maintained to the end." Mention of Col. Roosevelt's name brought a storm of applause.

Mrs. McCormick declared the women of the country wanted "an American America," and not a "socialist or imperialist internationalism."

Gov. McKelvie of Nebraska, who delivered the last of the keynote speeches, declared Americanism was the outstanding issue, and charged that the Democratic administration had used the slogan "Make the world safe for democracy" in such a "cunning way as to make possible a government like that in Russia, rather than for the edification of the ideals of the republic. The Republican Congress, he said, had given a demonstration of adherence to national ideals the like of which has not been seen in fifty years."

Meantime the administration, he asserted, had been playing the farmer, the laborer and the capitalist against each other "for political purposes."

FARMER BORE WAR BURDEN.

The farmer, Gov. McKelvie declared, had borne the burden of the war and still was carrying more than his share. He said every effort of the Democrats to aid the farmers had been founded upon unsound economic measures, which only made matters worse. The whole Democratic administration, he said, had dealt in theories and political policies, which were proved false many years ago."

The Governor predicted overwhelming Republican success next year, and said that in Nebraska, where there recently had been a Democratic State administration, the people were "praying for a closed season on Democrats in order that the party may not become wholly extinct."

After the addresses the committee formally confirmed the selection of H. O. Bursum of Socorro, as national committeeman from New Mexico, and transacted other miscellaneous business.

CROCKER ANNOUNCES.

Announcing formally that San Francisco would not ask for the National Convention, Wm. H. Crocker, California's committeeman, said the Pacific Coast city had started its campaign too late, but was beginning today an effort to get the convention in 1924.

In the vote on the convention city, Chicago mustered a strength which apparently surprised even its backers. The only votes cast for St. Louis were contributed by Tennessee, Connecticut, Pennsylvania, Oklahoma, Georgia, Iowa, Texas, Missouri and Hawaii.

It was explained by party leaders the purpose of the special committee on policies was to overturn the usual practice of writing the party platform in a few all-night sessions of the Resolutions Committee at the convention. The new body, it was said, was not intended to supplant that committee, but was calculated to bring to it the result of six months of concentrated thought, in which all elements of party opinion would be represented. Chairmen of the Senate and Congressional campaign committees will take part in the work of the Policies Committee, which will include twelve members of the National Committee and probably a score or more of others.

The same twelve committeemen will sit also on the new council, with twelve others, four of whom will be women. The purpose of this body, it was said, was to deliberate on matters touching party welfare, and to make recommendations to the National Committee itself.

NEW REPRESENTATION.

Two States will gain and five States will lose in the reapportionment of State representation in the national convention, which was based on a detailed system of calculation adopted at the last national convention. The net result will be a reduction of seven in the number of delegates to vote in the 1920 convention, the total being 984 in place of 991 in 1916. The changes are as follows:

New York gains one, making the State's total in next year's convention 88; North Carolina gains one, making 22; Alabama loses two, making 14; Arkansas loses two, making 13; Massachusetts loses one, making 35; Tennessee loses one, making 20, and Texas three, making 23.

On motion of Senator Smoot, Utah committeeman, the committee adopted a resolution commending the States which have ratified the natinal woman suffrage amendment, and urging that the others do so in time to permit women to vote in all States in 1920.

Miss Mary Garrett Hay, chairman of the Executive Committee of the women's division of the National Committee, held the proxy of Committeeman Sweet of Maine, at the meeting.

COMMITTEE PERSONNEL.

Announcement was made of the membership of various committees as follows:

Committee on Policies and Platform: Committeeman Bursum, New Mexico; Crane, Massachusetts; Crocker, California; Highland, West Virginia; Howell, Nebraska; Kellogg, Minnesota; MacGregor, Texas; Morehead, North Carolina; Parsons, New York; Penrose, Pennsylvania; Smoot, Utah; and Warren, Michigan.

Advisory Council Committee (composed of committeemen and leaders not members of the national committee:) Walter F. Brown, Ohio; W. Murray Crane, Massachusetts; H. O. Bursum, New Mexico; William H. Crocker, California; Eustace Cullinane, California; Mrs. Gibson, California; Miss Mary G. Hays, New York; V. L. Highland, West Virginia; R. B. Howell, Nebraska; Senator Kellogg, Minnesota; H. F. MacGregor, Texas; John M. Morehead, North Carolina; Herbert Parsons, New York; Senator Penrose, Pennsylvania; George W. Perkins, New York; Raymond Robins, Illinois; Elihu Root, New York; Julius Rosenwald, Illinois; Henry L. Stimson, New York; Mrs. John G. South, Kentucky; Senator Smoot, Utah; Mrs. Harriet Taylor Upton, Ohio; Charles B. Warren, Michigan; William Allen White, Kansas.

Executive Committee: A. T. Hert, Kentucky; R. B. Howell, Nebraska; R. K. Hinicka, Ohio; Allen B. Jaynes, Arizona; Senator Kellogg, Minnesota; J. T. King, Connecticut; Herbert Parsons, New York; Senator Penrose, Pennsylvania; S. A. Perkins, Washington; Dr. Hubert Work, Colorado.

Committee on Organization: R. C. Hinicka, Ohio, chairman; J. L. Babler, Missouri; George W. Bean, Florida; E. F. Colladay, District of Columbia; Fred W. Estabrook, New Hampshire; John W. Hart, Idaho; Earle S. Kinsley, Vermont; Jesse M. Littleton, Tennessee; H. B. McCoy, Philippine Islands; John M. Morehead, North Carolina; M. J. Mulvihill, Mississippi; C. S. Murnane, Alaska; Gunder Olson, North Dakota; A. T. Rogers, Wisconsin; C. F. Slemp, Virginia; Fred Stanley, Kansas; Patrick Sullivan, Wyoming; R. H. Todd, Porto Rico; J. W. Tolbert, Dr. Hubert Work, Colorado.

Committee on Publicity: Willis C. Cook, South Dakota, chairman; George W. Bean, Florida; Gen. T. Coleman Dupont, Delaware; John W. Hart, Idaho; H. G. Humphrey, Nevada; William P. Jackson, Maryland; Allan B. Jaynes, Arizona; Emile Kuntz, Louisiana; Frederick S. Peck, Rhode Island; S. A. Perkins, Washington; O. L. Street, Alabama; R. E. Williams, Oregon.

CROCKER ON FINANCE.

Committee on Finance: T. Coleman Dupont, Delaware, chairman; W. Murray Crane, Massachusetts; William H. Crocker, California; F. W. Estabrook, New Hampshire; James E. Hemenway, Indiana; Henry S. Jackson, Georgia; William P. Jackson, Maryland; Hamilton F. Kean, New Jersey; John T. Kling, Connecticut; Jesse M. Littleton, Tennessee; James J. McGraw, Oklahoma; T. A. Marlow, Montana; R. W. Shingle, Hawaii; Congressman C. B. Slemp, Virginia; Senator Smoot, Utah; A. J. Sweet, Maine.

Convention Committee: A. T. Hert, Kentucky, chairman; John T. Adams, Iowa; Jacob L. Babler, Missouri; Willis T. Cook, South Dakota; James A. Hemenway, Indiana; V. L. Highland, West Virginia; Earle S. Kingsley, Vermont; James J. McGraw, Oklahoma; Thomas A. Marlow, Montana; H. L. Remmet, Arkansas; Fred Stanley, Kansas; Patrick Sullivan, Wyoming; William Hale Thompson, Illinois; Col. Charles B. Warren, Michigan; Ralph E. Williams, Oregon.

William Wrigley, Jr., of Chicago was selected as director of the national committee's division on political information.

AUTO ROBES

IDEAL AS CHRISTMAS GIFTS

A wonderful assortment just received from New York—in Indian designs, checks, plaids and stripes. Reversible—all wool—fringed—attractive color combinations.

Included also are beautiful plush robes in a variety of attractive patterns. These robes, too, are reversible and their colors are tan, green, gray, blue and brown. $12 to $30.

AUTO GLOVES

Soft and stiff gauntlets in tans and blacks for men and women. Also slip-ons and strap-wrist buckskin gloves. They help to make your driving more pleasurable.

AUTO SCARFS

Brushed wool, silk-ribbed and plain silk scarfs in all colors. SHE will be grateful for one of these scarfs at Christmas time. It will keep her warm while "smiling at miles."

Harris & Frank

437-443-SPRING, NORTH OF 5TH

OUTFITTERS OF DEPENDABILITY

DEFEAT BOLSHEVIKI ALONG NARVA FRONT.

ESTHONIANS REPULSE TEN ASSAULTS AND HOLD THEIR WHOLE LINE FIRM.

[BY CABLE AND ASSOCIATED PRESS.]

REVAL (Esthonia) Dec. 10.—The Bolsheviki have begun a new offensive on the Narva front. After terrific artillery fire, ten assaults were delivered upon the Esthonian positions. All the attacks were repulsed, the reports state, with heavy losses to the Bolshevik forces.

Prisoners declare they were ordered to capture Narva. The chief of the Esthonian General Staff, Col Rink, reported that the situation on the whole of the Esthonian front is absolutely firm and that there is nothing to fear.

SAYS CARRANZA CRAFT ADDS TO UNREST HERE.

[BY A. P. NIGHT WIRE.]

WASHINGTON, Dec. 10.—In his statement on the Mexican situation today, Representative Gould, Republican, New York, attacked the administration's attitude toward Mexico, and said the President had before him both Senator Fall's memorandum concerning "the Bolshevistic activities of the Carranza government in this country and Judge Payne's memorandum on stoppage of protection, showing one of the practical effects upon our economic life of Mr. Carranza's 'neighborly' attentions."

Do You Enjoy Your Meals?

If you do not enjoy your meals your digestion is faulty. Eat moderately, especially of meats; masticate your food thoroughly; let five hours elapse between meals and take one of Chamberlain's Tablets immediately after supper, and you will soon find your meals to be a real pleasure.—[Advertisement.

TREATY PETITION BY REPUBLICANS

Telegraph Chairman Hays Urging Signing.

Say Defeat of Pact will be Betrayal of Allies.

Failure of Document will Injure Republicans.

[BY A. P. DAY WIRE.]

SAN FRANCISCO, Dec. 10.—Nearly forty prominent California Republicans have telegraphed Will H. Hays, chairman of the Republican National Committee, a joint appeal to urge Republican Senators to ratify the peace treaty immediately without reservations or amendments which would require its resubmission.

Their telegram, sent last night, was made public here today by the California branch of the League to Enforce Peace, as follows:

"The undersigned Republicans of California, concerned for their country and their party, respectfully urge upon you and the other members of the Republican National Committee the necessity for the immediate ratification of the peace treaty, and the duty which rests upon you as the present official representatives of our party to urge the Republican Senators to recede from their refusal to pass the treaty without amendments or reservations of such character as substantially to alter its character, and to require its resubmission to our allies and to Germany.

WOULD BE BETRAYED.

"The defeat of the treaty and a separate peace with Germany will be a betrayal of our allies and a victory for Germany. It will mean a continuance of the present chaotic conditions in Europe, with indescribable suffering there, and certain reaction here.

"The responsibility for this, if the treaty fails, cannot be shifted or concealed. It will rest upon the majority of the Republican Senators, and through them upon the party, and the issue, which should not be a party one, will be made so. Upon this issue we are confident that the vast majority of the Republicans in this State at least are in favor of the treaty, and that the position of the Republican Senators will seriously damage the party."

SIGNERS PROMINENT.

Signers of the petition include: Friend W. Richardson, State Treasurer; Will C. Wood, State Superintendent of Public Instruction; Dr. Ray Lyman Wilbur, president of Stanford University; Ralph P. Merritt, former Food Administrator for California; Frank M. Angelotti, justice of the State Supreme Court; Max C. Sloss, former justice; Dr. Aurelia Reinhardt, president of Mills College; Chester H. Rowell, publisher of the Fresno Republican; William T. Bonsor, president of the San Francisco Labor Council; Frank C. MacDonald, vice-president of the State Building Trades Council; Frank C. Brittain, justice of the District Court of Appeal; William C. Van Fleet, judge U. S. District Court; R. A. Crothers, publisher the San Francisco Bulletin; Lucien Shaw, justice of the State Supreme Court; W. W. Campbell of the Lick Observatory; Mrs. Emma M. McLaughlin, Mrs. Elizabeth Gerberding, Frederick S. Nelson, Jesse H. Steinhart, Charles H. Bentley, Warren Gregory, Rolla V. Watt, Thomas S. Williams, A. J. Pillsbury, B. F. Schlesinger, Wallace M. Alexander, George A. Sturtevant, Mrs. Maude R. Mott, Marion Leale, Mrs. Dorothy B. Rankin, R. B. Hale, Warren Olney, Jr., Milton H. Esberg, Max J. Kuhl, Mrs. Katherine D. Cumberson, Mrs. L. P. Boyce and Charles Albert Adams.

SUPREME COURT GETS ANARCHISTS' APPEAL.

BRIEFS FILED FOR BERKMAN AND GOLDMAN PROTESTING THEIR DEPORTATION.

[BY A. P. NIGHT WIRE.]

WASHINGTON, Dec. 10.—Deportation of Emma Goldman and Alexander Berkman to "White Guard" Russia would be equivalent to a death sentence, Harry Weinberger, counsel for the two radicals, asserted in a brief filed today with the Supreme Court in an effort to prevent their removal.

The highest court was asked to receive an appeal from Federal Judge Mayer's action in New York, which dismissed an application for habeas corpus writs. Counsel for the accused and the government were permitted to submit briefs.

ADMIT BEING ANARCHISTS.

Weinberger admitted his clients were anarchists, but contended there was insufficient evidence to warrant deportation and charged that the Secretary of Labor "exceeded his jurisdiction and discretion" in issuing the deportatino order. The constitutionality of the statutes under which it was issued also was attacked.

"Discontent based on an economic basis," the brief said, "is not solved by jails, injunctions or banishments, now called deportations.

"As a matter of fact, these Russian aliens, harried and bullied and jailed, are willing to go back to Russia at once, if the inhuman blockade against Russia is raised, or even if the doors were opened to allow them to go at their own expense to their own country."

Any action which would delay deportation was opposed in the government's brief, which declared the defendants a menace to society.

Should the appeal be granted, the government asked that bail be refused, pending final determination.

In granting Weinberger permission to seek an appeal for error, Judge Mayer gave him until 4 p.m. tomorrow to perfect his writ and it was believed the Supreme Court would take notice of this in reaching a decision.

Should be Quarantined.

Many physicians believe that anyone who has a bad cold should be completely isolated to prevent other members of the family and associates from contracting the disease, as colds are about as catching as measles. One thing sure—the sooner one rids himself of a cold the less the danger, and you will look a good while before you find a better medicine than Chamberlain's Cough Remedy to aid you in curing a cold.—[Advertisement.

ALLIED SCRUTINY OF THE ADRIATIC

Lloyd George and Italian Minister Conferring.

Clemenceau to Join Them in London Conference.

Believe Move Means Action Without United States.

[BY CABLE AND ASSOCIATED PRESS.]

LONDON, Dec. 10.—Important conversations regarding the Adriatic question are reported between Lloyd George, the British Premier, and Vittorio Scialoia, the Italian Foreign Minister.

Foreign Minister Scialoia was to have left London today, but postponed his departure in view of the proposed visit of Premier Clemenceau of France, who will enter the conferences on his arrival.

The King and Queen received Signor Scialoia at Buckingham Palace.

PARIS, Dec. 10.—Premier Clemenceau's approaching visit to London, which will place him in the British capital at the same time with Foreign Minister Scialoia of Italy, has given rise to speculation here of the possibility that questions of importance to Great Britain, France and Italy will be discussed. These would have to do, it is suggested, with the taking of measures for protection of the common interests of the three nations in question in case the United States does not ratify the peace treaty or the League of Nations does not begin functioning shortly.

There even is talk of forming an alliance, with the object of securing the execution of the German peace treaty and affecting other subjects on the League of Nations programme.

ROME, Dec. 10.—Maj. Giuriati, chief of the Cabinet of Gabriele d'Annunzio, the Italian insurgent leader, and Commander Pizzo, of the D'Annunzio naval forces, left for Fiume today with the government's proposals for a solution of the Fiume question.

The Times' incomparable Midwinter Number will be out January 1. Send it to out-of-town friends.

"LIKE truth they hold good, Keaton Nosakids."

EVERY MORNING IN THE YEAR. Los Angeles Times

85 Cents per Month DELIVERED BY CARRIER.

New Times Bldg., First and Broadway.
Daily—All Months and on Railway Trains.
Daily—Streets, News Stands, hotels and Offices.
Sunday—On Streets and News Stands.

These rates do not apply to mail subscriptions.

Daily and Sunday Times and Illustrated Magazine by carrier, Pacific Coast, Utah, Yearly, $10.00; Monthly, 85c. By Mail, in Postal Zones 1 to 4, including Colorado, Nevada, Utah, Yearly, $10.00; Monthly, 85c. In Zone 5, including Colorado, New Mexico, Oregon, Washington, Yearly, $11.50; Monthly, $1.00. In Zones 6, 7 and 8, balance of States, Canada and Mexico, Yearly, $12.00; Monthly, $1.00. POSTAGE PREPAID.

Entered as second class matter, December 4, 1903, at the Postoffice at Los Angeles, Cal., under the Act of March 3, 1879.

THURSDAY MORNING, DECEMBER 11, 1919. Vol. XLVIII, No.

FOR HILL TOP PARKING SPOT.

Council Committee Reaches Tentative Agreement on Subject.

The Public Safety Committee of the City Council yesterday reached a tentative agreement on what portion of the hill district shall be exempted from the no-parking provisions of the ordinance which proposes the prohibiting of parking in the downtown congested district.

It is proposed that the hill district, in which parking will be permitted, will begin at First and Hill streets, running on Hill to Fourth street; thence on Fourth to Grand avenue; thence on Grand avenue to Sixth street; thence on Sixth street to Figueroa street.

The outlines of what is to be classed as the semi-business district have not yet been decided upon.

ZAPATA GENERAL CAUGHT.

[BY A. P. NIGHT WIRE.]

EL PASO, Dec. 10.—Gen. Luis Medina Varron, a Zapata leader in the Isthmus of Tehauntepec, district of Mexico, has been captured by Federal forces under Gen. Alaxo Gonzales, according to Mexico City advices received by Andres Garcia, consul-general for Mexico. Large numbers of Zapatistas recently surrendered to Federal commanders, the report adds.

Among the eight "generals" who recently surrendered to the government in the State of Puebla, was Fortino Ayajulca, Zapata leader, who gave himself up at Atlixco, accompanied by 250 followers, according to Excelsior of Mexico City.

VERNON COMPANY ... PREFERRED GAS ...

RAILROAD COMMISSION ... PRODUCT MADE ... CONTINUOUS FLOW.

[BY A. P. NIGHT WIRE.]

SAN FRANCISCO, Dec. 10.—Claiming that natural gas is absolutely necessary for the manufacturing of the particular kind of gas turned out by the American Caustic Tiling Company at ... near Los Angeles, the company today applied to the Railroad Commission for an order ... the plant as a preferred ... in the use of natural gas. ... there is a continuous supply of natural gas, the company ... its product will decrease.

The petition of the company ... directed against the Southern California Gas Company, the Pacific Lighting Gas Company, Los Angeles Gas and Electric Corporation, Consumers' Gas and Fuel Company, Economic Gas Company and the Midway Gas Company.

Dissatisfaction of ... others with the transportation ... given by the rail carriers between Los Angeles and ... given by the Railroad Commission today as a reason for ... permitting the Los Angeles Railway Transportation Company to establish an automobile truck ... service between Los Angeles and ... West Side oil fields.

The rates to be charged ... ly higher than the rates ... station to station service ... by the Southern Pacific, ... rially less than the rates ... American Express, the ... pointed out.

The commission's order ... that the company shall ... self to through service ... Angeles, Taft and Maricopa.

Permission to operate a ... bile truck service between ... and the construction ... Southern California Rail... pany, at what is known ... River 1," was given Jones ... today by the Railroad ...

The commission also ... Noah Spatter to operate ... mobile stage service ... Angeles and Kernville.

Now Comes Good News for the Family of Modest Means

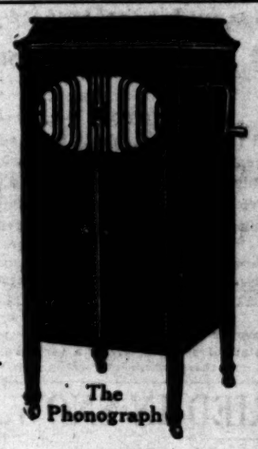

The Phonograph

Our Christmas Club Plan No. 4

The Brunswick

The Records

Joy to the World—Christmas Hymn—Trinity Choir.
O Come All Ye Faithful—Christmas Hymn—Trinity Choir.

Kawaihan Waltz—Hawaiian Guitars—Lua & Kaili.
My Hula Love—Medley March—Lua & Kaili.

Carolina Sunshine—Sterling Trio.
Golden Gate—Chas. Hart and Elliott Shaw.

Peter Gink—Saxophone—Six Brown Bros.
Egyptland—Saxophone—Six Brown Bros.

Yellow Dog Blues—Medley Fox Trot—Smith's Orchestra.
Tulip Time—Medley Fox Trot— Smith's Orchestra.

You're Still An Old Sweetheart of Mine—Spencer and Burr.
Gates of Gladness—Lewis James, Tenor.

Cohen Gets Married—Monroe Silver.
Cohen On His Honeymoon—Monroe Silver.

Have a Smile—Fox Trot, Accordion—Pietro.
Ruspana—One Step—Accordion—Pietro.

"Listen Lester"—Gems—Victor Light Opera Co.
"Somebody's Sweetheart"—Gems—Victor Light Opera Co.
Nobody Knows the Trouble I See—Violin—Kreisler.

Caro Nome (Dearest Name)—Rigoletto—Galli-Curci.

I've Got My Captain Working For Me Now—Billy Murray.
And That Ain't All—Arthur Fields.

Oh, That We Two Were Maying (Nevin)—Alma Gluck and Louise Homer.

Ave Maria (Bach-Gounod)—McCormack and Kreisler.

The Plan

Beginning Saturday, Dec. 13th, we will accept orders on our Club Plan No. 4.
The proposition is as follows:

Brunswick, Style 110 .... $135.00
14 Records, 24 Selections, $ 15.00
Total $150.00

Payable $12.50 Down, $12.50 Monthly

About the Phonograph: It is a Brunswick that's enough for those who know. For those who don't, it is a beautiful new model (fumed oak or mahogany) 43 inches high, built in one of the many Brunswick factories by Collender Co.'s Phonograph laboratories, containing the two big exclusive Brunswick features, the oval, all-wood tone amplifier, or throat (eliminating the harsh metallic overtones of the ordinary Phonograph) and the Ultona, by which means all records may be played to their best without the putting on or taking off of any attachments.

About the Records

They speak for themselves—titles and ... They have been selected from hundreds of so-called best sellers by record experts, so you can guide your first choice better than you can yourself. You will like them, ... Look in our windows for the outfits ... deliver them complete now or for Christmas. We have set aside 50 outfits only. If you were disappointed on our No. 3 Club, here is your opportunity. ACT!

Out-of-town Customers desiring to participate in this offer must forward first payment at once.

Name ..... Address .....

Open evenings beginning Sat. 13th

416-418 SOUTH BROADWAY

PIANOS PLAYER MUSIC The Wiley B. Allen Co. TALKING MACHINES RECORDS

MASON AND HAMLIN PIANOS

OTHER STORES: SAN FRANCISCO, OAKLAND, FRESNO, SAN DIEGO, SAN JOSE, SACRAMENTO, PORTLAND, ORE.

LOVETT SPEAKS ON RAIL RETURN

Says Cummins Bill has Merit in Facing Facts.

Each Bill Gives to Unions Labor Monopoly.

La Follette Fulminates Against Returning Roads.

[BY A. P. NIGHT WIRE.]

WASHINGTON, Dec. 10.—Attacking the Cummins railroad bill as especially designed to help the roads ... their return to private ownership, Senator La Follette, Republican, Wisconsin, declared in the Senate today that its enactment would constitute the greatest stain on legislation in the history of the American nation."

While Senator La Follette was assailing the Cummins bill, Robert S. ..., president of the Union Pacific system, in a statement sent to members of Congress, declared the measure "had the merit at least of examining the facts of the railroad situation and the courage of grappling with them in an honest attempt to solve the problem."

Judge Lovett described what he considered as the good and bad features of the Cummins and the Esch ... declaring that the "most amazing" provision of the Esch measure, which ... amended by the House, dealt with ... "effectually perpetuates every ...

Makes with everybody says Bob

POST TOASTIES

Be... all ... At ...

He'd appreci... of ... Dress ...

In the Full Dress Shop of Woolf & Bean are grouped many articles of Formal Attire that are particularly appropriate as Christmas gifts. Among them Dress Gloves are prominent, owing to their constant use among men who observe the niceties of correct dress.

Use the Reception Room ... RO...

Try our BUFFET LUNCHEON Today. Service the Best.

MARCE... BAG... FROM E...

VERNON COMPANY ASKS PREFERRED GAS ORDER.

RAILROAD COMMISSION TOLD PRODUCT MADE MUST HAVE CONTINUOUS FLOW.

[BY A. P. NIGHT WIRE.]

SAN FRANCISCO, Dec. 10.—Claiming that natural gas is absolutely necessary for the manufacturing of the particular kind of tile turned out by the American Encaustic Tiling Company at Vernon, near Los Angeles, the company today applied to the Railroad Commission for an order classifying the tile plant as a preferred industry in the use of natural gas. Unless there is a continuous supply of natural gas, the company claims its product will deteriorate.

The petition of the company was directed against the Southern California Gas Company, Southern California Gas Company, Los Angeles Gas and Electric Corporation, Pacific Gas and Fuel Company, Economic Gas Company and the Railway Gas Company.

Dissatisfaction of merchants and others with the transportation service given by the rail carriers between Los Angeles and Taft is given by the Railroad Commission today as a reason for its order permitting the Los Angeles-Western Transportation Company to establish an automobile freight line service between Los Angeles and West Side oil fields.

The rates to be charged are slightly higher than the class rates for station to station service charged by the Southern Pacific, but materially less than the rates of the American Express, the commission pointed out.

The commission's order provides that the company shall confine itself to through service between Los Angeles, Taft and Maricopa.

Permission to operate an automobile truck service between Ojai and the construction camp of the Southern California Edison Company, at what is known as "Rice River 2," was given James R. Scott today by the Railroad Commission.

The commission also authorized Noah Spatter to operate an automobile stage service between Los Angeles and Kernville.

Our Christmas Club Plan No. 4

The Brunswick

The Plan

ing Saturday, Dec. 13th, we will accept on our Club Plan No. 4. position is as follows:

wick, Style 110 .....$135.00
cords, 24 Selections, $ 15.00
Total $150.00

Payable $12.50 Down, $12.50 Monthly

the Phonograph! It is a Brunswick, enough for those who know. For those n't, it is a beautiful new cabinet (oak or mahogany) 42 inches high, one of the many Brunswick-Balke-Co.'s Phonograph laboratories, two big exclusive Brunswick features, al, all-wood tone amplifier, or three- ating the harsh metallic overtones of inary Phonograph) and the Ultona, by means all records may be played at best without the putting on or taking any attachments.

About the Records

speak for themselves—titles and artists have been selected from hundreds of best sellers by record experts who ide your first choice better than you erself. You will like them, everyone. in our windows for the outfits. We will them complete now or for Christmas. ave set aside 50 outfits only. If you disappointed on our No. 3 Club, NOW is opportunity. ACT!

offer must forward first payment to

ADWAY

TALKING MACHINE RECORDS

LOVETT SPEAKS ON RAIL RETURN

Cummins Bill has Merit in Facing Facts.

Bill Gives to Unions Labor Monopoly.

La Follette Fulminates Against Returning Roads.

[BY A. P. NIGHT WIRE.]

WASHINGTON, Dec. 10.—Attacking the Cummins railroad bill as "specially designed to help the roads on their return to private ownership," Senator La Follette, Republican, Wisconsin, declared in the Senate today that its enactment would "become the greatest stain on legislation in the history of the American nation."

Senator La Follette was assisting the Cummins bill, Robert S. Lovett, president of the Union Pacific, in a statement sent to members of Congress, declared the measure "had the merit at least of facing the facts of the railroad problem and the courage of grappling with them in an honest attempt to solve the problem."

Mr. Lovett described what he called as the good and bad features of the Cummins and the Esch bills, declaring that the "most amazing" provision of the Esch measure, already passed by the House, dealt with what practically perpetuates every wage increase, and every working rule or regulation made by the Railroad Administration during the stress of the war, and the abnormal conditions resulting therefrom," he said.

Mr. Lovett objected to the section of the Cummins bill declaring 5½ per cent. on the value of the railroad property as determined by the Interstate Commerce Commission as "a reasonable return," and confiscating all in excess of 6 per cent. upon such value.

"I deny that our people are in favor of confiscating the net earnings of a railroad company saved by it out of reasonable rates established or approved by the government itself," Mr. Lovett said. "Further increases in freight undoubtedly are necessary, as the government's own experience with the railroads shows," he said, adding that no well-informed person could expect railway workers to be materially reduced under existing conditions.

The Chamber of Commerce of the United States, in a statement today calling attention to its referendum last year on needed railroad legislation, said that unless the government adopted a railroad policy that would enable private corporations to meet expenses and obtain necessary capital, "corporate operation will fail, and the government will have to resume the burden of operating and probably of owning the roads."

"There is nowhere in this bill one clause in the interest of the people," said Senator La Follette, who charged it ought to validate "all the chicanery of seventeen years of railroad jugglery" and fasten it on the people.

Contending government ownership was the ultimate solution of the railroad problem, the Wisconsin Senator declared the plan had not been a fair chance, because there had been an organized press and railroad attempt to discredit it.

TALKS TWO HOURS.

In framing the bill to meet conditions arising with the end of wartime Federal control, Senator La Follette said the Senate Interstate Commerce Committee had not given a full hearing to the army of railway employees, vitally concerned in the future policy of dealing with the great transportation systems."

When the Senate recessed tonight Senator La Follette had not concluded his address and he will resume tomorrow. Leaders say they now had no idea when the bill might be passed.

After Senator La Follette had been talking two hours, Senator King, Democrat, Utah, went to his rescue with a demand for a quorum, which gave him a twenty-minute breathing spell.

When the government took over the roads, Senator La Follette declared, "the whole system was honeycombed with inside graft." Examination of every system "from the Pennsylvania down," he said, would show that officials were financially interested in supply and construction companies with which the company employing them dealt.

"And as a result of this we find," he concluded, "that stockholders of the payment of outrageous prices and the public were robbed because for supplies."

RHODE ISLAND LAST HOPE OF LIQUOR MEN.

BELIEF THAT FIGHT ON DRY AMENDMENT MAY BE BASED ON STATE RIGHTS.

[EXCLUSIVE DISPATCH.]

CHICAGO, Dec. 10.—"The liquor dealers have abandoned hope of a decision by the Supreme Court on the war-time prohibition act until after the amendment to the constitution becomes effective," said Robert J. Halle, organizer for the Illinois Liquor Dealers' Protective Association at the conclusion of the organization's fortieth annual convention here today.

Immediately thereafter, Mr. Halle said, the dealers would enter Federal Court with an application for an injunction to tie the government's hands until after the November election, when fourteen States are to confirm or repudiate, by referendums, the action of their legislatures in ratifying the amendment.

Liquor men from all parts of Illinois attended the meeting and, while its tone at the outset was not precisely optimistic, the conferees were considerably heartened by the message of President Ernest Kundo.

"I am thoroughly convinced," the president said, "that the so-called prohibition amendment will be declared unconstitutional and at no distant date. The question will be raised in the Federal Courts as soon as the amendment becomes effective, by Atty-Gen. Herbert A. Rice, of Rhode Island, who will act under a resolution of the legislature.

"This will commence the fight for State rights. Rhode Island, history tells us, refused to come into the Union until her State rights were guaranteed. These are now thrown up by the prohibition amendment.

"The action of Rhode Island is to be followed by Connecticut and New Jersey."

TO RATIFY SUFFRAGE.

[BY A. P. NIGHT WIRE.]

CHEYENNE, Dec. 10.—Gov. Carey tonight announced his intention to call a special session of the Wyoming Legislature to ratify the Susan B. Anthony suffrage amendment. The date has not been decided upon. Legislators will be asked to defray their own expenses.

Makes A Hit with everybody says Bobby

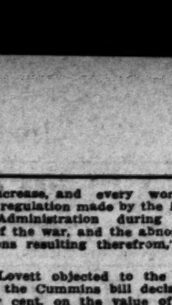

POST TOASTIES

Best of all corn flakes

At Grocers!

I'd appreciate a pair of Dress Gloves

from Woolf & Bean

In the Full Dress Shop of Woolf & Bean are grouped many articles of Formal Attire that are particularly appropriate as Christmas gifts. Among them Dress Gloves are prominent, adding to their correct use among men who observe the niceties of correct dress.

"—the Full Dress Men"
Merchants Bank Bldg.
Second Floor,
Sixth and Spring.

MARCELL IS BACK FROM EUROPE

LAFF

With False Teeth? SURE Dr. Wernet's Powder

Keeps them firm. Prevents sore gums. White, Flavored, Antiseptic.

If your dental plate is loose or drops, to get instant relief use Dr. Wernet's Powder regularly. You can eat, laugh, talk with ease. Guaranteed by Wernet Dental Mfg. Co., 116 Beekman St., N. Y. 25c, 50c, & $1.00. At Drug and Department Stores. Refuse imitations. *This is the original powder.*

For Sale by The Owl Drug Co.

Get your feet wet

Hyland's

14

Cold—Grippe

You won't catch cold if you take Hyland's 14. Safe for children. At all reliable drug stores. Standard Homeopathic Co., 216 S. Broadway.

Sure Relief

BELL-ANS FOR INDIGESTION

BURBANK'S NEXT SILKWORM PLANT

Wizard of Santa Rosa Enters Into Contract with Japanese Importer.

[BY A. P. NIGHT WIRE.]

SANTA ROSA, Dec. 10.—Luther Burbank, noted as the originator of new plant species, has entered a contract with G. Imai, one of the leading silk producers of Japan, to perfect a mulberry tree superior to that in most general use at present, it became known here today.

Imai, a member of the Imperial Japanese Senate, and a delegate to the international commercial congress in Brussels last March, concluded last week a business visit to the United States. Part of his mission was to make a contract with Burbank.

Burbank said a larger leaf of better quality was desired and a tree of more rapid and compact growth, because for silk-producing purposes it is cut back each year. He expects to have the new variety of mulberry ready for use in four years.

WINTER BLASTS CLOSE PORTLAND SHIPYARDS.

HEAVY SNOWSTORM OFF NORTHERN PACIFIC COAST; CHICAGO CARS CHEERLESS.

[BY A. P. NIGHT WIRE.]

CHICAGO, Dec. 10.—Below-zero temperature prevailed toda in virtually all districts from the Mississippi Valley to the Rocky Mountain region, and the cold wave began its eastern invasion with subnormal temperatures of 20 to 50 degrees.

In many parts of the Western country, already hardest hit by the fuel shortage, many towns were destitute of coal, and suffering was reported, with more to be expected unless moderation of the severe weather brought quick relief. Montana and Northern Idaho were the chief sufferers.

In the Western country, where almost record snowfalls accompanied the unseasonable cold, rail and wire communication also was handicapped. In Eastern Washington and Oregon one of the worst snowstorms in history was recorded. In Wyoming the snow was banked in deep drifts.

Two Portland, Or., shipyards were forced to close by the snow and cold, and the schools there were closed for two days.

A heavy snowstorm was of the Northern Pacific Coast, and storm warnings were displayed up and down the Coast today. No general moderation was forecast, although in some sections of the West weather bureaus said that thermometers would rise by tomorrow.

In New York City, where reports indicated only a feeble and unorganized effort had been made to conserve fuel, Lewis Nixon, Public Service Commissioner, said he had taken steps to enforce the saving order and it would be put into effect immediately. New York's White Light district was ablaze with almost its normal glow, and in the retail stores and hotels lights were not dimmed to a noticeable degree.

In Chicago, downtown streets were in semi-darkness, lighted only by the street lights and lights in stores and restaurants where business was not curtailed by fuel restrictions.

Patrons rode in street cars that were unheated despite a temperature that hovered about zero. In addition to the order that put Chicago on virtually a six-hour day as regards retail stores and office buildings, with a three-day week for factories, another order today cut interior illumination of all places to 50 per cent.

EPISCOPAL CHURCH IN NEW ERA, SAYS BISHOP.

MANAGEMENT TO BE ANALOGOUS TO THAT OF U. S. GOVERNMENT.

[BY A. P. NIGHT WIRE.]

BOSTON, Dec. 10.—The meeting of the president and council of the Episcopal church in New York tomorrow "opens a new era in the history of the church," said Bishop Lawrence in a statement tonight.

"'American,' 'national,' 'democratic' and 'representative' have been slogans of the church from the time of the revolution. The majority of the signers of the Declaration of Independence were connected with the Episcopal church, and also men writing the Constitution were members of the Episcopal church. The diocesan conventions and the general convention with their upper and lower houses run parallel with the State Legislature and the two houses of Congress.

"A dread of autocracy and over-centralization has hitherto held back the Episcopal church from adopting a central executive. After years of discussion, however, the general convention at Detroit created and elected an executive, which, to a good degree, fills out the analogy of the government of the United States and its executive. The President and council of twenty-four bishops, clergy and laymen, are elected for definite terms of office, and their powers and duties are carefully limited by canon.

"Bishop Gailor of Tennessee is president, and among members of the council are Bishops Anderson of Chicago, Keator of Olympia, Lines of Newark, the Rev. Drs. Freeman of Minneapolis, Mann of Boston, Stires of New York, and laymen like Samuel Mather of Cleveland, Arthur Newbold, Philadelphia; Stephen Baker, New York; John Stewart Bryan, Richmond, Va., and H. C. Wyckoff of San Francisco.

"The council will co-ordinate the several departments of the church, educational, missionary, social service and others, thus bringing the whole church into one united and vigorous organization.

"The meeting tomorrow in New York is for organization, and the council does not enter upon its duties until January 1. In what city the council will have its headquarters has not been decided."

CLAIMS M. P. CAPTAIN STRUCK HIM IN FACE.

DISCHARGED SOLDIERS IN INQUIRY OF ALLEGED ILL-TREATMENT IN FRANCE.

[BY A. P. NIGHT WIRE.]

NEW YORK, Dec. 10.—Testimony that Capt. Karl W. Detzer had struck military prisoners in France in the face, and ordered his sergeants to "beat them up" in order to force "confessions" was given today by three witnesses when he was placed on trial at Governor's Island.

The offense with which Capt. Detzer is charged, occurred while he was in charge of "criminal investigation" in the Le Mans area. The defendant was in command of the Three Hundred Eighth Military Police Company.

George E. Williams, of Corning, Iowa, a discharged private, asserted that, after he had been slapped by Detzer the captain ordered sergeants U. S. Madden and Frank L. Hoyt, "to take him out in the yard and make him come clean."

CLAIMS THEY BEAT HIM.

Williams declared that while Hoyt held his hands, behind his back Madden beat him until, fearing he was to be "killed," he had signed a statement which he believed was to the effect that he had stolen property.

Private Thomas J. McAdams, attached to the Fifth Guard Company at Governor's Island, testified that, after having been "picked up" on the street at a time when he was attending patient at a base hospital, he had been beaten by Sergeant Hoyt, Detzer, he said, came into the room, asked him why he did not confess to a certain crime so that he would not be beaten any more, and left after Hoyt had said: "Get out of the room, captain, while I give him some more."

McAdams said he had signed a statement prepared by Hoyt because he was in fear of his life, not only from the beating he said he had received, but by the appearance of Capt. Detzer and his men "armed with guns and blackjacks."

Samuel G. Roth of Chicago, who once had been Detzer's desk sergeant, testified that he had seen Detzer violate his own order by striking two prisoners.

REFUTES TESTIMONY.

Thomas Gossett of Galveston, once a guard of the office of Capt. Detzer, testified that he never had seen any prisoners struck.

In outlining his case for the defense, Lieut. Thomas Hefferman declared that a military police company had to be organized at Le Mans because many complaints had been received from the French of "dangerous criminals."

He added that "the court is going to see the type of men who gave the A.E.F. a black eye in France," and men who had been removed from the company by Detzer and bore a grudge.

Time and again he clashed with Maj. William E. Kelly, judge advocate, when he attempted to impeach credibility of witnesses.

Capt. Detzer appeared before the court in uniform, wearing two gold service stripes. He is more than six feet tall and weighs 200 pounds. He appeared unmoved as the charges were read, and to each of the twenty-eight specifications entered a plea of not guilty.

RAP SWISS PRESIDENT FOR BELGIUM JOURNEY.

STATE COUNCIL IS ANGERED AT HIS UNAUTHORIZED VISIT WITH ALBERT.

[BY CABLE AND ASSOCIATED PRESS.]

BERNE, Dec. 10.—President Ador, replying to an interpellation by Deputy Brugge in the State Council today as to whether the President's recent visit to Belgium was authorized by the Federal Council, said that his visit was purely a private one and had nothing to do with Switzerland's foreign policy. He said he was surprised at being met by King Albert, and in view of the publicity given he judged it an act of courtesy to call upon certain Belgian ministers. He had observed the strictest reserve, he asserted.

The visit of President Ador to Belgium has provoked widespread comment, it being suggested that in paying such a visit he acted contrary to the constitution, which provides that the foreign policy of Switzerland is solely in charge of the Federal Council as a whole.

President Ador declared his conviction that Switzerland's time-honored and splendid tradition of isolation must give way before the exigencies of modern times.

SPOKANE JUDGE STOPS I.W.W. MEMBERSHIPS.

[BY A. P. NIGHT WIRE.]

SPOKANE, Dec. 10.—A temporary injunction forbidding sixty alleged members of the Industrial Workers of the World, held in jail here pending appeal of their convictions on charges of criminal syndicalism, as well as other unnamed members of the organization in this country, from continuing with the organization was issued by Superior Judge Webster here today.

AN OLD RECIPE TO DARKEN HAIR

Sage Tea and Sulphur Turns Gray, Faded Hair Dark and Glossy.

Almost everyone knows that Sage Tea and Sulphur, properly compounded, brings back the natural color and luster to the hair when faded, streaked or gray. Years ago the only way to get this mixture was to make it at home, which is mussy and troublesome.

Nowadays we simply ask at any drug store for "Wyeths Sage and Sulphur Compound." You will get a large bottle of this old-time recipe improved by the addition of other ingredients, at very little cost. Everybody uses this preparation now, because no one can possibly tell that you darkened your hair, as it does it so naturally and evenly. You dampen a sponge or soft brush with it and draw this through your hair, taking one small strand at a time; by morning the gray hair disappears, and after another application or two, your hair becomes beautifully dark, thick and glossy and you look years younger.—[Advertisement.

This Christmas Give a Kurtzmann-Aeolian

Price $850 Liberal Monthly Terms—

THINK of the wonderful joy that this Christmas would bring, with a Kurtzmann-Aeolian in your home. Beautiful music on Christmas morning,—your favorite pieces, played just as you have always wanted to hear them played. Think of the hundreds of hours of pleasure stretching on through the years. The kind of music you want, whenever you want to hear it. To be able to obtain the famous Kurtzmann Piano quality combined with the wonderful Aeolian Player action, is an opportunity indeed. The Kurtzmann is known throughout the world for its sturdy construction and soft, mellow tone. The Aeolian Player action is made by the great Aeolian Company, the world's foremost manufacturer of player pianos.

We will be glad to demonstrate the Kurtzmann Aeolian for you, without obligating you in the least. Price $850 up. Easy monthly terms.

Or Give PLAYER ROLLS

Here are the very latest dance and song rolls—as well as the largest library of popular and classic player music in Los Angeles.

Columbia Dealers

Geo. J. Birkel Co.
"The Steinway House"
446-448 South Broadway

Victor Dealers

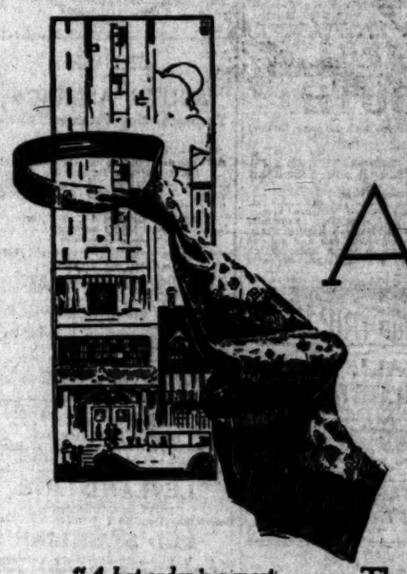

About town

"A hat order is a most acceptable gift."

The smartness of Crocker & Quigley haberdashery appeals to the well dressed man about town. The distinction is the result of careful constant study of men's styles. A man's choice of the small and seemingly unimportant articles of dress are the real indication of his refinement.

Crocker & Quigley Inc.

429 WEST SEVENTH ST.

LOCATED IN L.A.A.C. BUILDING.

CRESCENT MILK
PASTEURIZED IN THE BOTTLE
Each Bottle sealed with a sanitary metal cap.

EYES EXAMINED FREE

Optometrist Solicits For reading or distance. In rimless Frames..... $2.50 Get our prices on other Lenses. Broadway Optical Co. Jos. A. Frank, Optometrist and Optician 325 Broadway Bldg., 324 S. Broadway.

RAISE UP BARS TO ALIEN REDS.

Congressmen Take Step to Check Immigration.

Senate Would Deny Passports to Undesirables.

Secretary Wilson Won't Transmit Howe Report.

[BY A. P. NIGHT WIRE.]

WASHINGTON, Dec. 10.—A House resolution authorizing expenditure of an unused balance of the passport bureau's $500,000 fund to check immigration of radicals was passed today by the Senate.

Senator Lodge, the Republican leader, and Senator Jones, Republican, Washington, expressed the hope that the government would in future deny passports to undesirables.

Secretary Wilson today declined to transmit to the House Immigration Committee the report of A. W. Parker, formerly of the immigration service, regarding the administration of Frederic C. Howe, as immigration commissioner at New York. Mr. Wilson said that, because of the confidential nature of the report, public policy required that it be not made public.

HOWE FORCED TO QUIT

Charges had been made before the committee that Howe was friendly with dangerous aliens held at New York for deportation, Anthony Caminetti, Commissioner-General of Immigration, told the committee today that Howe's resignation from the service was not purely voluntary.

Mr. Caminetti asked for time to consider a reply to a question why undesirable aliens could not be deported to Germany, Austria and Russia when American troops were serving in those countries.

Figures introduced during the hearing showed that more than 400 warrants charging anarchy or unlawful destruction of property had been issued within the last forty days. From 1917 to last November 1, 697 such warrants were issued, resulting in sixty deportations. Many other deportation cases are pending.

Commissioner Caminetti told the committee that there were no substantial imperfections in the law affecting aliens, particularly anarchists.

Secretary Wilson personally promulgated the ruling that mere membership in the I.W.W. did not constitute a violation of United States laws relating to anarchy and other deportable charges, he said.

"The I.W.W. constitution is so skillfully worded," he declared, "that the laws are not violated, although this is not to be construed as meaning that I don't believe some I.W.W. officials preach anarchy and kindred doctrines. However, some additional evidence besides mere membership is required before an I.W.W. can be arrested and held for deportation.

"The constitution of the so-called Russian union workers, however, is so worded that membership in that organization constitutes violation of the law and makes the member subject to arrest and deportation."

NEW CABINET AT BUCHAREST.

[BY CABLE AND ASSOCIATED PRESS.]

BUCHAREST, Dec. 9. — A new Cabinet has been organized. Alexandra Vida, a member of the peace delegation, will be Premier and Minister of Foreign Affairs.

The Times Free Information Bureau
619 South Spring Street

THE TIMES FREE INFORMATION AND RESORT BUREAU is for the accommodation and benefit of persons seeking interesting routes of travel, desirable hotels and rest, recreation and transportation at the seashore or in the mountains.

Particulars are furnished by competent attendants and by correspondence to the general public regarding rates and attractions of railroad and steamship lines, hotels and pleasure and health resorts. Photographs, descriptive circulars and transportation literature are kept on hand for inspection and distribution. Times readers can obtain here in a few minutes, without the delay incident to writing for it, all the information necessary for a safe and enjoyable journey or vacation. This service is absolutely free. Literature may also be obtained at the New Times Building, Broadway at First street.

PERSONS CONTEMPLATING VISITING LOS ANGELES ARE PRIVILEGED TO HAVE THEIR MAIL ADDRESSED TO THE BUREAU.

Resorts

ARLINGTON HOTEL
SANTA BARBARA

An absolutely Fireproof Hotel—All Outside Rooms, affording plenty of light and air—Headquarters for Tourists from all parts of the world. Private Lavatories in connection with all rooms. Ideal climate the year round. Automobile road is now perfect, 2½ hours' run, Los Angeles to Santa Barbara. Unexcelled facilities for care of automobiles in hotel grounds.

E. P. DUNN, Lessee.

The Most Attractive and Sportiest Golf Links in California

CATALINA STEAMER SCHEDULE
EFFECTIVE WEDNESDAY, OCTOBER 19TH.

Leave Pier, Elec. Sta. Los Angeles, 9:00 A. M.	Leave San Pedro 10:30 A.M.	Arrive Avalon 12:15 P.M.
Leave Avalon 3:15 P.M.	Arrive San Pedro 5:00 P.M.	Arrive Los Angeles Pacific Elec. Sta. 6:45 P.M.

The Wilmington Transportation Company reserves the right to change this schedule without notice. For other information about Catalina steamers call at 104 Pacific Electric Building, or phone Pico 36 or 10264.

ST. CATHERINE HOTEL OPEN ALL YEAR

Brent's Mountain Crags
100 Minutes From Broadway

Spend your week-end or at least a part of your Sunday at this delightful resort. Best scenery and Outings for rest, pleasure, dance pavilion, restaurant, picnic grounds. For rates and information phone Information and Travel Bureau, Broadway Dept. Store, Broadway 1264, Station 61. Auto for accommodation of our guests leaves main office, 120 So. Main street, at 9 a.m. A Week's Vacation for $5.00

MERRITT JONES HOTEL
OCEAN PARK.

Live at the Seashore—More Seasonable Than in Town

Special fall rates—now. European Plan rates as low as $30 monthly. American Plan rates as low as $100 monthly. Steam heat—positively fireproof. Pure ocean air. Splendid climate. 30 minutes to Broadway by auto. Frequent electric car service.

MARINE STREET—OCEAN PARK.

THE RIDGE ROUTE

Take this wonderful scenic route on your way to San Francisco and arrange to stop over and write for rooms to

SOUTHERN HOTEL, Bakersfield
Special Attention to Motorists. H. R. Warner, Prop.

WHEELER'S HOT SPRINGS Elevation 1540 Ft. in Ventura Mts. A real place for enjoyable beneficial outing. Our orange trees denote moderate climate and our saddle and hiking trails, tennis and other amusements, together with our natural hot mineral tub and plunge baths make an attractive combination. Hotel and housekeeping cottages. Information at Peck-Judah or ask Pt. Porter bureau or write Webb W. Wheel, Mgr., Wheeler Springs, Cal.

MILE HIGH HOME ROUND TRIP $2.00

SPEND XMAS AT VENICE ALL DAY CELEBRATION

REDONDO BEACH No better place in which to spend your winter. Surrounded by a crescent-shaped elevation of land. Fully protected from eastern winter winds. The most ideal and invigorating climate on the Pacific Coast. Best fishing. Largest hot and salt water plunges on Continent. Redondo caters to the family and boasts the finest and most up-to-date schools. Its high school is unexcelled.

ESTABLISHED 1894 SHEPARD'S INN and COTTAGES Santa Barbara Co., Cal.

QUIET and RESTFUL in the Mountains.

Accommodations for Week-End Parties. Phone or Write for Reservations and Rates PERCY STALEY, Mgr. Carpenteria 188-J.

Steamships

THE ADMIRAL LINE
PACIFIC STEAMSHIP COMPANY

TICKET OFFICE Corner Fifth and Spring Streets (Alexandria Hotel)
Long Beach Office, 115 W. Ocean Ave.
Telephone—Main 7260; Home 12322.

HOLIDAY EXCURSIONS

SAN FRANCISCO AND RETURN $25.00
S.S. Spokane Sails Saturday, Dec. 13.
S.S. Admiral Dewey Sails Sunday, Dec. 14

SEATTLE-TACOMA AND RETURN $86.00
S.S. Admiral Dewey Sails Sunday, Dec. 14
S.S. Admiral Schley, Sails Tuesday, Dec. 16

SAN DIEGO Daylight Trips, Mondays and Saturdays

MEXICO-CENTRAL AMERICA—S. S. Senator Sails Dec. 17.

BERTH AND MEALS INCLUDED IN ALL FARES.

STORAGE, MOVING AND FREIGHT FORWARDING.

COLYEAR'S FIREPROOF STORAGE
Phone 60870 415 S.O. SAN PEDRO ST. Main 1117
STORE YOUR FURNITURE IN
Private Locked Rooms $1.50 Per Month
MOVING, PACKING, SHIPPING.

Of Utmost Importance

Pure, emulsified cod-liver oil is not medicine as many are prone to think of medicine.

SCOTT'S EMULSION

is a form of growth-nourishment that is of utmost importance to many children. That most children *relish* and *thrive* on *Scott's* is a *"truism"* accepted the world over. Give *Scott's* to the children and watch them grow strong!

Send 4c Stamp Bloomfield N. J. 10-20

Steamships

CP OS
DIRECT SAILINGS TO
EUROPE
FROM ST. JOHN, N. B., on arrival C. P. R. train from the west.

Date	Steamship	To
Dec. 13	Corsican	Liverpool
Dec. 14	Pretorian	Glasgow
Dec. 22	Emp. of France	Liverpool
Dec. 23	Sicilian	Havre-London
Dec. 29	Tunisian	Antwerp
Dec. 21	Scandinavian	Liverpool
Jan. 5	Scotian	Antwerp

Japan, China, Philippines
FROM VANCOUVER, B. C., TO YOKOHAMA, SHANGHAI, MANILA, HONG KONG.

Date	Steamship
Dec. 15	Empress of Japan
Dec. 29	Empress of Asia
Jan. 12	Empress of Russia

All Information from
CANADIAN PACIFIC OCEAN SERVICES
Phone 64323
605 So. Spring
Los Angeles

CRUISE TO SOUTH AMERICA
Through the Panama Canal
Sailing January 7
S. S. EBRO
By special arrangements with the Pacific Steam Navigation Co. Visiting Jamaica, Panama, Peru, Chile, Argentine, Uruguay. Shore Trips included.
60-Day Cruise, 12,000 miles. Price $1,625 to $1,745.

THREE SPECIAL CRUISES TO THE WEST INDIES.
By Great White Fleet, S. S. Sailing Jan. 10, Jan. 31, Feb. 21.

Travel the American Way. Booklets on request.
Carry those spendable American Express Travelers Cheques
American Express Travel Department
332 So. Bdwy., Los Angeles, Cal.
Phone Main 8324; Automatic 10143.

AMERICAN LINE
NEW YORK-HAMBURG
Manchuria ..... Dec. 17
PHILADELPHIA-LIVERPOOL
Haverford ..... Jan. 3

LEYLAND LINE
BOSTON-LIVERPOOL
Bohemian..Dec. 13 | Winifredian..Jan. 3

RED STAR LINE
N. Y.-Plymouth-Cherbourg-Antwerp
Lapland....Dec. 13 | Lapland....Jan. 17

WHITE STAR LINE
NEW YORK-LIVERPOOL
Cedric..... Dec. 29 | Baltic..... Dec. 27
N. Y.-CHERBOURG-SOUTHAMPTON
Adriatic ..... Jan. 3

WHITE STAR DOMINION LINE
PORTLAND, ME.-LIVERPOOL
Megantic.....Dec. 7 | Canada.....Jan. 3
Office, 30 Montgomery, San Francisco. Thos. Cook & Son, 515 S. Spring St., L. A. D. W. Ferguson, 323 S. Broadway, L. A.

AUSTRALIA
Honolulu, Suva, New Zealand
The Palatial Passenger Steamers R.M.S. "Niagara," 20,000 Tons R.M.S. "Makura" 13,500 Tons
Sail from Vancouver, B. C.
For fares and sailings apply Can. Pac. Ry. 605 S. Spring St., L. A., or to Canadian-Australian Royal Mail Line, 449 Seymour St., Vancouver, B. C.

San Francisco Hotels

HOTEL STEWART
SAN FRANCISCO
Geary Street, just off Union Square
Famous for good service, comfort and excellent cuisine at reasonable prices.
Rates from $1.75 a Day
Breakfast 40c and 75c. Lunch 60c; Sundays 75c. Dinner $1.25; Sundays $1.50.
Municipal Car line direct to door.
Higher line meets trains and steamers.

WORLD'S NEWS IN PARAGRAPHS.

[BY ASSOCIATED PRESS.]

Government to Appeal 2.75 Decision.

ST. LOUIS, Dec. 10.—Federal Judge Faris today denied the government's application to stay the recent decision of Judge Pollock, permitting the manufacture and sale of 2.75 per cent. alcoholic content, but granted its request to appeal the decision. The government will repeat the request for a writ of supersedeas before the Appellate Court, it was announced.

Defer Increase of Milk Price.

SAN FRANCISCO, Dec. 10.—Officials of the San Francisco Milk Producers' Association, who had announced an increase of 4 cents a gallon in the wholesale price of milk, effective December 15, informed a committee representing civic organizations today that the books of the association were open to inspection and that the increase probably would be deferred until the committee had investigated and reported reasons for it to the various organizations.

Considers Camp Development.

WASHINGTON, Dec. 10.—Plans for the House consideration tomorrow of a bill authorizing the War Department to proceed with the development of almost two score army camps and fields were made today by leaders. Funds for the government to complete purchase of the Curtiss-Elmwood plant, Buffalo, N. Y., and the Dayton-Wright plant, Dayton, O., are made available by the measure, which also would direct the "junking" of Camp Taylor, Louisville, Ky.

Will not Recommend New Party.

ST. LOUIS (Mo.) Dec. 10.—The Political Procedure Committee will not recommend that the national conference of Liberals, in session here, organize a new political party. This was announced late tonight by D. H. Carroll of Minot, N. D., chairman of the committee.

London Expects Flu Next Month.

LONDON, Dec. 10.—Influenza microbes have a regular programme, by which they recur in cycles of thirty-three weeks, according to the Medical Research Committee. The next call is expected in January and February, it is said.

German Answer Expected Monday.

PARIS, Dec. 10.—The Allied notes handed to Kurt von Lersner, head of the German delegation at Versailles, on Monday, have been examined by the council of ministers at Berlin and the German answer will probably be sent to Versailles today, according to a Berlin dispatch to the Matin.

Pasadena Storage Consolidated.

SAN FRANCISCO, Dec. 10.—The Railroad Commission today authorized the Crown Transfer and Storage Company in Pasadena to issue $30,000 worth of stock to A. L. Aldridge and R. O. Kendall, in payment for the transfer and storage business and equipment owned by Aldridge and Kendall in that city.

Jugo-Slav Army Watching Italy.

VIENNA, Dec. 10.—Telegrams from Agram report that the first and Fourth Jugo-Slav Army Corps are moving toward Dalmatia and Northern Albania. The Serbian government, the messages state, has explained that this movement is a precautionary measure against any attempt at occupation in Dalmatia or Albania by the Italians, which Jugo-Slavia would be obliged to resist forcibly.

Bring Home Last A.E.F. in France.

SAN FRANCISCO, Dec. 10.—W. D. Conner, brigadier-general commanding what is left of the American Expeditionary Forces in France, plans to embark for the United States with his command about December 31, according to information received from the War Department today by the army recruiting news service. After the departure from France of Gen. Conner, all remaining activities in that country will be turned over to Col. T. Bentley Mott, retired military attache at Paris.

Light Company to Improve Service.

SAN FRANCISCO, Dec. 10.—To enable the Coast Valleys Gas and Electric Company to improve its service between Salinas and King City by the construction of a duplicate transmission line, the Railroad Commission today authorized the company to issue $125,000 of its first mortgage, 6 per cent., forty-year bonds.

SPEND TEN MILLIONS, IS EPISCOPAL PLANS.

NEWLY-ELECTED COUNCIL RE-ORGANIZING VAST FOREIGN MISSIONARY WORK.

[EXCLUSIVE DISPATCH.]

NEW YORK, Dec. 10.—The work of the Episcopal Board of Missions will be taken over legally by the newly-elected council of the church as the first step in the sweeping reorganization and co-ordination of its missionary, educational and social service branches.

It is planned to spend $10,500,000 on the church's war reconstruction and foreign missionary work next year. Announcement of the move was made last night by Thomas F. Gailor of Tennessee, president of the council, on his arrival in New York to attend the council meeting tomorrow.

Hereafter, Bishop Gailor said, he and the council would direct the activities of all the extra-diocesan interests of the church. The council also will elect an executive secretary for each of the large boards or commissions, who will be directly responsible to the council.

Women for the first time in this denomination will have a vote in missionary affairs, Bishop Gailor declared. He said outside activities would be organized from the council at the head, down through the dioceses to the parishes, with the bishop or pastor in each district at the head of the body administering that area.

Bishop Gailor said the structure of the new council, with its presiding officer, was similar to the Federal government's executive and legislative branches, rather than to the Pope and the cardinals of the Catholic church, as had been reported.

He said the president of the council was elected for a period of three years only. At the end of that period if he were not re-elected, the president would step back into his diocesan duties. The president has no vote in the council except in the case of a tie.

COLORADO TO RATIFY SUFFRAGE BILL TODAY.

[BY A. P. NIGHT WIRE.]

DENVER, Dec. 10.—The administration resolution calling for ratification of the woman's suffrage amendment to the Federal Constitution was adopted unanimously on second reading today in both houses of the Colorado Legislature, and will come up for final consideration tomorrow, according to plans of leaders.

Maj.-Gen. Leonard Wood was invited to address the Legislature next week.

INLAND
BASIC OPEN HEARTH
STEEL PRODUCTS

We accept entire responsibility for Inland Products

WITH our own iron mines, steamships, coke ovens and blast furnaces, we are not so likely to be affected by fluctuations in the supply of raw materials.

Besides insuring the uniformly high quality of Inland products, this makes us, and no one else, fully responsible to you for the keeping of all promises implied by the acceptance of your order.

Inland Products include structural steel, bars, sheets and plates. Our location favors you in shipments.

INLAND STEEL COMPANY
First National Bank Building, Chicago
Works: Indiana Harbor, Ind., and Chicago Heights, Ill.
Los Angeles Office, Washington Bldg.

Calomel Loses You a Day's Work! Take Dodson's Liver Tone Instead

Read my guarantee! If bilious, constipated or headachy you need not take nasty, sickening, dangerous calomel to get straightened up.

Every druggist in town—your druggist and everybody's druggist, has noticed a great falling off in the sale of calomel. They all give the same reason. Dodson's Liver Tone is taking its place.

"Calomel is dangerous and people know it, while Dodson's Liver Tone is perfectly safe and gives better results," said a prominent local druggist. Dodson's Liver Tone is personally guaranteed by every druggist who sells it. A large bottle doesn't cost very much, but if it fails to give easy relief in every case of liver sluggishness and constipation, you have only to ask for your money back.

Dodson's liver Tone is a pleasant tasting, purely vegetable remedy, harmless to both children and adults. Take a spoonful at night and wake up feeling fine; no biliousness, sick headache, acid stomach or constipated bowels. It doesn't gripe or cause inconvenience all the next day like violent calomel. Take a dose of calomel today and tomorrow you will feel weak, sick and nauseated. Don't lose a day's work! Take Dodson's Liver Tone instead and feel fine, full of vigor and ambition.—[Advertisement.]

Calarab
45 STATES

These original California fruit confections are sold in 45 States and 7 foreign countries.

Figbuds
Calarab Figs
Calapricot
Calorange

Special Gift Packages Ready for Mailing

Insist on BISHOP'S

BISHOP'S

WON'T REDUCE SILVER IN THE DOLLAR PIECE.

OFFICIALS DO NOT THINK IT IS WORTH WHILE TO MELT FOR BULLION YET.

[BY A. P. NIGHT WIRE.]

WASHINGTON, Dec. 10.—Government officials here do not believe there is any necessity for immediate steps to reduce the silver content of United States coins to make the intrinsic value coincide with the face value, to prevent silver speculators melting coins into bullion.

Raymond T. Baker, director of the mint, said today the question which a Ottawa dispatch said was disturbing Canadian officials, has been the subject of lengthy discussions by American officials also, but that as long as the price of silver remained as at present, it was thought the margin of profit was too small to offer any great inducement. Furthermore, the treasury recently put $30,000,000 silver at the disposal of the Federal Reserve Board for the purpose of stabilizing dollar exchange. Most of it probably will be shipped to China, India and oriental countries to meet the abnormal demand.

The treasury has available about 50,000,000 dollars silver additional, which it can use to hold the price of bullion within a reasonable figure, if necessary.

PASTRY EXCHANGE SUGGESTED.

[BY CABLE AND ASSOCIATED PRESS.]

PARIS, Tuesday, Dec. 9.—Production and exportation are recommended in France as the only efficient means of restoring French exchange to normal, but practical suggestions are scarce.

It is pointed out that France cannot hope to supply the United States with standard goods whose merits are cheapness in quantity, because such goods are produced more easily in the United States.

Louis Thomas, writing in L'Information, gives out a list of possible commodities for export, at the head of which he places French gastronomical specialities. M. Thomas refers to the belief current in France that the dietary of Americans is below standard.

"That belief is both false and true," he stated. "It is false because one can live very well in the United States, even in the modest restaurants, if one knows how to choose among American menus, the very sound American dishes they contain; true because that country does not know the refinements and savory recipes of our cookery."

M. Thomas suggests a long list of French pastries and specialities which he believes would find a ready market in the United States.

MINERS THREATENING ENGLAND WITH STRIKE.

UNLESS MINES ARE NATIONALIZED THEY ADVOCATE OTHER TIE-UP.

[BY CABLE—EXCLUSIVE DISPATCH.]

LONDON, Dec. 10.—There was only one dominant note at today's meeting of the Trades Union Congress, when 750 delegates, representing 5,500,000 workers, gathered in Central Hall, London: The government must nationalize the mines.

Prominent delegates anticipated the government's refusal of the demand, and Robert Smillie, the miners' leader, declared that "there is nothing that will move this government except industrial force," and advocated a general strike in February. To support this demand, he added that the miners will stand alone in laying down their tools if other unions refuse to support them.

J. H. Thomas, labor member of Parliament, general secretary of the national union of railway men, urged the ballot box in preference to the strike, as a weapon to enforce the miners' demand. But the general tone of the meeting showed that labor has no intention of weakening its insistence on nationalization, and when the meeting adjourned after proposing the final decision on the matter, it was generally agreed that the country must face a strike, unless the government grants nationalization.

The crisis will not come before February, for the labor executives are busy canvassing all branches of the trades union, with the view of securing as nearly united action as possible before taking action.

TWO WOOD HAULERS ARE FATALLY BURNED.

[BY A. P. NIGHT WIRE.]

TONOPAH (Nev.) Dec. 10.—Burned to death presumably through an explosion of a can of gasoline, the bodies of Fidel Ambrosini and Antonio Gay, two wood haulers, were found sitting upright in the cab of their motor truck near here today. The men were found by a mail carrier traveling between Manhattan and Tonopah, and he extinguished the fire on the truck and notified the authorities.

According to automobilists who had passed the truck, the men had stopped to fix the engine and were using gasoline as a primer. They had taken one can into the cab, according to one account, and it evidently was exploded, by a pipe that one of the men was smoking, the blazing fumes asphyxiating the men before they could jump to safety.

AUCTION SALES

The Times is the official and exclusive Newspaper medium of the Auctioneers' Association.

AUCTION
XMAS GIFTS
Saturday, 10 a.m. 823 S. Hill
Bric-a-Brac
Large stock hand-painted dishes, cut glass, ornaments, clocks, antiques and many other articles. This is all high-grade goods. Your opportunity to get your Xmas gifts at your own price. Dealers and private parties invited.

FURS
We have a large number of high-grade furs which will be closely sold without limit or reserve. If you miss this sale you lose a chance to save money on your Xmas gifts.

DE LUXE AUCT. CO.
D. Polen, Auct. 823 S. Hill
Member L. A. Auct. Assn.

Machinery Auct
$50,000 Stock—707 Antonia St.
Tuesday, Dec. 16th, 10 a.m.
Everything goes to the highest bidder. See Sunday's Times for particulars. An all-day sale. Open for inspection every day. Take Main street car to Antonia. Turn to right.

DE LUXE AUCT. CO.
D. POLEN, Auctioneer
Member L. A. Auctioneers' Association

AUCTION TODA
Thursday, Dec. 11, 10 a.
At 1425-27 W. 24th Street
We have removed for convenience of sale, 6 houses of extra size furniture of Anglo-Persian, Wilton, Body Brussels and Axminster rugs, all down; bath and MacLaren Rheostat electric battery; Clark & Jewell extension table; Hawthorne Victrola and records; Golden Oak sanitary music cabinet; musical instruments will be sold promptly at 12:45. Mission screen inlaid with Mother-of-Pearl, cost $250; antique pier mirror; ivory enamel breakfast-room set; F. O. pedestal extension table with box seat; chairs to match; massive buffet and china closet with French plate mirror; F. O. loose leather auto seat rockers and chairs; Rendcraft rockers and chairs; dining-room suite; Simmons white enamel twin beds; 2-inch continuous post brass, enamel, Vernis Martin steel beds; springs, sanitary couches, cotton mattresses; trunks; box wardrobe couches and lounges; massive Circassian walnut dresser and chiffonier, cost $250 each; birdseye maple white enamel, fumed and golden oak chiffoniers, rockers, chairs and center tables; white enamel side-board; 6-hole gas range; large assortment of heating stoves; basket grounds; 1 large piece of canvas wagon covering; Herrick 2-door refrigerator, cost $100; kitchen utensils.

SPECIAL NOTICE—We have consigned to us a nice assortment of ladies' coats, genuine mink and beaver; 50 linen tablecloths and 24 towels; some of these spreads. These are new goods and will be sold promptly at 2 p.m. to the highest bidder without reserve or limit. Dealers and everybody invited. Square dealing the goods.

LIBERTY AUCTION COMMISSION CO.
S. F. Dyer, Auctioneer.
Phones, 70500; 70728.

AUCTION
TODAY AT 10 A. M.
W. DWIGHT HAMMOND, AUCTIONEER, 1053-55 SOUTH MAIN ST.
Will sell several large consignments of furniture and household goods, which is for convenience of sale, which comprises one 9-piece mahogany dining-room suite in fine silk velour; with blue and gold silk; Axminster rug; set; mahogany lamps with silk shades in various colors; mahogany oval library table; mahogany center stands; mahogany inlaid stands; beautiful mahogany library desk; mahogany silk table scarfs; Golden oak side-board; also oak side-board; 2 mahogany case phonographs; mahogany case Rembrandt Upright Piano; mahogany Weber Upright Piano, both in fine condition; leather overstuffed rockers; leather seat rockers; wicker rockers and chairs; fumed oak library desk; dining sets; mahogany tea wagon; odd rockers and chairs; couch covers; ivory bedroom suite; curly birch dresser and chiffonier; ivory furniture; odd dresser and chiffonier; brass beds; wool and cotton mattresses; felt and silk floss mattresses; pillows; comforters; blankets; linoleum; Brussels; bric-a-brac; oil paintings; antique vases and Jardinieres; stoves; ranges; kitchen utensils; linoleum, etc.

RUGS will be sold at 2 p.m. About 45 Domestics and a few Oriental sizes. Dealers welcome. Free lunch at noon.

W. DWIGHT HAMMOND, AUCTIONEER, 1053-55 SOUTH MAIN ST.
Member of L. A. Auctioneers' Association.

THOS. B. CLARK
Auctioneer
Dealer Antique Furniture, 911-913 S. Hill St.
61907.
Member L. A. Auctioneers' Ass'n.

ARTHUR J. KELLY
Expert Appraiser and Auctioneer
High-class art and Oriental rugs. Interior furnishings a specialty. Phone Broadway 1611.
821 S. HILL ST.
Member Auctioneers' Association.

W. Dwight Hammond
General Auctioneer, 1053-55 So. Main St., Near 11th. Oldest and largest auction house in the Southwest. Expert in every branch of auction work. Watch my ads and attend the big sales. Cash advanced on consignments. For all information call up 61906. Member L. A. Auctioneers' Association.

ELECTRIC LIGHTING SUPPLY CO.
218 West Third Street.
Phones, Main 1429; 60497.
VACUUM CLEANERS
SEWING AND WASHING MACHINES

AUCTION
STROUSE & HULL, Auctioneers, will sell THURS., DEC. 18, 9:30 A.M.
A WEEK FROM TODAY
Dandy 9-R. cottage. Lot 40x140. Also handsome furniture of same.
1023 E. 14TH ST.
Owner going to Europe.

AUCTION
The Reliable Auction House.
Trade Mark Registered
S. W. KOHN, Auctioneer
SPOT CASH for Dry Goods, Shoes, Groceries, Furniture and Fixtures. Sales conducted everywhere. Before SELLING CALL on MR. HIGHEST PRICES PAID. 1007 S. Main St. Phones: Main 2555; Residence 25923.
Member L. A. Auctioneers' Assn.

AUCTION
RHOADES & RHOADES
Expert Live Stock Auctioneers
Geo. A. Rhoades and Harold B. Rhoades. Sales conducted in all parts of California and adjoining States.
Offices
1201-3-5 S. Main St., Los Angeles
Phone 774—60078.

AUCTION
Friday, December 12, 1911 South Burlington
We will have in this sale: Pair Mahogany 4 Poster Steel Springs; also Ostermoor, Morris Rocker and Fireside leather, Stickley Dining Table and 48-inch table, 6 leather Library Table, Stickley Settee. Will also have a number of Beds, Dressers and Chiffoniers, Stoves, Ranges, some Rugs, nut pieces, and most everything for home, hotel or apartment. EXTRA NICE LOT OF RUGS in Velvets, Axminsters, Body Brussels.
BIG OUTDOOR PERFORMANCE
12:45 P. M.
Lunch served at 11:30 a.m. Everybody welcome, whether you buy or not.
"Remember, the higher the grade of goods the quicker one takes the goods at our sales regardless of the price."
COL. C. F. CALHOUN, Auctioneer
President Los Angeles Auctioneers' Association.
KIRK S. CALHOUN, Cashier
21940

AUCTIO
FINE HOUSEHOLD
FURNITU
Piano, Rugs, Bric-a-
Friday, Dec. 1
AT 10 O'CLOCK A.M.
941 SOUTH MAIN
Consisting of One Solid Oak Dining Chairs, Upholstered Mirror, Buffet, China Table, Rockers, Parlor Suites, Library-room Furniture, Rugs, Carpets, Kitchen Furniture, Dishes, Linoleum, Stoves, Ranges, Bed Couch, Almost new Refrigerator, Garden Tools, etc.
THOS. S. CLARK, Auctioneer

OT TO RELAX RULE ON COAL.

...ictions will not be Re-...inded for Some Time.

...ow-General Hines Issues Formal Warning.

...ident Picks Men for His Inquiry Commission.

[BY A. P. NIGHT WIRE.]

...SHINGTON, Dec. 10.—Ex-...ion by government officials of ...tidewa...

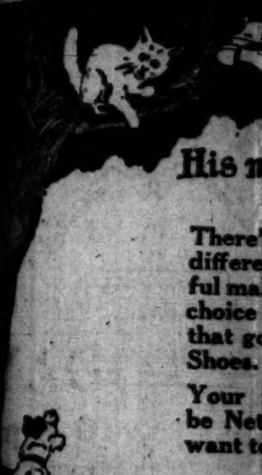

...a R. McWilliams

B E

THE ALEXAN
OFFERS A
FINE BEAVE
WINTER COL
NENCE IS GI
BY KNOX AN
'AS EXPRESS
THE STYLES,
CHARACTER
THE DICTAT
AND ARE C
ABLE TO W

Exclusive designs in Men's Shirts, Cravats, Imported Cloth Hats and Caps.

Alexand
HILL STR

ON SALES

exclusive Newspaper medium for the U.A.

TION!

GIFTS

823 So. Hill

ric-a-Brac

ishes, cut glass, ornaments, silverware, articles. This is all high-grade goods. et your Xmas gifts at your own price. rtion invited.

URS

high-grade furs which will be sho rve. If you miss this sale you lose y ur Xmas gifts.

KE AUCT. CO.

823 S. Hill Phone

r L. A. Auct. Assn.

ery Auctio

ck—707 Antonia St. Dec. 16th, 10 a.m.

t bidder. See Sunday's Times for fu on for inspection every day. Take Turn to right.

KE AUCT. CO.

Phone

A. Auctioneers' Association

ON TODA

Dec. 11, 10 a.m.

27 W. 24th Street

of sets, 6 boxes of extra nice furniture, w mmis and Axminster rugs, all sizes; electric ; mahogany; Clark & Sanders surrey; g ; Goldey Oak; sanitary Sat-tep desk; ill be sold promptly at 12:45. Massive ort, cost $250; antique pier mirror; 5-piece ; dressing table with box leatherette; ; chairs; Rookcraft rockers and chairs; liv with beds; 2-inch continuous post brass, ivory springs, sanitary couches, cribs, floss and ; 9x12 tan Chinese matting; walnut dresser and white enamel, fumed and golden oak dress y table; white enamel side-oven $ and ; gasoline heater; 2 gasoline stoves and 3 ; large Herrick 3-door refrigerator, dishes and

ntinued to an a nice assortment of ladies' fur ; also bookcases and 24 couch covers; 24 lad and will be sold promptly at 2 p.m. to the ; visitors and everybody invited. Remember, p

AUCTION COMMISSION CO., Auctioneers. Phone, Main, 10758.

CTION

AT 10 A. M.

of furniture and furnishings, moved to w ; also one 5-piece parlor suite, upholst ; also one 5-piece parlor suite, upholst ; also one davenport and bed; 2 upholstered ; also one 3-piece mahogany oval library table; ; also one 9-piece mahogany library set; ; also one Sonora cabinet; Circassian walnut ; also one Rembrandt Upright Piano; mahogany ; also one Standard Upright Piano; mahogany ; in good condition; leather overstuffed rockers; Fumed ; and chairs; fumed oak library tables; fumed ; 2 odd rocking chairs; Colonial mirrors; fine ; curly birch dresser and chiffonier; odd ; mahogany; brass beds; steel and cotton mattress ; brass beds; steel and cotton mattresses; ; springs; comforts; blankets; slumber robes; ; 9x12 rugs and linoleums; stoves; kitchen ware ; and jardinieres; stoves; kitchen ware

Above at 45 Domestics and a few Orientals of ; also at noon.

ROOMERS, 1912-20 SOUTH MAIN ST. FRONT

L. A. Auctioneers' Association.

RK

AUCTION

Friday, December 12, 10 A.M. 1911 South Burlington Ave.

We will have in this Auction Pair Mahogany 4 Poster Beds; Steel Springs; also Stickley Dining ers, Morris Rocker and Chair, leather, Stickley Dining set, 7 pcs. and 48-inch table, 6 leaves; Stickley Library Table, Stickley full Settee. Will also have a pair of Beds, Dressers and Chiffonier Stoves, Ranges, some Antique nut pieces, and most everything for home, hotel or apartment. EXTRA NICE LOT OF ABSORB RUGS in Velvets, Axminsters Body Brussels.

BIG OUTDOOR PERFORMANCE 12:45 P. M.

Lunch served at 11:58 a.m. body welcome, whether you buy or not.

"Remember, the highest bi der takes the goods at all s sales regardless of the price" COL. C. F. CALHOUN, Auctioneer

President Los Angeles Auction Association.

KIRK S. CALHOUN, Cashier 21940

AUCTION

FINE HOUSEHOLD

FURNITURE

Piano, Rugs, Brica-Brac

Friday, Dec. 12th

AT 10 O'CLOCK A.M.

941 SOUTH BEACON ST.

Consisting of fine Cold Jacket Parlor Chairs, Chiffonier, Upright Piano, Rugs, Mirror, Brica-brac, Fumed Oak Dining Table, Rocker, Upholstered Davenport, Gilt Mirror, Parlor Furniture, Glass Top Table, Bed-room Furniture, Oak Bedroom Suits, Kitchen Utensils, Oak Bedroom Furniture, Tables, Chairs, Rockers, Bed Couch, Linen, Bedding, Pots and Pans, Garden Tools, etc., etc.

THOS. B. CLASS, Auctioneer.

HART and HALL, Los Angeles Auction Co. AUCTIONEERS. Real Estate, Furniture and Merchandise. Auctions on the premises or with us. TUESDAY, DEC. 16, at 10 A.M. 1850 SO. FIGUEROA. Phone 21940.

T TO RELAX RULE ON COAL.

tions will not be Re-ked for Some Time.

-General Hines Issues Formal Warning.

Picks Men for His Supply Commission.

[BY A. P. NIGHT WIRE.]

WASHINGTON, Dec. 10.—Ex- by government officials of satisfaction and relief at the settlement of the nation-wide strike of bituminous coal miners were coupled tonight with warnings that early relaxation of restrictions on the consumption of coal must not be expected

Fuel Administrator Garfield, on receipt of word that the miners had agreed to accept President Wilson's proposal, declared immediate removal of regulations on soft coal consumption was not to be considered

Director-General Hines, in a formal statement, asserted dislocation created by the strike could not be remedied instantly. The public, Mr. Hines said, will be expected to continue conserving coal until normal conditions are restored

TO AID CONSUMERS.

"As a preliminary to bringing back normal conditions," said the director-general, "coal mined will be allowed to run as billed except the tidewater and export embargo will continue, orders placed for coal to western regions from Pocahontas and Allegheny regions will be canceled, but coal billed on these orders prior to the cancellation will be permitted to go and will be expedited so that those cars can be promptly released."

The Railroad Administration, Director-General Hines announced, would aid in meeting the needs of other consumers by reducing its supply of to a ten days' margin. The administration has been maintaining a fifteen days' supply.

While these two government agencies directly concerned with distribution of the available supply of bituminous coal—which it is estimated has been cut 36,000,000 tons by the strike—were issuing their warnings, White House officials indicated steps would be taken immediately to carry out provisions of the President's proposal relating to investigation of wages and working conditions in the bituminous coal fields by a commission of three.

In fact, it was intimated the President already had practically decided on the appointments to the commission and was awaiting only the return of Atty.-Gen. Palmer from Indianapolis before announcing their names.

MODIFY RULES SOON.

Operators from all the larger bituminous fields of the country, who have been gathered here awaiting developments from the miners' meeting in Indianapolis, issued a statement tonight.

In his statement, Director-General Hines said, in part:

"The Railroad Administration will continue to distribute coal to protect those regions whose supply has been inadequate until they can be supplied from their normal sources.

"Just as soon as practicable regulations in connection with the use of bituminous coal for power, light and heat will be rescinded or modified, and the same is true of the supplying of coal to necessary industries. It will be necessary to observe conditions as the situation progresses before definite time can be fixed for changing of these regulations and orders."

No formal announcement was issued by Fuel Administrator Garfield.

The first announcement of settlement of the strike was made at the White House, John J. Keegan of the United States employees' compensation commission, advising Secretary Tumulty he had been informed by Secretary Green of the mine workers at Indianapolis, that the union representatives had accepted the President's proposition.

MILEAGE plus safety always equals Keston skips.

To Fortify the System Against Grip

Take LAXATIVE BROMO QUININE Tablets, which destroy germs, act as a Tonic and Laxative, and thus prevent Colds, Grip and Influenza. There is only one "BROMO QUININE." E. W. GROVE'S signature on the box. 30c.—[Adv.

HEAR Dr. A. C. Dixon's last Friday evening lecture this year at 8 o'clock at the Bible Institute Auditorium, corner Sixth and Hope streets.

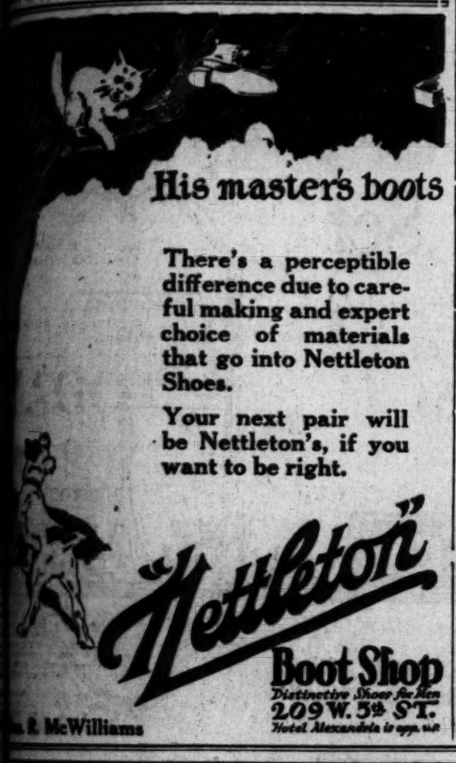

His master's boots

There's a perceptible difference due to careful making and expert choice of materials that go into Nettleton Shoes.

Your next pair will be Nettleton's, if you want to be right.

"Nettleton" Boot Shop

Distinctive Shoes for Men

209 W. 5th ST.

Hotel Alexandria is opp. us

R. P. McWilliams

BEAVER

THE ALEXANDER & OVIATT HAT SHOP OFFERS A SPLENDID VARIETY OF FINE BEAVER HATS IN APPROPRIATE WINTER COLORINGS. SPECIAL PROMINENCE IS GIVEN TO ORIGINAL STYLES BY KNOX AND TO FOREIGN FASHIONS AS EXPRESSED BY MOSSANT-FRANCE. THE STYLES, THOUGH OF AN UNUSUAL CHARACTER, CONFORM ENTIRELY TO THE DICTATES OF QUIET GOOD TASTE AND ARE COMPLETELY ACCEPTABLE TO WELL-GROOMED MEN.

Exclusive designs in Men's Shirts, Cravats, Imported Cloth Hats and Caps.

KNOX HATS AND CAPS

Motor and Limousine Robes. English Overcoats. Fine Clothing.

Alexander & Oviatt

ILL STREET AT SIXTH

COAL STRIKERS SUFFER DEFEAT.

(Continued from First Page.)

to work, pending final settlement of their wage controversy with operators by a commission to be appointed by him.

WORK AT ONCE.

Telegrams were sent tonight to the 4000 locals of the union by international officials instructing the men to return to work immediately. Additional instructions will be sent tomorrow morning.

Operators tonight predicted full resumption of operations Friday and shipment of coal from the mines beginning Monday.

Miners, operators and government officials alike were highly gratified over the settlement and all sides appeared confident of a final satisfactory settlement of the fight by the commission.

The action today ends a tie-up of the soft-coal industry of more than five weeks' duration and one that was more far-reaching in its effects than any other in the history of the country. As a result of the strike, the country fast was approaching a shutdown of industry and widespread suffering.

MANY HOURS OF DEBATE.

The decision came after many hours of debate in which the radical element made incendiary speeches against operators and others interested in settlement of the strike and for a time threatened to defeat efforts to settle it at this time. The conservative element, led by Acting President Lewis and Secretary-Treasurer Green, gained control of the situation this morning and succeeded in putting down practically all opposition by the time the question came to a vote.

One concession was made to the radicals. The convention agreed to the calling of a general convention of the miners at a future date, at which time the action and reasons of the general committee will be explained fully. The opponents of acceptance of the President's plan made their fight principally on the theory that only a general convention of the mine workers had power to call off the strike.

Members of the General Committee tonight refused steadfastly to make public the name of the delegate who cast the dissenting vote.

STATEMENTS BY PALMER.

Two statements were given out following adjournment of the conference by Atty.-Gen. Palmer, who first submitted the President's proposal to Acting President Lewis and Secretary-Treasurer Green at a conference in Washington last Saturday and came to Indianapolis to await the outcome of consideration of the plan by the miners' general committee.

Mr. Palmer's first statement expressed his gratification at the decision of the miners and complimented Mr. Lewis and Mr. Green for "their wise and patriotic action."

A supplemental statement issued tonight follows:

"The miners at their meeting this afternoon accepted the President's proposal exactly as written, and I understand the operators' committee have announced their acceptance of it.

"It provides for immediate general resumption of operations in all districts upon the basis which obtained on October 31, 1919, except as to wages, which are to be 14 per cent. higher than at that date. This means the men shall be taken back to work in all mines in the positions and upon the terms of their contracts of employment then existing; and it is confidently expected the mine owners will accede to the government's earnest request that the status quo of October 31 be promptly re-established, that peaceful relations between employer and employee in all parts of the mining fields may be immediately resumed. I am asking the Governors of all coal-mining States to co-operate in the effort to bring this about."

GLAD STRIKE IS ENDED.

Expressing gratification that the strike was ended, a statement obtained by long-distance telephone from the executive committee of the National Bituminous Coal Operators' Association in Washington was given out by local operators.

Two statements were given out by the international officers of the miners, one of them having been prepared during the meeting this afternoon to announce the decision. The other was dictated to newspaper men by Acting President Lewis.

Mr. Lewis's statement declared the action of the general committee was taken with consciousness of the responsibilities of the miners to the nation during "this acute industrial crisis and firm in the conviction that the word of the President of the United States will secure for the miners just consideration of their merited claims."

WON'T CHANGE BASIS.

Mr. Lewis declared the action taken today should "demonstrate to the people of our country that the United Mine Workers are loyal to our country, and believe in the perpetuity of our democratic institutions. No greater demonstration of such facts could be given than our action in accepting the proposal of the President of the United States."

The statement given out at adjournment of the conference announced the decision reached and declared it was based on the definite and concrete provisions in the President's plan. It brought out that the commission to be appointed to fix upon a just wage scale and prices for coal will have power to settle internal questions peculiar to each district and declared this feature "of very great importance to the miners." It was explained that differentials in wages in some districts have been a subject of controversy for many years. The statement also brings out that neither the operators nor the miners will be allowed to change the basis and no discrimination by the operators will be permitted."

DROP CONTEMPT CHARGES.

Atty.-Gen. Palmer, who came to Indianapolis primarily to advise attorneys for the government in handling of contempt proceedings against eighty-four officials of the mine workers who form the general committee, will leave tomorrow morning. He expects to spend a day at French Lick Springs, Ind., and then return to Washington.

It was indicated tonight that the contempt charges, hearing of which was postponed until December 16, when it came up in Federal court Tuesday morning, will not be pushed. The government already intimated acceptance of the President's plan by the general committee would be considered compliance with the court's injunction against furtherance of the strike.

Witnesses subpoenaed to appear before the Federal grand jury called for last Monday to investigate charges of violation of the Lever Act and anti-trust laws by both miners and operators, were discharged today. It was said this did not mean the investigation would be dropped, but that the grand jury session, which was postponed until next Wednesday, would be held as scheduled and witnesses recalled.

The telegram sent to all local unions instructing the miners to return to work immediately, follows:

"Conference of all district representatives, United Mine Workers of America, decided today to accept proposition submitted by President Wilson providing for immediate increase of 14 per cent. on mining prices, day work and dead work, and appointment of commission to decide upon our demand for further increase in wages and some of other questions in dispute. In view of this decision, all United Mine Workers are instructed and directed to resume work immediately. Circular containing full explanation and further instructions follows

"JOHN L. LEWIS, Acting President.

"WILLIAM GREEN, Secretary Treasurer."

Agents for HOLTON Band Instruments

Agents for ARTRIO ANGELUS Reproducing Pianos

Give Musical Instruments Christmas

Think of the pleasure in store for the recipient of a musical instrument as a Christmas gift. A musical instrument will perpetuate the Christmas spirit and carry the good cheer through the ensuing months to come.

Guitars
Hawaiian Guitars $22.00 to $60.00
Knutsen Guitars $35.00 to $50.00
Standard Guitars $12.00 to $80.00

Banjos
Good Banjos $10.00 to $16.00
Mandolin Banjos $15.00 to $30.00
Stewart Banjos $22.00 to $110.00

Ukuleles
Hawaiian Ukuleles $2.95 to $25.00
Banjo Ukuleles $75.0 to $15.00
Keech Banjo Ukuleles $14.00 to $22.00

Violins
Violins of all grades, some as low as $8.00, others as high as $600, with plenty at prices between. Violins for beginners for amateurs and professionals.

Violin Outfits Complete
$12.60 $18.85 $26.75
Consisting of Violin, Bow, Resin, etc., and good Violin Case.
Artists' Violin Outfits.
$35.00 $48.00 $65.00

Accessories
A large and varied stock of strings for all instruments, as well as every other little musical accessory that is in demand—all at the very lowest prices.

Cornet (Conn) $12.50. Cornet (Crown) $20. Cornet (Wurlitzer) $32.50.

Trumpets $50 to $85

Jazz Slide Cornet. New Brass..... $25

Bugles $3.50 to $7

The Store of Evening Service

Open for Your Convenience Until 9 p.m.

Platt Music Co.

PLATT BUILDING

622 So. Broadway

Your Christmas Player PIANO

Get it at BARKER BROS.

We've just received a generous shipment of new Player Pianos including such renowned makes as the VOSE, HAZELTON, J. & C. FISCHER and the musical miracle—THE SOLOELLE in such makes as Frances Bacon, Hazelton Bros., J. and C. Fischer, Hobart M. Cable and the SOLOELLE itself.

USED PIANOS
Probably the greatest stock in the city.
Priced as low as
$120

How about a Piano Bench
A nice new stock to choose from. Mahogany and fumed finish.

Q. R. S. Rolls
for player pianos. Late popular song hits and classical numbers.

Hear These Fox Trots
"In Your Arms"
"A Pretty Girl is Like a Melody"
"That Thing Called Love"

Barker Bros
ESTABLISHED 1880

724 to 738 South Broadway

Subscribe to the CHRONICLE

San Francisco's Leading Daily and Sunday Paper

You cannot afford to overlook its special Sunday features, which teem with interest.

Subscription and advertising rates given upon application to the Los Angeles representative of the Chronicle—

NATHAN KATZEV

337 South Hill Street

Main 6637. 61273.

Indoor Heat Wrinkles the Skin—the Remedy

As the skin tends to expand in a warm atmosphere, cheeks and chin to sag and wrinkles to form, a good astringent lotion should be used by the woman who keeps pretty much indoors these days. Dissolve one ounce of pure powdered saxolite in one-half pint of witch hazel. Bathe the face in this daily—particularly before receiving guests, or before going out for theater, dance or other social affair.

The lotion, which of course is perfectly harmless, gives almost immediate results, erasing wrinkles and smoothing out the flabby skin most remarkably. The face is wonderfully refreshed and rejuvenated in appearance. Be sure to ask the druggist for the powdered saxolite.—[Advertisement.

One of the members of our board has an opening for man of executive ability to take charge of an important department. Must be able to invest $10,000 and furnish unquestionable reference. This is an exceptional opportunity for a high-grade man to connect with live, growing concern where the possibilities are unlimited. 730 Citizens Nat. Bank Bldg. Bdwy. 7065.

Plates, ALUMINUM, $10
VULCANITE $7
Crowns & Bridges .....$3.75 up
Painless Extractions .....50c up
(With or Without Gas)
X-Ray Diagnosis

Dr. Larba Lestier
453 S. Hill Street. Tel. 12898
Hours: 9 to 7; Sun., 9 to 12

NO PAIN

ASTHMA

or BRONCHITIS are needless and can be quickly eliminated IN ANY CLIMATE. Remlock 100 gives astonishing results. We cater to chronic cases of long standing. See demonstrator daily, 12 a.m. to 2 p.m. Nesom's Drug Store, cor. 6th and Hill sts. Write Remlock Illia Laboratory, 409 South Hill st., Los Angeles, Cal.

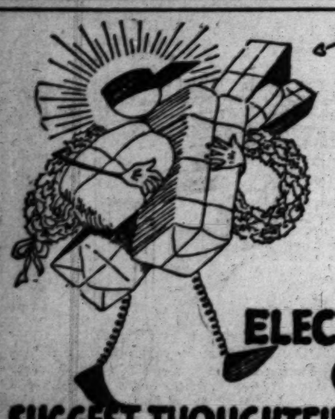

ELECTRICAL GIFTS SUGGEST THOUGHTFULNESS!

Almost any electrical gift you can give means greater comfort, or less labor, or greater efficiency, or time saving, or economy for the one who receives it.

Such a gift shows real thoughtfulness. It shows consideration for the welfare of the person you wish to compliment.

Any progressive electrical dealer will suggest many practical electrical gifts, at only nominal cost.

Electric percolators, and toasters, and grills, and chafers, and table stoves, and warming pads, and electric vacuum sweepers, and washing machines, and electric irons, and sewing machines, and dear knows what not.

Consult your electrical appliance dealer for gift suggestions.

Los Angeles Gas and Electric Corporation
Los Angeles, California

(24)

READ the Big Complete list of Used Car Bargains in THE TIMES—Hundreds More than any other Los Angeles newspaper.

SMITH FLIES TO AUSTRALIA.

First Aviator to Go from England to Antipodes.

Makes the Journey in the Specified Time.

French Airman Poulet has not Yet Arrived.

[BY CABLE AND ASSOCIATED PRESS.]

PORT DARWIN (Australia) Dec. 10.—Capt. Ross Smith, the Australian aviator, arrived here today from England, thus winning the prize of 10,000 pounds sterling offered for the first aviator to make the voyage.

Capt. Ross Smith left the Hounslow Aviation Field near London at 9 o'clock November 12 on his flight to Australia. On November 18 he reached Cairo and the next day he continued his flight, reaching Delhi, India, on November 23.

From there he continued east until he reached Rangoon, turning southward at that city, making a number of stops along the Malay Peninsula and in the islands of Oceanica. He arrived at Bima, on Sunbawa Island, near Java, Monday night.

DARWIN CLOSE.

Port Darwin is close to the northernmost tip of Australia, being near the town of Palmerson.

Under the conditions laid down by the Australian government when it offered a prize for making a flight from England to Australia, the distance of 11,500 miles had to be covered within thirty days.

An interesting phase of the latter part of the flight was the international contest developed between the British Capt. Smith and Lieut. Etienne Poulet, the French military aviator. Poulet left Paris for a flight to Australia October 14, nearly a month before Capt. Smith started from London. The Englishman caught up with Poulet in India, however, the aviators meeting in Rangoon November 30 and both leaving for Bangkok December 1. They started off nearly together from Bangkok the day following. No reports have been received since from the French aviator.

FOR ONE-CENT DROP LETTERS.

[BY A. P. NIGHT WIRE.]

WASHINGTON, Dec. 10.—A Senate postoffice subcommittee has approved a bill providing for a drop-letter rate of 1 cent an ounce. The Postoffice Department indorsed the measure.

REPORT BREAK IN COLD WAVE.

States West of Mississippi River Get Relief.

Denver has Change of 62 Degrees in 24 Hours.

The East Still Suffering from Severe Weather.

[BY A. P. NIGHT WIRE.]

CHICAGO, Dec. 10.—A break in the cold wave that for two days has covered most of the country west of the Mississippi River came late today. Some moderation was reported tonight, except east of the Mississippi, where the cold was severe, and in the northern plains States.

Denver showed the greatest change, from 12 below last night to 50 above today.

White River and Winnipeg, where temperatures of 44 below zero had been reported, showed 10 and 16 below tonight.

Except for the northwest and the eastern half of the country, generally-rising temperature, accompanied by unsettled weather, was predicted for tomorrow and Friday.

In Chicago 7 deg. above zero was reported at 9 o'clock tonight, compared with 8 below at 9 a.m. In twenty-four hours firemen responded to 125 alarms, several firemen suffering injuries.

SOUTHWEST HARASSED.

[BY A. P. DAY WIRE.]

KANSAS CITY (Mo.) Dec. 10.—Virtually the entire Southwest was harassed by extremely cold weather today, in addition to the discomfort, and, in many localities, suffering due to the fuel shortage.

Temperatures of zero or below prevailed generally in Missouri, Kansas and Oklahoma, and at many points in Arkansas and Texas.

Smaller towns, especially in Western Kansas, were snowbound, and the residents were said to be huddling in municipal buildings, which were being heated for the community.

Train service into Kansas City, especially from the West, was badly demoralized.

MODERATES IN WYOMING.

[BY A. P. DAY WIRE.]

DENVER, Dec. 10.—The Rocky Mountain States were promised relief from the cold wave in the shape of rising temperature and fair weather today. Rising temperature was reported from Wyoming, Colorado and Utah, with the storm center moving slowly eastward.

Denver's minimum temperature, 20 degs. below, which was recorded early yesterday, was the lowest that the thermometer has dropped since 1913, according to Weather Bureau statistics. Passenger train service was badly demoralized as a result of the blizzard. Trains on practically every road entering the city were running from seven to twelve hours late this morning.

SEATTLE, Dec. 10. — Seattle's first snow of the year, which fell today, brought a slight moderation in temperature over yesterday's record of 24 degs. above zero. About one inch of snow fell. The Weather Bureau ordered the continuance today of a storm warning posted at North Pacific coast ports yesterday.

WASHINGTON RESUME.

[BY A. P. DAY WIRE.]

WASHINGTON, Dec. 10. — The cold wave which has had the West in its grip several days swept into the East and the South early today, accompanied by high winds, and preceded by a general and unusually heavy fall of rain.

The Weather Bureau announced that there would be a cold wave tomorrow throughout the Atlantic States, the Upper Ohio Valley and the lower Lake region, but that the temperature would moderate slightly tomorrow in the Mississippi and the Lower Ohio valleys.

High winds are general all along the Atlantic coast, and storm warnings were displayed this morning from Louisiana to Maine.

NEBRASKA 30 DEGREES BELOW WITH FUEL LOW.

[BY A. P. NIGHT WIRE.]

LINCOLN (Neb.) Dec. 10.—Emergency calls for fuel received today by the Nebraska Railroad Commission included one from Dewitt, which said that town had been without coal for three weeks.

Temperatures in the State reached as low as 30 below zero at Fremont.

STEEL STRIKERS [illegible]

[BY A. P. DAY WIRE.]

WHEELING (W. Va.) Dec. 10.—Two thousand steel workers at the Bellaire plant of the [illegible] Company, last night [illegible] turn to work at [illegible]

MURINE FOR YOUR EYES

Murine gives Quick Relief. Safe for Adult, At all Druggists. 25 cents per Bottle. Murine Eye Remedy Co., Chicago, U.S.A.

ROY C. BAILIE Representing TIFFANY STUDIOS NEW YORK

633 SOUTH HILL STREET

Christmas Cheer is Sure to Follow if Your Selection is

A Tiffany Desk Set

DON'T let the obsession for gift-giving lead you astray into the paths of the frivolous and inutile—rather, let your generous impulses and Yuletide enthusiasm be guided by the selection of gifts that afford every day service—such, for instance, as a Tiffany Desk Set.

We have them in the various period designs—Ninth Century, Adam, Venetian, etc. They are beautifully carved and ornamented with strict fidelity to the time and period. Each article is priced separately.

Tiffany Favrille Glass is a Wise Christmas Selection

and always in such extreme good taste—wonderfully effective from an artistic standpoint. No matter how fastidious or critical the recipient may be, you will exercise the wisest possible discrimination and judgment in deciding on Favrille Glass.

Tiffany Favrille Glass Fruit Bowls — $8 to $35

Tiffany Favrille Vases Range from $15 to $50

Favrille Flower Bowl Range up from $8 to [illegible]

Tiffany Bronze Trays—$5 to $25

Tiffany Smoking Sets—$30 to $80

Thompson-Smith Agency.

Women who are well "up" on "what's what" in fur fashions know that the name of Obrikat-Meyer on a fur garment is absolute assurance of a distinctive Creation.

Give "her" Obrikat-Meyer furs. Express your Christmas sentiments with a chic little "choker," or if you prefer something more elaborate, a luxurious scarf—an exquisite coatee.

"She" will be proud to show the Obrikat-Meyer label.

A Catalogue of Furs for Out-of-Town Customers. Write for it.

Three Stores

Obrikat-Meyer FUR COMPANY
LEADING FURRIERS
412-414 W. Seventh St.
Phone Pico 660.

Branch Store Third & Hill

In San Diego U. S. Grant Hotel Building

SUITS OVERCOATS

$55

Come and See for Yourself What We Offer In Custom Tailoring for $55

WE DO not exaggerate when we say that in the face of prevailing conditions Everett Standards of Custom Tailoring are unusually high.

—that the materials we tailor for $55 are the pick of the world's finest mills.

—that the style tailored into an Everett suit or overcoat is adapted from the best of prevailing New York and London styles.

—that the perfect fit which sets Everett custom tailored clothes apart from ordinary tailoring is not often found even in higher priced clothes.

But you may be skeptical, since a much higher price is now being asked for doubtful ready-mades.

Come in and see for yourself what the House of Everett offers in Custom Tailoring for $55. Our wonderful display of materials speaks for itself. You will be astounded at the beauty and quality of fabrics we offer at $55, tailored to your measure.

The House of Everett
Custom Tailors for Men

504 BROADWAY
NEAR FIFTH STREET

The name "Everett" is to [illegible] clothes what "Tiffany" is to [illegible]

FITZGERALD MUSIC CO.
HILL STREET AT 727-729

KNABE
AMPICO
Reproducing Piano

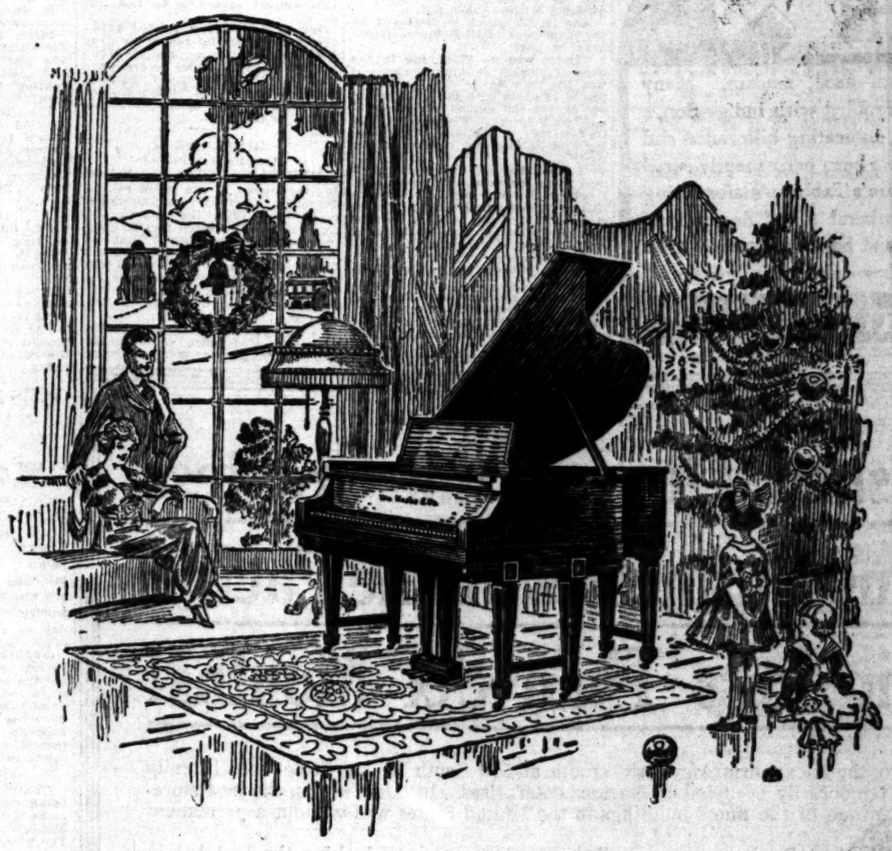

Beautiful music—

—beautifully played

—on a beautiful piano!— for Christmas!

—and for a lifetime of musical enjoyment.

TERMS

Very convenient monthly payments may be arranged —and your old piano or player will be accepted in exchange. Come in and learn how easy it will be for you to give your family the life-long benefit of this great source of enjoyment and musical culture.

RECITALS DAILY

—hear the amazing evidence given by the "miracle piano" itself that it really does record and reproduce the most subtle qualities of an artist's work —the very touch and tone color, so vividly that you can instantly recognize the work of any artist with whose playing you are familiar.

—the AMPICO, most wonderful of all achievements of science in the sphere of music.

—combined with the KNABE!—most perfect of all pianos—the piano used in concert and private by the world's greatest artists: Godowsky, Ornstein and many others equally famous.

3 Instruments in One—

You may, at your will,

—hear the AMPICO reproduce the exact hand playing of famous artists.

or—

—you may play the KNABE AMPICO by hand, with all the rich beauty of tone and fine qualities of touch characteristic of the KNABE.

or—

—you may play any standard 88-note player roll with more expression and beauty than are possible on any other piano.

FITZGERALD MUSIC CO. HILL STREET AT 727-729

OPEN EVENINGS UNTIL XMAS

OPEN EVENINGS UNTIL XMAS

AWAIT WORD ON JENKINS.

Officials in Dark About Transfer of Case to Mexican Supreme Court.

[BY A. P. NIGHT WIRE.]

WASHINGTON, Dec. 10.—Additional information regarding the transfer of the case of American Consular Agent Jenkins from the Puebla State Circuit Court to the Federal Supreme Court was expected today by State Department officials. A brief dispatch yesterday from the American Embassy at Mexico City said simply that the transfer had been made on motion of Jenkins's counsel.

Officials also were awaiting with growing impatience the reply of President Carranza to the last American note, in which the United States took the position that only the Supreme Court had jurisdiction under the Mexican constitution over foreign consular representatives in Mexico.

Meantime, Jenkins is at liberty on 1000 pesos bond, furnished by J. Salter Hansen, without the consent of the consular agent, and now is in Mexico City conferring with American Charge George Summerlin regarding his case. He still is under charges of giving false evidence to the Puebla court in connection with his kidnaping.

SAN ANTONIO, Dec. 10.—A facsimile of what purports to be a letter published in El Democrata, a newspaper of Mexico City, and purported to have been written by the rebel, Cordova, the man who captured W. O. Jenkins, consular agent at Puebla, says that Jenkins desired to be kidnaped as proof that President Carranza was unable to afford personal protection to foreigners dwelling within the republic.

The letter, which is displayed on the front page of El Democrata, follows, in part:

"There was no kidnaping in the case of Consul Jenkins, because it was his own desire and he volunteered to come with me. We would not accept the money which someone sent to us. This will prove that it was not a case of kidnaping and holding for reward on my part.

"I protested all that the Consul said to me because it was not legal. I believe that it is my duty to make this act clear and I want it understood that I don't want to surrender to Carranza, because I am a revolutionist by conviction."

Nebraska Women Legion Auxiliary.

YORK (Neb.) Dec. 10.—Ninety-seven wives, mothers, daughters and sisters of service men yesterday organized the first American Legion auxiliary post in this portion of the country.

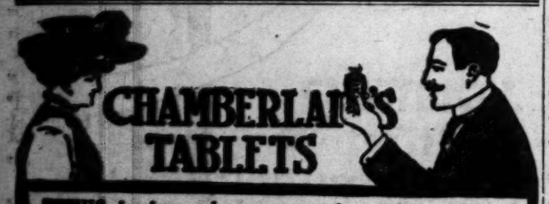

THIS is just what you need, madam. Many women who were troubled with indigestion, a sallow, muddy skin, indicating biliousness and habitual constipation, have been permanently cured by the use of Chamberlain's Tablets. Before using these tablets they felt miserable and despondent. Now they are cheerful and happy and relish their meals. Try them. They only cost a quarter.

Chamberlain's Tablets

Established One of the Greatest Tailoring Businesses on the Pacific Coast in Less Than Six Months!

Only six months ago, the Alexandria Annex storeroom at 519 South Spring Street was literally vacant, being only temporarily occupied by various enterprises. In other words, the best storeroom and location in one of the finest buildings in the United States was without a permanent tenant.

No one, especially the tailors, seemed to realize that they were overlooking the best bet in the city.

A live wire from Rowan & Co. got in communication with us and in the course of about fifteen minutes, he had our check for the first and last month's rent. We signed the lease, thereby taking a chance where others hesitated, and can truthfully say that it has been worth while to have made the acquaintance of Mr. Taber, representative of Rowan & Co.

When we opened this store, which is now doing more business and making more money than some of the largest tailoring establishments in the West, many of our friends (?) predicted failure. But we laughed at them, for, with our thorough knowledge of tailoring and merchandising, as well as through years of careful study, knowing what the public likes, we were able to start the ball rolling at once.

Today we have the reputation of being one of the most extensive distributors of high-grade, popular priced tailoring west of the Rocky Mountains.

Great Christmas Special

Wonderful values in guaranteed all wool or worsted.

Overcoat to Measure **$50.00** Suit to Measure

Every suit or overcoat shown in our salesroom is, in our judgment, worth considerably more than the price asked, and judging by our shops, which are going day and night, it is evident that the public knows these values to be all we claim for them.

Our patrons are from among the most intellectual people in the State; they know good woolens, good tailoring and a good fit and enjoy and appreciate the courtesy and consideration shown them. They are good American citizens who know and demand a square deal and this knowledge has meant our success. Our policy has always been to give a man all he is entitled to and more.

The salesmen are all instructed to make every customer a Hackett booster, which of course, means that every man who buys a suit or overcoat must be thoroughly satisfied with his purchase.

It is not our ambition to realize big profits out of this business, and we wouldn't trade a pleased customer for the price of his order, regardless of size.

If you are contemplating buying clothes, would suggest that you take a chance, as we did when we signed this lease, and if you are not satisfied, we'll refund every dollar you spend in this store (a better guarantee than we got,) but we always aim to do better than the other fellow, another reason men come to us for their clothes.

James W. Hackett

519 South Spring Street.

Open Saturday 9:00 P.M. Alexandria Hotel Annex Samples if Desired

MIDDLE WEST NEWS IN BRIEF.

[EXCLUSIVE DISPATCH.]

DES MOINES, Dec. 10.—Although mine workers in Iowa will return to work immediately, operators estimated tonight that it will be from two weeks to thirty days before drastic coal regulations can be eased up.

Des Moines, with 19.3 deg. below zero, experienced the coldest December night since 1886. Other Iowa cities reported below zero temperatures and with coal and fuel short, suffering was intense. It is warming up today and with temperatures only zero promised by Thursday morning. This weather is causing many Des Moines families to migrate to sunny California. Ten families left Monday and a delegation from the Bankers' Life is en route to attend the Bankers' Life annual excursion to Los Angeles.

Iowa's field crops totaled $950,156,002, the official report of Crop Director Reed states, nearly $100,000,000 more than ever before. Corn crop totaled 416,622,000 bushels, worth nearly half a billion dollars. It was the biggest corn crop in the history of the State.

MINNEAPOLIS.

[EXCLUSIVE DISPATCH.]

MINNEAPOLIS, Dec. 10.—Following the defeat of the street railway franchise yesterday by a plurality of more than 7000, the sixteen City Councilmen who voted for the franchise decided to demand that the street railway company add two new lines, as well as new street cars. The Councilmen intend to take the matter into court. The final vote was: For the ordinance, 22,795; against, 30,540.

George Norton Northrop, assistant professor of English at Minnesota University, today accepted the presidency of the Brealy School of New York City. It is a girls' school.

OMAHA.

[EXCLUSIVE DISPATCH.]

OMAHA, Dec. 10.—Fifteen below in Omaha last night. Thirty below in Northern Nebraska.

The Chinese mission society of the Catholic church today purchased 215 acres around Bellevue College and will erect building costing half a million dollars. The purpose of the society is to educate priests for service in converting Chinese.

INDIANAPOLIS.

[EXCLUSIVE DISPATCH.]

INDIANAPOLIS, Dec. 10.—Early this morning the full force of the cold wave hit Indianapolis and the mercury went down to 1 above zero.

Street car service extending to Forty-sixth street on College avenue was started today. The citizens in that section of the city have been fighting for the service for more than two years.

The City Board of Health has instructed Dr. Herman Morgan, secretary, to arrange with Robert H. Bryson, City Controller, for the introduction of an ordinance to the Common Council for a temporary loan of approximately $135,000.

ST. PAUL.

[EXCLUSIVE DISPATCH.]

ST. PAUL, Dec. 10.—Belief is growing in railroad circles in St Paul that the railroads will not be returned to private ownership January 1, despite the assurance given railroad officials by the government and the elaborate preparations that have been made.

The trial of Pat Costello, facing larceny charges in connection with the county treasury tangle, opened today.

OASIS DISCOVERED; HAVANA WET MECCA.

CLAIM 86,000 PARCHED AMERICANS HAVE PASSPORTS FOR CUBAN SOJOURN.

[BY A. P. NIGHT WIRE.]

NEW YORK, Dec. 10.—A campaign to prevent Cuba from becoming "the Monte Carlo of the western world and the oasis of the North American Sahara" was launched today by the Interchurch Movement of North America.

English-speaking residents of Cuba are ready to contribute $100,000 for the campaign, according to Guy S. Inman, secretary of the interdenominational committee of the churches in co-operation in Latin America. Church organizations throughout the United States will be asked to assist.

NEW ATTRACTIONS.

"There is a very definite attempt being made," said Dr. Inman, "to make Cuba, particularly Havana, the Monte Carlo of the western world. The winter season in Cuba generally is gay, but this year efforts will be made to add new attractions. Horse racing and other forms of gambling and worse will be in full blast. As Christians, we cannot get away from our duty to intervene."

Dr. Inman said that 86,000 Americans had applied to the State Department for passports to Cuba for the winter season, and that by January 1 the number would exceed 100,000.

PICTURE IS REVERSED.

Denial that the island was becoming a Monte Carlo was made today by Leopold Dolse, Cuban Consul-General at New York. He said there were no plans on foot to legalize roulette or other games that feature Monte Carlo.

COUNCIL OF CHURCHES MEETS IN BALTIMORE.

BODY REPRESENTING EIGHTEEN MILLION MEMBERS IN IN OPENING SESSION.

[BY A. P. NIGHT WIRE.]

BALTIMORE, Dec. 10. — Leading churchmen from practically all Protestant denominations and from all parts of the country met here today for the opening session of the meeting of the executive committee of the Federal council of the churches of Christ in America, an organization representing thirty-one Protestant denominations, with a total membership of over 18,000,000. Rev. James I. Vance of Nashville, Tenn., chairman of the executive committee, presided.

The sessions will be devoted to conference and deliberation and the presentation of reports from the various commissions of the Federal council.

Rev. Worth M. Tippy, who has just returned from Europe, where he has made an extensive study of post-war social and industrial conditions, reported for the commission on the church and social service. As the result of his European observations, Dr. Tippy stated that the extreme Socialists constitute only an aggressive minority in each country, with but the remotest likelihood of getting into power. In Germany socialization has not as yet gone far and is mainly a political reorganization on democratic principles.

RHEUMATIC PAINS RAISING A RUMPUS?

Sloan's Liniment, kept handy, takes the fight out of them.

SLOSHING around in the wet and then—the dreaded rheumatic twinge! But not for long when Sloan's Liniment is kept handy.

Pains, strains, sprains—how soon this old family friend penetrates without rubbing and helps drive 'em away! And how cleanly, too—no muss, no bother, no stained skin or clogged pores. Muscles limber up, lumbago, sciatica, neuralgia are promptly relieved. Keep a bottle handy all the time. Get one today if you've run out of Sloan's Liniment.

All druggists—35c, 70c, $1.40—[Advertisement

Sloan's Liniment Keep it handy

CLASSIFIED INDEX.

	Page
ONE-TIME NOTICES	8
LOST, FOUND, STRAYED, STOLEN	8
SPECIAL NOTICES—Miscellaneous	8
CHRISTMAS SPECIALS	8
PERSONALS—Business	8
CHURCH NOTICES	8
BUSINESS ANNOUNCEMENTS—Miscellaneous	8-9
EDUCATIONAL	9
WANTED—Help, Male	9
WANTED—Help, Female	9
WANTED—Help, Male and Female	9
WANTED—Agents and Canvassers	9
EMPLOYMENT AGENCIES	9
WANTED—Situations, Male	9-10
WANTED—Situations, Female	10
WANTED—Situations, Male and Female	10
WANTED—To Rent	10
TO LET—Rooms	10
TO LET—Flats	10
TO LET—Apartments	10
TO LET—Houses	10
TO LET—Beach Property	10
TO LET—Stores, Offices, Etc.	10
FURNITURE FOR SALE	10
MUSICAL INSTRUMENTS	10
MACHINERY	10
FOR SALE—Miscellaneous	10-11
WANTED—Miscellaneous	11
AWARDS—All Sorts	11-12
AUTOMOBILES—Miscellaneous	11-12
POULTRY, PET STOCK AND SUPPLIES	12
HORSES, MULES, CATTLE, ETC.	12
POULTRY, PET STOCK AND SUPPLIES	12
HOUSES—For Sale	12-13
HOLLYWOOD—Miscellaneous	13
PASADENA—Miscellaneous	13
CITY LOTS—For Sale	13
APARTMENT, FLAT PROPERTY	13
BUSINESS PROPERTY	13
INDUSTRIAL PROPERTY	13
INCOME PROPERTY	13-14
SUBURBAN PROPERTY	14
REALTY PROPERTY	14
HARBOR PROPERTY	14
COUNTRY PROPERTY	14
MOUNTAIN AND CANYON PROPERTY	14
EASTERN AND NORTHERN PROPERTY	14
OIL PROPERTY	14
ORANGE, LEMON AND WALNUT GROVES	14
POULTRY RANCHES	14
REAL ESTATE—Miscellaneous	14
WANTED—To Purchase Real Estate	14
FOR EXCHANGE—Real Estate	14
MONEY TO LOAN	14-15
MONEY WANTED	15
MORTGAGES, TRUST DEEDS	15
STOCKS, BONDS AND SECURITIES	15
MINES AND MINING	15
HOTELS, ROOMING HOUSES, BUSINESSES	15
APARTMENT HOUSE BUSINESSES	15
BUSINESS INVESTMENTS—All Kinds	15
BUSINESS CHANCES—Many Kinds	15
PARTNERS WANTED	15
BUSINESS CHANCES WANTED	15
LEGAL NOTICES	15
TOO LATE TO CLASSIFY	15

SPECIAL NOTICE TO "TIMES" Classified Advertisers.

8 p.m. is the closing hour for the receipt of classified advertisements for both Daily and Sunday Times.

Classified Liners.

CLASSIFIED RATES.

(Effective December 1, 1919.)
Minimum space, 2 lines, or 12 words.
Minimum charge 25 cents daily or 34 cents Sunday.
12 cents a line each daily insertion.
17 cents a line each Sunday insertion.
11 cents daily, 16 cents Sunday.
15 to 29 consecutive times.)
$3.30 a line by the month (30 days.)
For all classifications except those listed below: Strictly "Situation Wanted" advertisements, 10c a line daily and Sunday. Minimum charge 20c.
Be a line 3 or more consecutive times. Advertisements for the subheadings, "Carpentering, Painting, Paperhanging," "Dressmakers and Seamstresses," and "Nurses" are not classed as Situation Wanted advertising, and the charge for at the general classified rates of 12c a line daily and 17c Sunday. 11c daily and 16c Sun. 3 to 29 consecutive times. $2.30 per line, 30 consecutive times.
16c a line daily and 20c a line Sunday for advertisements under the headings of "Society Meetings," "Personals," "Special Notices," "Stocks and Bonds," "Street Improvement Bonds," "Money to Loan—Salary and Chattels," "Money to Loan—Diamonds and Jewelry," "Physicians," "Medical," "Sanatoriums," and "Baths and Massage." Minimum charge 32 cents daily, 40 cents Sunday; $4.50 a line by the month (30 days.)
Minimum charge applies to each single and nonconsecutive insertion. Count five average words for the first line, and seven average words for each additional line in advertisements not indented, lined up, or capitalized.
The Times will not be responsible for more than one incorrect insertion of any advertisement ordered for more than one time. The inadvertent omission of advertising will be rectified only by the cancellation of the charge made for the service ordered. Adjustment for errors will be made in accordance with published rules and regulations. No adjustments will be made for advertising items not affected by an error or errors which may occur in other items in the same advertisement. The Times will not be responsible for errors of any kind in telephoned advertisements. The right is reserved to classify all advertisements under appropriate headings, and to reject objectionable advertising.

"WANT AD" SUPREMACY.

The Times regularly prints practically all of the "Want Ads" published in all of the other Los Angeles newspapers in addition to thousands of exclusive ads not printed in any other newspaper.

In all classifications—Help Wanted, Situations Wanted, To Let, Automobiles, Real Estate, Business Chances—TIMES LEADERSHIP IS UNQUESTIONED.

By using THE TIMES ALONE classified advertisers can cover Los Angeles and Southern California at one cost.

ONE-TIME NOTICES—Of Special Interest.

(Under the following headings the most timely and effective announcements of their respective kinds are regularly printed.)

DOCTOR FOR MEN—SPECIALTY 30 YEARS. New methods. Permanent results. Examinations free. 219 Douglas Bldg., 3d and Spring.

LOST, FOUND, STRAYED—And Stolen.

LOST—1 GRAD MARE, BROWN, 10 YEARS OLD, 1100 pounds, about; 1 head mare, white gray, 7 years old, 1500 lbs. about; 1 head mare, black, 8 years old, 1300 lbs. about; 1 head horse, black, 9 years old, 1500 lbs. about. Above horses ran away Dec. 7. Anybody finding these horses will receive reward. Fifty dollars. Phone 129-J3, care of GEO. R. KOGA, owner, R.F.D. 1, box 678, Inglewood, Cal.

LOST—OR STOLEN—SATURDAY NIGHT, DEC. 6, somewhere on East 5th st., near Wall st., $6000, mostly in $100 bills, one $1000 Liberty Bond and $100 in smaller currency. Thinks this money was inside pocket of half coat. Liberal reward. ADDRESS H. H. CLINE, Detective Department, Central Police Station.

LOST—BOSTON BULL DOG, DARK BROWN, white breast with gray spots, collar with license tag, expired July, 1918. Answers to name of Teddy. 7150 SUNSET BLVD. 5177682. Reward.

LOST—AT SHIP CAFE, VENICE.

$100 REWARD.

Platinum and gold cigarette case, diamonds and saphires, in initials G1312.

LOST — SUIT BOX OF LAUNDRY, SIX SILK shirts, (monogram "M. W.") Underwear etc. $10 reward. ALEXANDRIA HOTEL BARBER SHOP.

LOST—DIAMOND STICK PIN BETWEEN HAYward Hotel and Ingraham Hotel or on Heliotrope Drive car at 5 p.m. Liberal reward if returned to INGRAHAM HOTEL 53048.

LOST—WILL THE MAN ON MOTORCYCLE WHO took handbag from lady Tuesday evening, corner W. 11th, return same and avoid trouble. 1040 W. 14th.

LOST—TRAVELING BAG CONTAINING DRESS left on Edendale car, finder please return. Room 202 MER. TR. BLDG. Reward. Bdwy. 4624.

LOST—HANDKERCHIEF WITH MONEY AND checks rolled up in it. Finder please notify MRS. F. H. MANSFIELD, 1246 W. 7th st., or phone 558750, and receive reward.

LOST—SATURDAY NIGHT, OCEAN PARK OR Venice, a miniature Annapolis 1918 class ring. Ruby setting. Liberal reward. Phone GLEN. 1047-W.

LOST—RIGHT HAND LADY'S SEALSKIN GAUNTlet, on foothill blvd., some where west of Claremont. Finder please return to 1500 HIGHLAND AVE., South Pasadena and receive reward.

LOST—TENNIS SUITCASE, CONTAINING TWO tennis rackets, green sport coat, etc. Finder return to McLAUGHLIN-BUNDY & BINSAUGH. Liberal reward.

LOST—MINK NECKPIECE AT COLLEGE THEATER, Saturday night. Will person who found same kindly return to MR. FISHER, 409 Pay Bldg., 3rd and Hill, and receive reward.

LOST—SAPLE AND WHITE COLLIE. LAME IN hind leg; name Lad. Please return to MRS. J. BUXTON, 1225 W. 41st st., or phone Ver. 4519.

LOST—BROWN FUR OFF GRAND AVE. CAR. Will lady who picked up same at Pico and Grand, kindly call up 80. 5140-J and receive liberal reward.

LOST—WHITE BULL DOG, TWO BROWN SPOTS back and shoulder, license number 87, answers name Pup. Telephone number, Main 5529. Reward $10. CLARENCE PITTS, owner.

LOST—BUNCH OF KEYS IN DOWNTOWN District. Reward if returned immediately to R. H. CROCKER. Phone 70055.

LOST—BRINDLE BULL, FEMALE, ON WESTERN ave. or Lemon Grove ave. Answers to name of "Smokie." HOLLY 3770.

LOST — BANGLE BRACELET WITH KNOT DIAmond setting, at or going to B. & M. Cafeteria. Reward. Call room 384, HOTEL ROSSLYN.

LOST—REWARD FOR RECOVERY OF TWO black physician's bags and instruments. 512 CLUNE'S AUDITORIUM BLDG.

LOST—CAMEO BROOCH IN DOWNTOWN District. Return to M. F. GEORGE, Hotel Savoy. Liberal reward.

LOST—A LARGE BLACK CASHMERE SHAWL with fringed ends; on Monday, MRS. NELLIE S. HARRIS, 5832 Benner st.

LOST—DIAMOND AND PEARL STICK PIN, set in platinum, diamond about ¾ carat, small dark pearl on top. Reward. Phone 51664.

LOST—POCKETBOOK CONTAINING CHECKS AND cash. $10 reward for return to HENRY W. WORK, 701 N. Alameda st.

STRAYED—ONE WHITE YORKSHIRE POODLE dog. Return to 628 PARK ROW. Reward.

LOST—DINNER RING, CORAL WITH 2 DIAmonds. Liberal reward. 918 W. 6th. Nottingham Hotel. MRS. P. WIGGINS. Phone 59220.

LOST—WED. NOON, LADIES' BUTTON SHOES, in a Broadway store. Can identify. Phone BOYLE 1006.

LOST—REWARD FOR RETURN OF LEATHER pocket folder containing papers and memorandums. MAX BRANDEIS, Levy's Cafe, S. Spring st.

PERSONAL—Business.

PERSONAL — LADIES ATTENTION, FOR YOUR approval, we will consider it a pleasure to demonstrate HAIR-A-FAL, the latest, simplest and best superfluous hair remover that has ever been placed on the market. MRS. A. DAVIS, attendant, hours 10 a.m. to 5 p.m., 541 San Fernando Bldg. Main at Fourth st. HAIR-A-FAL MFG. CO.

PERSONAL — MADAME ADAIR, SUNDAY SERVices, SPIRITUAL ADVICE DAILY. VOLUNTARY CONTRIBUTIONS. HOURS 10 TO 7. 1918 S. GRAND.

PERSONAL—SALESMAN, STARTING TO CHICAGO Saturday, December 13, returning Coast January, will accept commission, References exchanged. Address O, box 145, TIMES OFFICE.

PERSONAL—WANTED—THE ADDRESS OF MR. Ben Scoville, formerly at 300 Blanchard Hall. Very important. Please Waiting. Address F, box 68, TIMES OFFICE.

PERSONAL—TO LET—ELEGANT SMALL PRIVATE dance hall for socials, parties, lessons or dancing by day or night. 1640 SHATTO ST. Tel. WIL. 4730.

PERSONAL— MADAME ROSE PALMIST, GIFTED CLAIRVOYANT. HOURS 10 TO 8. OPEN SUNDAY. 307 W. NINTH ST. (NEAR HILL.)

PERSONAL—YOUNG MAN VIOLINIST, A. L. C. M.; would like to get in touch with cello player for musical entertainer. 1063 S. WESTLAKE.

PERSONAL—CHIROPRACTOR, DR. A. CHRISTOPHERSEN. Cure guaranteed. 912-920 Byrne Bldg., 258 S. Broadway. Phone 82474.

PERSONAL—YOUNG MAN GOING EAST TO New York, would like to reduce expenses. Address A, box 121, TIMES OFFICE.

PERSONAL—WANTED AUTO RIDE TO FRESNO, Saturday or Sunday. HOLLYWOOD 3658.

LOST, FOUND, STRAYED—And Stolen.

LOST—SATURDAY, PEARL CAMEO RING, either at W. 7th st. hairdressing parlor or in shopping district. Finder call VERMONT 1705. Reward.

LOST — A PLATINUM LAVALIER SET WITH small diamonds, lost in the Farmers & Merchants or Security Banks, or between said banks. $50 reward. Call 71579.

LOST—BAR PIN, PLATINUM AND GOLD, 3 sapphires Wednesday at Venice or on Red. Reward. PHONE 72286.

LOST — SAXOPHONE ON HOOPER AVE. CAR Saturday night, buffet make, alto. Call SOUTH 2800-J.

LOST—A COLLIE DOG, ANSWERING TO NAME "Tinker;" has leather rope collar on. $10 reward. 3809 LAUREL CANON ROAD. Holly 4317.

LOST — SATURDAY EVENING IN YORKSHIRE Hotel, lady's black seal purse. Among contents valuable letters. Reward at YORKSHIRE HOTEL, Fourth and Main.

FURRIERA CURED WITH WRITTEN GUARANtee. PHONE 68272 S. BROADWAY.

WOMEN'S DISEASES, ALL TROUBLES, SPECIALIst. 403 DELTA BLDG., 426 S. Spring st.

Sanatoriums.

BELVEDERE SANATORIUM FOR TUBERCUlars; cottages. M. T. STRAUBE, Boyle 632.

A VACANT ROOM AT CONVALESCENT HOME, 2020 S. WESTERN AVE. 74552.

MILK DIET AND REST CURE—DR. GILLILAND, 8 yrs. with Dr. Potter. Phone 61125.

CHRISTMAS Specials.

A XMAS SUGGESTION—

EMMA C. FLEMMING,
JEWELRY.
Now located
416-417 Metropolitan Bldg.
Headquarters for
DELTAH REGENT
and
LA TAUSCA PEARLS.
end of corridor,
4th floor public library.

Art Goods.

ART GOODS— USEFUL XMAS GIFTS.
Hand-made laces and Madeira embroideries, ladies' silk lingerie and kimonos. Handsome silken under clothing, suitable for holiday gifts or personal use.
OUR SPECIALTIES
Luncheon sets and napkins, full line of Madeira handkerchiefs. Shop with us and save money.
JOHN SAFADY,
Phone 19181. 328 W. 7th st. Established 1892. Importers' Art Linen.

MAY WE SUGGEST—
THE JUDSON STUDIOS
627 SO. GRAND AVE.
FOR CHRISTMAS GIFTS. Original oil paintings by famous artists at attractive prices. Polychromed Hope Chests and screens, hand painted parchment lamp shades, ostrich feather dusters. Lusters and porcelain china, fancy pillows and bandrags by needlework artists.

Bicycles.

FOR SALE—CHRISTMAS BICYCLES, NEW AND SECOND-HAND. ALL MAKES. PRICES REASONABLE FROM $15 UP. EASY TERMS. BOSTON BICYCLE SHOP, 341 S. SPRING ST.

Furs.

FURS At the Liberty Fur Shop, 220 Mercantile Place.
Are well worth your inspection; correct styles, low rents mean low prices. We have to vacate soon; property has been sold.

BETTER FURS AT LOWER PRICES.
Complete stock of eastern styles in furs. Remodeling by skilled designers. Estimates given. 616½ S. Bdwy., M. A. WILDS CO. 62725.

Knit Goods.

LADIES SWEATERS AND SHAWLS—
Being out of the high rental district and with small overhead expenses, I can sell my merchandise from 25 per cent. to 50 per cent. less than others.

12	sweater (all wool) for	$ 7.75
315	sweater (all wool) for	$12.50
315	sweater (all wool) for	$10.00
320	sweater (all wool) for	$14.75

Full variety of WOOLEN SHAWLS, all colors.
E. COWAN & SON,
724 S. HILL ST. PHONE 16173.

Millinery

THE NEW PEACOCK MILLINERY SHOP.
217 Mercantile Place.
Invites the ladies of the city to call and see their line of stylish hats at lowest prices. We also have a fine modiste with us who will make or remodel gowns, furs, at reasonable prices. All work guaranteed.

PERSONAL—Business.

PERSONAL—TAKE CARE OF YOUR EYES. Have your eyes examined free; 10 years' experience; work guaranteed. DR. WOLF, 530 Consolidated Bldg. Prize 8.

PERSONAL—LADIES! ASK YOUR DRUGGIST for Chichester Pills, the Diamond Brand, known as the best, safest, always reliable. Sold everywhere.

PERSONAL—ADVERTISING SOLICITOR, 10 years' experience, desires position. Address O, box 68, TIMES OFFICE.

PERSONAL—OWNER OF VIOLET RAY desires engagements by hour or day. Address Violet, box 411.

PERSONAL—"SHAMPOO PHILOSOPHY" by Chester Wilcox, 25c. Postpaid. EFFICIENT CO., 1112 Market st., San Francisco.

PERSONAL—YOUNG MAN WITH CAR WOULD like to perform errand service. Address TIMES BRANCH OFFICE.

PERSONAL—I REPAIR, SET AND GUARANTEE anything electrical. 120 E. 4th st.

CHURCH NOTICES—Liberal and Cultured.

CHARLES W. LEE, lecturer, will speak on "Spiritualism" at First Spiritualist Society of Los Angeles, 344 W. Vernon ave. Adv.

BUSINESS ANNOUNCEMENTS—Miscellaneous.

NOTICE TO HOUSEWIVES.
My volume treating on home economics, with illustrated cuts of each subject, teaches you in three hours how to cook and wash dishes. Every housewife, young man and women at sight.
Introductory introduction and county rights. Send 2-cent stamp for full particulars. Regular price $1.50. Sent to business men and women for price $1.00.
AMERSON & KANE PUB. CO.,
DISTRIBUTING POINT, 620 Bradbury Bldg., Los Angeles.

REAL PRINTING WITHOUT PRESS. Beautiful personal Christmas cards, 100 for many styles and sizes from which to choose, as low as 1 dozen for $1.00; 2 dozen for $1.50, and up.
25 fine wedding invites or announcements. Engraved wedding stuff at moderate prices. For commercial printing and engraving, DO IT RIGHT, and patronize home industry. HARPEL, THE PRINTER, 125 E. 3rd st.

NEW MARKET OF BOLLENBACK & CO. 6200 Hollywood Blvd.

A few choice spaces left in the market; we advise you to get in early. Phone 407 EQUITABLE BANK BLDG., or call at office and will be ready to serve you.

WATCH AND CLOCK REPAIRING.
We call for and deliver. Phone 10788.
First-class work at lowest prices. Experienced watchmaker. H. SANDOW, 106 W. Third. Phone 10788.

HOW WOULD YOU LIKE to see your family in your face as it will look today? Do you want to see a photograph in moving pictures? If so, call Main 49 and ask for Picture Camera Work, 1201 W. 8th st.

FOR SALE—CHRISTMAS WREATHS, 50c AND $1. Oregon grape, and all other kinds. Phone 714 So. SPRING.

PERSONAL—SUPERIOR SHOE REPAIRING, 1000 S. Hope st. Expert work and prices reasonable. Phone 10000.

PERSONAL—ADVERTISING SOLICITOR, 10 years' experience, desires position. Address O, box 68, TIMES OFFICE.

PERSONAL—OWNER OF VIOLET RAY desires engagements by hour or day. Address Violet, box 411.

PERSONAL—"SHAMPOO PHILOSOPHY" by Chester Wilcox, 25c. Postpaid. EFFICIENT CO., 1112 Market st., San Francisco.

PERSONAL—YOUNG MAN WITH CAR WOULD like to perform errand service. Address TIMES BRANCH OFFICE.

PERSONAL—I REPAIR, SET AND GUARANTEE anything electrical. 120 E. 4th st.

CHURCH NOTICES—Liberal and Cultured.

CHARLES W. LEE, lecturer, will speak on "Spiritualism" at First Spiritualist Society of Los Angeles, 344 W. Vernon ave. Adv.

BUSINESS ANNOUNCEMENTS—Miscellaneous.

NOTICE TO HOUSEWIVES.
My volume treating on home economics, with illustrated cuts of each subject, teaches you in three hours how to cook and wash dishes. Every housewife, young man and women at sight.
Introductory introduction and county rights. Send 2-cent stamp for full particulars. Regular price $1.50. Sent to business men and women for price $1.00.
AMERSON & KANE PUB. CO.,
DISTRIBUTING POINT, 620 Bradbury Bldg., Los Angeles.

REAL PRINTING WITHOUT PRESS. Beautiful personal Christmas cards, 100 for many styles and sizes from which to choose, as low as 1 dozen for $1.00; 2 dozen for $1.50, and up.
25 fine wedding invites or announcements. Engraved wedding stuff at moderate prices. For commercial printing and engraving, DO IT RIGHT, and patronize home industry. HARPEL, THE PRINTER, 125 E. 3rd st.

NEW MARKET OF BOLLENBACK & CO. 6200 Hollywood Blvd.

A few choice spaces left in the market; we advise you to get in early. Phone 407 EQUITABLE BANK BLDG., or call at office and will be ready to serve you.

WATCH AND CLOCK REPAIRING.
We call for and deliver. Phone 10788.
First-class work at lowest prices. Experienced watchmaker. H. SANDOW, 106 W. Third. Phone 10788.

HOW WOULD YOU LIKE to see your family in your face as it will look today? Do you want to see a photograph in moving pictures? If so, call Main 49 and ask for Picture Camera Work, 1201 W. 8th st.

FOR SALE—CHRISTMAS WREATHS, 50c AND $1. Oregon grape, and all other kinds. Phone 714 So. SPRING.

PERSONAL—SUPERIOR SHOE REPAIRING, 1000 S. Hope st. Expert work and prices reasonable. Phone 10000.

FOR SALE—500 LETTER HEADS, 1000 24 lb. envelopes printed complete, $6.50. Quick service. 628 SAN FERNANDO BLDG.

REED & REED PRINTING CO.

ELECTRO-THERAPY, NEW DISCOVERY, Diplomas issued. Dr. Wm. Lee Hoyt, graduate. CHIROPRACTIC, 321 S. Hill.

LET ME FURNISH YOU A HOME. Low rent, remodeling done at cost, easy terms if you want money. PHONE 26032.

WE REPAIR CARPETS, WHETHER YOU NEED mitter, scrape or vacuum. ANGELUS RENNER, 1506 Gardner. 56217.

FROM GARRET TO CELLAR? IF anything cleaned, tile roofs repaired, etc., call ACME CLEANING CO.

BUSINESS LETTERS TYPEWRITTEN. STENOGRAPHER, 705 Pantages Bldg. Phone 10000.

DR. H. SILVERMAN, FORMERLY ASSISTANT TO Dr. Haeffle, Leading of Dresden, Germany, BLOOD DISEASES A SPECIALTY. "606," $25. Hours 2-5, 7-8 Grosse Bldg., Sixth and Spring.

DR. K. L. HOLT, OSTEOPATH, 15 YEARS IN Los Angeles. 440 I. W. Hellman Bldg. Pico 1754. Evenings $1.

FREE CHIROPRACTIC TREATMENTS. LOS ANgeles Chiropractic College, day or evening. DR. CALE, president. 931 S. Hill. 15005.

M. G. REMEDY, A VEGETABLE COMPOUND. ROOMS 290-291 SAN FERNANDO BLDG., corner Fourth and Main.

FURRIERA CURED WITH WRITTEN GUARANtee. PHONE 68272 S. BROADWAY.

WOMEN'S DISEASES, ALL TROUBLES, SPECIALIst. 403 DELTA BLDG., 426 S. Spring st.

Sanatoriums.

BELVEDERE SANATORIUM FOR TUBERCUlars; cottages. M. T. STRAUBE, Boyle 632.

A VACANT ROOM AT CONVALESCENT HOME, 2020 S. WESTERN AVE. 74552.

MILK DIET AND REST CURE—DR. GILLILAND, 8 yrs. with Dr. Potter. Phone 61125.

Medical.

MEN, SIX TO EIGHT TELEVIDA TREATMENTS generally sufficient for any incomplicated case of GERM or INFECTIOUS disorder, treatments $1 per day. You received 20 years' experience; strictly reliable. DR. EDWIN RAYMOND, 950 S. Olive st. Hours 10 to 5; Sundays 10 to 12.

DR. H. SILVERMAN, FORMERLY ASSISTANT TO Dr. Haeffle, Leading of Dresden, Germany, BLOOD DISEASES A SPECIALTY. "606," $25. Hours 2-5, 7-8 Grosse Bldg., Sixth and Spring.

DR. K. L. HOLT, OSTEOPATH, 15 YEARS IN Los Angeles. 440 I. W. Hellman Bldg. Pico 1754. Evenings $1.

FREE CHIROPRACTIC TREATMENTS. LOS ANgeles Chiropractic College, day or evening. DR. CALE, president. 931 S. Hill. 15005.

M. G. REMEDY, A VEGETABLE COMPOUND. ROOMS 290-291 SAN FERNANDO BLDG., corner Fourth and Main.

FURRIERA CURED WITH WRITTEN GUARANtee. PHONE 68272 S. BROADWAY.

WOMEN'S DISEASES, ALL TROUBLES, SPECIALIst. 403 DELTA BLDG., 426 S. Spring st.

Sanatoriums.

BELVEDERE SANATORIUM FOR TUBERCUlars; cottages. M. T. STRAUBE, Boyle 632.

A VACANT ROOM AT CONVALESCENT HOME, 2020 S. WESTERN AVE. 74552.

MILK DIET AND REST CURE—DR. GILLILAND, 8 yrs. with Dr. Potter. Phone 61125.

CHRISTMAS Specials.

A XMAS SUGGESTION—

EMMA C. FLEMMING,
JEWELRY.
Now located
416-417 Metropolitan Bldg.
Headquarters for
DELTAH REGENT
and
LA TAUSCA PEARLS.
end of corridor,
4th floor public library.

Art Goods.

ART GOODS— USEFUL XMAS GIFTS.
Hand-made laces and Madeira embroideries, ladies' silk lingerie and kimonos. Handsome silken under clothing, suitable for holiday gifts or personal use.
OUR SPECIALTIES
Luncheon sets and napkins, full line of Madeira handkerchiefs. Shop with us and save money.
JOHN SAFADY,
Phone 19181. 328 W. 7th st. Established 1892. Importers' Art Linen.

MAY WE SUGGEST—
THE JUDSON STUDIOS
627 SO. GRAND AVE.
FO

PERSONAL—
Business.

PERSONAL—TAKE CARE OF YOUR HAIR AND scalp; your eyes and feet; your health and complexion; 10 years' experience; 10 years' reputation; 10 years' success. MISS MURPHY, 330 Consolidated Bldg. Private parlors.

PERSONAL—LADIES ARE YOUR HAIR FALLING? Chichester Pills, the Diamond Brand, are the best; at the drug store, or send 4c in stamps for particulars. Chichester Chemical Co., Philadelphia.

PERSONAL—ADVERTISING MANAGER WILL make letters and booklets for you; reasonable; prompt service. Phone 61466.

PERSONAL—OWNER OF PRIVATE CAR WILL chauffeur by hour or day. Phone 61466.

PERSONAL—OWNER OF PRIVATE CAR WILL engagements by hour or day. Phone 61466.

PERSONAL—MARINELLO SHOP, 629 SOUTH Broadway, 2nd and Broadway. Hrs., 9 to 5. Phone 10467.

PERSONAL—MISSING PEOPLE LOCATED. Phone Chester 1, Detective Bureau, 1312 Market st.

PERSONAL—YOUNG MAN GOING TO FRISCO this week will call. Phone 61466.

PERSONAL—I REPAIR, BUY, SELL AND EXCHANGE electrical. 756 S. Spring.

CHURCH NOTICES.
Liberal and Orthodox.

CHARLES W. LEE, INSPIRED PSYCHIC, WILL give spiritual lectures. Ordained Minister of First Spiritual Society of Los Angeles. Sunday, 7:30 p.m., 1127 W. 7th st.

BUSINESS ANNOUNCEMENTS.
Miscellaneous.

NOTICE TO BUSINESS MEN AND WOMEN.

My colored lecture on Natural Color Photography, with illustrations of my own work, will teach you in thirty minutes to classify and analyze any color.

Expert, painstaking and quick service, perfection and quality guaranteed; most complete open reading of any studio in the world.

Send to business men and women only.

ANDERSON & KANDE FUR CO., DISTRIBUTING POINT, 424 HOWE'S BLDG., LOS ANGELES.

REAL PRINTING WITHOUT PUNCTURING. Beautiful personal Christmas cards; any name style and many prices, 100 for $1.50; 2 dozen for $2.50; 4 dozen for $3.50; 6 dozen for $4.50; 12 dozen for $8; any no.

25 fine wedding invitations or announcements, engraved, $6.50; 25 fine calling cards, $1.50. Fine commercial printing and stenciling. WE PUT IT RIGHT, AND THE PRICE IS RIGHT. MARSHALL, THE PRINTER, 228 E. 3rd st.

NEW MARKET OF HOLLYWOOD, INC. 6500 Hollywood Boulevard.

A few choice spaces left in the market; we advise you to communicate at once if you wish to participate in the opening; as the rush will be ready to open in a short time. PHONE 60992.

WATCH AND CLOCK REPAIRING.

We call for and deliver. All work guaranteed. Phone 10115. 1106 W. 7th. LENOV, 629 Walker Bldg.

HOW WOULD YOU LIKE

to have your family 10 years from now not a bank dollar? Do you want to be one of the fortunate few? Do you want to be free from care from this time on? BEGINNING TO-DAY. Picture Canvas Work, 1257 W. 21st. 6.

FOR SALE—CHRISTMAS TREES. Phone 61466.

FOR SALE—ENGLISH HOLLY, FINE FOR Oregon grape, and all decorations; 50c per 100. 714 So. Spring. 619 Main.

FOR SALE—500 LETTERS MULTIGRAPHED 1000 in 15 minutes; reasonable prices; work guaranteed. 308 Wright & Callender Bldg.

FOR SALE—FURNISHED ROOMING HOUSE, 20 rooms, 1 block from Pacific Electric station, San Fernando Bldg.

REED & REED PRINTING CO., 117 W. 9th st.

ELECTRIC THEATER CHAIRS FOR SALE. Phone Broadway 6900.

CHIROPRACTIC, 321 S. HILL. Phone 10467.

LET ME FURNISH YOU WITH ONE OF MY beautiful new Spanish bungalows. Phone 58282.

WE REPAIR CARPETS, WINDOW SHADES, linoleum, mattresses, pillows, screens. 1 to 5 days. 1257 W. 23rd Gardner Holly 1536.

FROM GARRET TO CELLAR IS OUR BUSINESS. Phone 61466.

WE PAY CASH FOR HELP LINES, 821 Broadway.

PERSONAL—I BUY, SELL AND EXCHANGE electrical. 756 S. Spring.

CHURCH NOTICES.
Liberal and Orthodox.

CHARLES W. LEE, INSPIRED PSYCHIC, WILL give spiritual lectures. Ordained Minister of First Spiritual Society of Los Angeles. Sunday, 7:30 p.m., 1127 W. 7th st.

BUSINESS ANNOUNCEMENTS.
Miscellaneous.

NOTICE TO BUSINESS MEN AND WOMEN.

My colored lecture on Natural Color Photography, with illustrations of my own work, will teach you in thirty minutes to classify and analyze any color.

Expert, painstaking and quick service, perfection and quality guaranteed; most complete open reading of any studio in the world. Send to business men and women only.

ANDERSON & KANDE FUR CO., DISTRIBUTING POINT, 424 HOWE'S BLDG., LOS ANGELES.

REAL PRINTING WITHOUT PUNCTURING. Beautiful personal Christmas cards; any name style and many prices, 100 for $1.50; 2 dozen for $2.50; 4 dozen for $3.50; 6 dozen for $4.50; 12 dozen for $8; any no.

25 fine wedding invitations or announcements, engraved, $6.50; 25 fine calling cards, $1.50. Fine commercial printing and stenciling. WE PUT IT RIGHT, AND THE PRICE IS RIGHT. MARSHALL, THE PRINTER, 228 E. 3rd st.

NEW MARKET OF HOLLYWOOD, INC. 6500 Hollywood Boulevard.

A few choice spaces left in the market; we advise you to communicate at once if you wish to participate in the opening; as the rush will be ready to open in a short time. PHONE 60992.

WATCH AND CLOCK REPAIRING.

We call for and deliver. All work guaranteed. Phone 10115. 1106 W. 7th. LENOV, 629 Walker Bldg.

HOW WOULD YOU LIKE

to have your family 10 years from now not a bank dollar? Do you want to be one of the fortunate few? Do you want to be free from care from this time on? BEGINNING TO-DAY. Picture Canvas Work, 1257 W. 21st. 6.

FOR SALE—CHRISTMAS TREES. Phone 61466.

FOR SALE—ENGLISH HOLLY, FINE FOR Oregon grape, and all decorations; 50c per 100. 714 So. Spring. 619 Main.

FOR SALE—500 LETTERS MULTIGRAPHED 1000 in 15 minutes; reasonable prices; work guaranteed. 308 Wright & Callender Bldg.

FOR SALE—FURNISHED ROOMING HOUSE, 20 rooms, 1 block from Pacific Electric station, San Fernando Bldg.

REED & REED PRINTING CO., 117 W. 9th st.

ELECTRIC THEATER CHAIRS FOR SALE. Phone Broadway 6900.

CHIROPRACTIC, 321 S. HILL. Phone 10467.

LET ME FURNISH YOU WITH ONE OF MY beautiful new Spanish bungalows. Phone 58282.

WE REPAIR CARPETS, WINDOW SHADES, linoleum, mattresses, pillows, screens. 1 to 5 days. 1257 W. 23rd Gardner Holly 1536.

FROM GARRET TO CELLAR IS OUR BUSINESS. Phone 61466.

WE PAY CASH FOR HELP LINES, 821 Broadway.

PERSONAL—I REPAIR, BUY, SELL AND EXCHANGE electrical. 756 S. Spring.

CHURCH NOTICES.
Liberal and Orthodox.

CHARLES W. LEE, INSPIRED PSYCHIC, WILL give spiritual lectures. Ordained Minister of First Spiritual Society of Los Angeles. Sunday, 7:30 p.m., 1127 W. 7th st.

BUSINESS ANNOUNCEMENTS.
Miscellaneous.

NOTICE TO BUSINESS MEN AND WOMEN.

My colored lecture on Natural Color Photography, with illustrations of my own work, will teach you in thirty minutes to classify and analyze any color.

Expert, painstaking and quick service, perfection and quality guaranteed; most complete open reading of any studio in the world. Send to business men and women only.

ANDERSON & KANDE FUR CO., DISTRIBUTING POINT, 424 HOWE'S BLDG., LOS ANGELES.

REAL PRINTING WITHOUT PUNCTURING. Beautiful personal Christmas cards; any name style and many prices, 100 for $1.50; 2 dozen for $2.50; 4 dozen for $3.50; 6 dozen for $4.50; 12 dozen for $8; any no.

25 fine wedding invitations or announcements, engraved, $6.50; 25 fine calling cards, $1.50. Fine commercial printing and stenciling. WE PUT IT RIGHT, AND THE PRICE IS RIGHT. MARSHALL, THE PRINTER, 228 E. 3rd st.

NEW MARKET OF HOLLYWOOD, INC. 6500 Hollywood Boulevard.

A few choice spaces left in the market; we advise you to communicate at once if you wish to participate in the opening; as the rush will be ready to open in a short time. PHONE 60992.

WATCH AND CLOCK REPAIRING.

We call for and deliver. All work guaranteed. Phone 10115. 1106 W. 7th. LENOV, 629 Walker Bldg.

HOW WOULD YOU LIKE

to have your family 10 years from now not a bank dollar? Do you want to be one of the fortunate few? Do you want to be free from care from this time on? BEGINNING TO-DAY. Picture Canvas Work, 1257 W. 21st. 6.

FOR SALE—CHRISTMAS TREES. Phone 61466.

FOR SALE—ENGLISH HOLLY, FINE FOR Oregon grape, and all decorations; 50c per 100. 714 So. Spring. 619 Main.

FOR SALE—500 LETTERS MULTIGRAPHED 1000 in 15 minutes; reasonable prices; work guaranteed. 308 Wright & Callender Bldg.

FOR SALE—FURNISHED ROOMING HOUSE, 20 rooms, 1 block from Pacific Electric station, San Fernando Bldg.

REED & REED PRINTING CO., 117 W. 9th st.

ELECTRIC THEATER CHAIRS FOR SALE. Phone Broadway 6900.

CHIROPRACTIC, 321 S. HILL. Phone 10467.

LET ME FURNISH YOU WITH ONE OF MY beautiful new Spanish bungalows. Phone 58282.

WE REPAIR CARPETS, WINDOW SHADES, linoleum, mattresses, pillows, screens. 1 to 5 days. 1257 W. 23rd Gardner Holly 1536.

FROM GARRET TO CELLAR IS OUR BUSINESS. Phone 61466.

WE PAY CASH FOR HELP LINES, 821 Broadway.

Classified Liners.

PERSONAL—
Business.

PERSONAL—TAKE CARE OF YOUR HAIR AND scalp; your eyes and feet; your health and complexion; 10 years' experience; 10 years' reputation; 10 years' success. MISS MURPHY, 330 Consolidated Bldg. Private parlors.

PERSONAL—LADIES ARE YOUR HAIR FALLING? Chichester Pills, the Diamond Brand, are the best; at the drug store, or send 4c in stamps for particulars. Chichester Chemical Co., Philadelphia.

PERSONAL—ADVERTISING MANAGER WILL make letters and booklets for you; reasonable; prompt service. Phone 61466.

PERSONAL—OWNER OF PRIVATE CAR WILL chauffeur by hour or day. Phone 61466.

PERSONAL—OWNER OF PRIVATE CAR WILL engagements by hour or day. Phone 61466.

PERSONAL—MARINELLO SHOP, 629 SOUTH Broadway, 2nd and Broadway. Hrs., 9 to 5. Phone 10467.

PERSONAL—MISSING PEOPLE LOCATED. Phone Chester 1, Detective Bureau, 1312 Market st.

PERSONAL—YOUNG MAN GOING TO FRISCO this week will call. Phone 61466.

PERSONAL—I REPAIR, BUY, SELL AND EXCHANGE electrical. 756 S. Spring.

CHURCH NOTICES.
Liberal and Orthodox.

CHARLES W. LEE, INSPIRED PSYCHIC, WILL give spiritual lectures. Ordained Minister of First Spiritual Society of Los Angeles. Sunday, 7:30 p.m., 1127 W. 7th st.

BUSINESS ANNOUNCEMENTS.
Miscellaneous.

NOTICE TO BUSINESS MEN AND WOMEN.

My colored lecture on Natural Color Photography, with illustrations of my own work, will teach you in thirty minutes to classify and analyze any color.

Expert, painstaking and quick service, perfection and quality guaranteed; most complete open reading of any studio in the world. Send to business men and women only.

ANDERSON & KANDE FUR CO., DISTRIBUTING POINT, 424 HOWE'S BLDG., LOS ANGELES.

REAL PRINTING WITHOUT PUNCTURING. Beautiful personal Christmas cards; any name style and many prices, 100 for $1.50; 2 dozen for $2.50; 4 dozen for $3.50; 6 dozen for $4.50; 12 dozen for $8; any no.

25 fine wedding invitations or announcements, engraved, $6.50; 25 fine calling cards, $1.50. Fine commercial printing and stenciling. WE PUT IT RIGHT, AND THE PRICE IS RIGHT. MARSHALL, THE PRINTER, 228 E. 3rd st.

NEW MARKET OF HOLLYWOOD, INC. 6500 Hollywood Boulevard.

A few choice spaces left in the market; we advise you to communicate at once if you wish to participate in the opening; as the rush will be ready to open in a short time. PHONE 60992.

WATCH AND CLOCK REPAIRING.

We call for and deliver. All work guaranteed. Phone 10115. 1106 W. 7th. LENOV, 629 Walker Bldg.

HOW WOULD YOU LIKE

to have your family 10 years from now not a bank dollar? Do you want to be one of the fortunate few? Do you want to be free from care from this time on? BEGINNING TO-DAY. Picture Canvas Work, 1257 W. 21st. 6.

FOR SALE—CHRISTMAS TREES. Phone 61466.

FOR SALE—ENGLISH HOLLY, FINE FOR Oregon grape, and all decorations; 50c per 100. 714 So. Spring. 619 Main.

FOR SALE—500 LETTERS MULTIGRAPHED 1000 in 15 minutes; reasonable prices; work guaranteed. 308 Wright & Callender Bldg.

FOR SALE—FURNISHED ROOMING HOUSE, 20 rooms, 1 block from Pacific Electric station, San Fernando Bldg.

REED & REED PRINTING CO., 117 W. 9th st.

ELECTRIC THEATER CHAIRS FOR SALE. Phone Broadway 6900.

CHIROPRACTIC, 321 S. HILL. Phone 10467.

LET ME FURNISH YOU WITH ONE OF MY beautiful new Spanish bungalows. Phone 58282.

WE REPAIR CARPETS, WINDOW SHADES, linoleum, mattresses, pillows, screens. 1 to 5 days. 1257 W. 23rd Gardner Holly 1536.

FROM GARRET TO CELLAR IS OUR BUSINESS. Phone 61466.

WE PAY CASH FOR HELP LINES, 821 Broadway.

PERSONAL—I REPAIR, BUY, SELL AND EXCHANGE electrical. 756 S. Spring.

CHURCH NOTICES.
Liberal and Orthodox.

CHARLES W. LEE, INSPIRED PSYCHIC, WILL give spiritual lectures. Ordained Minister of First Spiritual Society of Los Angeles. Sunday, 7:30 p.m., 1127 W. 7th st.

BUSINESS ANNOUNCEMENTS.
Miscellaneous.

NOTICE TO BUSINESS MEN AND WOMEN.

My colored lecture on Natural Color Photography, with illustrations of my own work, will teach you in thirty minutes to classify and analyze any color.

Expert, painstaking and quick service, perfection and quality guaranteed; most complete open reading of any studio in the world. Send to business men and women only.

ANDERSON & KANDE FUR CO., DISTRIBUTING POINT, 424 HOWE'S BLDG., LOS ANGELES.

REAL PRINTING WITHOUT PUNCTURING. Beautiful personal Christmas cards; any name style and many prices, 100 for $1.50; 2 dozen for $2.50; 4 dozen for $3.50; 6 dozen for $4.50; 12 dozen for $8; any no.

25 fine wedding invitations or announcements, engraved, $6.50; 25 fine calling cards, $1.50. Fine commercial printing and stenciling. WE PUT IT RIGHT, AND THE PRICE IS RIGHT. MARSHALL, THE PRINTER, 228 E. 3rd st.

NEW MARKET OF HOLLYWOOD, INC. 6500 Hollywood Boulevard.

A few choice spaces left in the market; we advise you to communicate at once if you wish to participate in the opening; as the rush will be ready to open in a short time. PHONE 60992.

WATCH AND CLOCK REPAIRING.

We call for and deliver. All work guaranteed. Phone 10115. 1106 W. 7th. LENOV, 629 Walker Bldg.

HOW WOULD YOU LIKE

to have your family 10 years from now not a bank dollar? Do you want to be one of the fortunate few? Do you want to be free from care from this time on? BEGINNING TO-DAY. Picture Canvas Work, 1257 W. 21st. 6.

FOR SALE—CHRISTMAS TREES. Phone 61466.

FOR SALE—ENGLISH HOLLY, FINE FOR Oregon grape, and all decorations; 50c per 100. 714 So. Spring. 619 Main.

FOR SALE—500 LETTERS MULTIGRAPHED 1000 in 15 minutes; reasonable prices; work guaranteed. 308 Wright & Callender Bldg.

FOR SALE—FURNISHED ROOMING HOUSE, 20 rooms, 1 block from Pacific Electric station, San Fernando Bldg.

REED & REED PRINTING CO., 117 W. 9th st.

ELECTRIC THEATER CHAIRS FOR SALE. Phone Broadway 6900.

CHIROPRACTIC, 321 S. HILL. Phone 10467.

LET ME FURNISH YOU WITH ONE OF MY beautiful new Spanish bungalows. Phone 58282.

WE REPAIR CARPETS, WINDOW SHADES, linoleum, mattresses, pillows, screens. 1 to 5 days. 1257 W. 23rd Gardner Holly 1536.

FROM GARRET TO CELLAR IS OUR BUSINESS. Phone 61466.

WE PAY CASH FOR HELP LINES, 821 Broadway.

EDUCATIONAL—
Miscellaneous.

AMBERSON & KANDE FUR CO., DISTRIBUTING POINT, 424 HOWE'S BLDG., LOS ANGELES.

PRIVATE SHORTHAND PUPILS WE establish system; 6 weeks' course; thoroughly practical; 10 years' experience. MISS MURPHY, 330 Consolidated Bldg. Private parlors.

BEAUTY CULTURE AND SCALP TREATMENTS. Miss Lenox, 1107½ S. Hill st., room 307.

SCHOOL FOR DEEP OIL AND VIOLET RAY treatments for scalp and facial massage. 630 S. Hill.

SCALP AND FACE MASSAGE, 629 SOUTH Hill, 2nd and Broadway. Hrs., 9 to 5. Phone 10467.

SCALP TREATMENTS, 207 E. 4TH. Phone 61466.

SCALP TREATMENTS, 207 E. 4TH. Open evenings.

FIRST-CLASS MANICURE, 221½ W. FOURTH ST.

SCALP TREATMENTS, MANICURE, 419 S. HILL ST., office 204.

ELECTRICAL FACIAL SWEATS. 629 S. HILL. Third-Hill Office, 205.

FIRST-CLASS MANICURING. 629 S. HILL. 3rd & Spring. 62852.

SCALP TREATMENTS. 714 S. Spring. Office 314. Hours 10 to 4.

Cement Cleaners.

CEMENT CHIPPING AND CLEANING CO. Will clean your drainage. 820107.

EDUCATIONAL—
Miscellaneous.

AMBERSON & KANDE FUR CO., DISTRIBUTING POINT, 424 HOWE'S BLDG., LOS ANGELES.

PRIVATE SHORTHAND PUPILS WE establish system; 6 weeks' course; thoroughly practical; 10 years' experience. MISS MURPHY, 330 Consolidated Bldg. Private parlors.

BEAUTY CULTURE AND SCALP TREATMENTS. Miss Lenox, 1107½ S. Hill st., room 307.

SCHOOL FOR DEEP OIL AND VIOLET RAY treatments for scalp and facial massage. 630 S. Hill.

SCALP AND FACE MASSAGE, 629 SOUTH Hill, 2nd and Broadway. Hrs., 9 to 5. Phone 10467.

SCALP TREATMENTS, 207 E. 4TH. Phone 61466.

SCALP TREATMENTS, 207 E. 4TH. Open evenings.

FIRST-CLASS MANICURE, 221½ W. FOURTH ST.

SCALP TREATMENTS, MANICURE, 419 S. HILL ST., office 204.

ELECTRICAL FACIAL SWEATS. 629 S. HILL. Third-Hill Office, 205.

FIRST-CLASS MANICURING. 629 S. HILL. 3rd & Spring. 62852.

SCALP TREATMENTS. 714 S. Spring. Office 314. Hours 10 to 4.

Cement Cleaners.

CEMENT CHIPPING AND CLEANING CO. Will clean your drainage. 820107.

EDUCATIONAL—
Miscellaneous.

AMBERSON & KANDE FUR CO., DISTRIBUTING POINT, 424 HOWE'S BLDG., LOS ANGELES.

PRIVATE SHORTHAND PUPILS WE establish system; 6 weeks' course; thoroughly practical; 10 years' experience. MISS MURPHY, 330 Consolidated Bldg. Private parlors.

BEAUTY CULTURE AND SCALP TREATMENTS. Miss Lenox, 1107½ S. Hill st., room 307.

SCHOOL FOR DEEP OIL AND VIOLET RAY treatments for scalp and facial massage. 630 S. Hill.

SCALP AND FACE MASSAGE, 629 SOUTH Hill, 2nd and Broadway. Hrs., 9 to 5. Phone 10467.

SCALP TREATMENTS, 207 E. 4TH. Phone 61466.

SCALP TREATMENTS, 207 E. 4TH. Open evenings.

FIRST-CLASS MANICURE, 221½ W. FOURTH ST.

SCALP TREATMENTS, MANICURING. 629 S. HILL ST., 3rd & Spring. 62852.

SCALP TREATMENTS. 714 S. Spring. Office 314. Hours 10 to 4.

Cement Cleaners.

CEMENT CHIPPING AND CLEANING CO. Will clean your drainage. 820107.

EDUCATIONAL—
Miscellaneous.

AMBERSON & KANDE FUR CO., DISTRIBUTING POINT, 424 HOWE'S BLDG., LOS ANGELES.

PRIVATE SHORTHAND PUPILS WE establish system; 6 weeks' course; thoroughly practical; 10 years' experience. MISS MURPHY, 330 Consolidated Bldg. Private parlors.

BEAUTY CULTURE AND SCALP TREATMENTS. Miss Lenox, 1107½ S. Hill st., room 307.

SCHOOL FOR DEEP OIL AND VIOLET RAY treatments for scalp and facial massage. 630 S. Hill.

SCALP AND FACE MASSAGE, 629 SOUTH Hill, 2nd and Broadway. Hrs., 9 to 5. Phone 10467.

SCALP TREATMENTS, 207 E. 4TH. Phone 61466.

SCALP TREATMENTS, 207 E. 4TH. Open evenings.

FIRST-CLASS MANICURE, 221½ W. FOURTH ST.

SCALP TREATMENTS, MANICURING. 629 S. HILL ST., 3rd & Spring. 62852.

SCALP TREATMENTS. 714 S. Spring. Office 314. Hours 10 to 4.

Cement Cleaners.

CEMENT CHIPPING AND CLEANING CO. Will clean your drainage. 820107.

VOCATIONAL—
Miscellaneous.

AMBERSON & KANDE FUR CO., DISTRIBUTING POINT, 424 HOWE'S BLDG., LOS ANGELES.

PRIVATE SHORTHAND PUPILS WE establish system; 6 weeks' course; thoroughly practical; 10 years' experience. MISS MURPHY, 330 Consolidated Bldg. Private parlors.

BEAUTY CULTURE AND SCALP TREATMENTS. Miss Lenox, 1107½ S. Hill st., room 307.

SCHOOL FOR DEEP OIL AND VIOLET RAY treatments for scalp and facial massage. 630 S. Hill.

SCALP AND FACE MASSAGE, 629 SOUTH Hill, 2nd and Broadway. Hrs., 9 to 5. Phone 10467.

SCALP TREATMENTS, 207 E. 4TH. Phone 61466.

SCALP TREATMENTS, 207 E. 4TH. Open evenings.

FIRST-CLASS MANICURE, 221½ W. FOURTH ST.

SCALP TREATMENTS, MANICURING. 629 S. HILL ST., 3rd & Spring. 62852.

SCALP TREATMENTS. 714 S. Spring. Office 314. Hours 10 to 4.

Cement Cleaners.

CEMENT CHIPPING AND CLEANING CO. Will clean your drainage. 820107.

VOCATIONAL—
Miscellaneous.

AMBERSON & KANDE FUR CO., DISTRIBUTING POINT, 424 HOWE'S BLDG., LOS ANGELES.

PRIVATE SHORTHAND PUPILS WE establish system; 6 weeks' course; thoroughly practical; 10 years' experience. MISS MURPHY, 330 Consolidated Bldg. Private parlors.

BEAUTY CULTURE AND SCALP TREATMENTS. Miss Lenox, 1107½ S. Hill st., room 307.

SCHOOL FOR DEEP OIL AND VIOLET RAY treatments for scalp and facial massage. 630 S. Hill.

SCALP AND FACE MASSAGE, 629 SOUTH Hill, 2nd and Broadway. Hrs., 9 to 5. Phone 10467.

SCALP TREATMENTS, 207 E. 4TH. Phone 61466.

SCALP TREATMENTS, 207 E. 4TH. Open evenings.

FIRST-CLASS MANICURE, 221½ W. FOURTH ST.

SCALP TREATMENTS, MANICURING. 629 S. HILL ST., 3rd & Spring. 62852.

SCALP TREATMENTS. 714 S. Spring. Office 314. Hours 10 to 4.

Cement Cleaners.

CEMENT CHIPPING AND CLEANING CO. Will clean your drainage. 820107.

WANTED—HELP—
Male.
Miscellaneous.

WANTED—AGENCY.
WINSTEN-DAVIDSON CO.
"Placing the right employers in the right place."
REAL ESTATE LOAN EXPERT must be experienced, have capl. knowledge L. A. property.
CREDIT MANAGER (asst.) must have mercantile experience.
ADJUSTMENT MANAGER, diplomatic, good personality and experience necessary.
SALESMAN, traveling; must have general dry goods experience and drive Dodge.
SALESMAN, traveling; experienced in books.
SALESMAN, traveling; experienced in wholesale groceries.
SALESMAN, out-of-town; must be experienced in general dry goods; knowledge of Spanish.
SALESMAN, (4) (local); experienced in electrical appliances.
SALESMAN, local, experienced in L. A. retail tire trade.
SALESMAN, local, experienced in retail hardware.
SALESMAN, (clerk) experienced in delicatessen trade.
SALESMAN, local, experienced in farm implements.
BOOKKEEPER, bank experience necessary.
CLERK, experienced in hardware for adjustment and complaint department.
MULTIGRAPH OPERATOR, must be experienced.
PACKERS, experienced in china and glassware.
CLERK, clerical, experienced bank pass-books.
MESSENGER, bank, experienced on adding machine.
FOREMAN, cabinet worker, experienced on sketches and blue prints.
YOUNG MAN about 26, write clear hand, experienced shipping dept. preferred.
CHAUFFEUR, mechanic, private family, must know L. A.
DRIVER, truck, experienced in furniture.
DRIVER, auto, Ford, 1 out of town, 1 local.
YOUNG MEN, 16 to 18 years of age; many vacancies.
BLACKSMITH, experienced in forging.
TOOL ASSEMBLYMAN, experienced.
RIVETERS, experienced on compressed air machines.
PUNCH AND SHEAR OPERATORS, experienced.
DRILL PRESS OPERATOR, experienced.
209 Kerckhoff Bldg., 6TH & MAIN STS.

WANTED—SPECIAL POSITIONS.
READ ENTIRE LIST.
Lumber yard manager, Arizona, $umber yard foreman, sash and door branch managers, Hardware buyer, $250; hardware city sales, $200. White, grocery and specialty slsmn., $150-$250. Credit men, retail, $250; wholesale, $250. Asst. credit man, retail experience, $125-$175. High-class department store accountant. Plumbing supply dept. manager, $200. Salesmen in papers, mine supplies, road machy. Manager retail sales corp., El Paso, $4000 up. Grocery manager, live, town young man, $175. Grocery floor mgr., live man Arizona, $175. Crockery dept. manager, north, $150. Stock record clerk, steam shovel mining, $165. Asst. purchasing agent, steam shovel mining, $250. Expert automobile tire salesman, $175 up. Banking counsellor, up-State institution, open. Advertising managers, merchandise exp., various. Traveling auditor, exceptional connection. Expert loan man, bank exp. Escrow men. Buyers in shoes, clothing, notions, lisle goods. Book-keeper, cashier, large store, south. Supt. shipping paper experience, smp. hrs. Shipping mgr., grocery exp., Arizona, $175. Many Other Positions.
REFERENCE ASSN., (Agency.) 400 Central Bldg.

WANTED—
IF YOU MEAN BUSINESS and want to qualify for permanent work at good pay, beginning as "extra" man at a guarantee of $100 a month, with promotion certain, call at Room 711 H. W. HELLMAN BUILDING and make application for position as motorman or conductor on the Los Angeles Railway.

WANTED—HELP—
Male.
Miscellaneous.

WANTED—MECHANICALLY INCLINED MEN
to learn the Auto and Tractor business and earn $100 to $300 a month. Fastest growing industry in the world. Exceptional opportunities for trained men. High salaries, ideal working condition, no strikes or lockouts. A thousand chances for any man to own his own business.

LEARN IN SHORT TIME THE NATIONAL WAY. No previous experience necessary. Our expert instructors, complete modern equipment and practical method of training enable any man over 18 years old to become a skilled mechanic in short time. This course includes practical work in automobile repairing, driving, ignition, lighting, starting, storage batteries, machine shop practice, tractor engineering, vulcanizing and shop management.

Learn a trade NOW. Earn board and room while learning. 6000 successful graduates GUARANTEE your success. Fifteen years in Los Angeles. Call, write or Phone.

Evening Classes Now Open.
Free Instruction Course adv.

NATIONAL AUTOMOTIVE SCHOOL,
307 S. Figueroa.

WANTED—
STRUCTURAL DRAUGHTSMAN $150
SENIOR ACCOUNTANT ..... Open
INVOICE AND FRT. RECORD CLERK $125
BK-KP., 23, roundabout detail $125
SALESMAN, 23-30, clean cut $125
BOOK-KEEPER, 25-30, cafe $145
BK-KP., grocery exp., speak Spanish $150
STENO STOCK RECORD CLERK $100
BOOK-KEEPER, construction $150
PARK BK-KP., LEDGERMEN, (2) $160
STOCK CLERK, steel, permanent inventory $100
CLAIM CLERK, bookkeeper, mfg. $100
PRICE CLERK, know mimeoing supplies ..... $90-$110
STOCK RECORD CLERK $90
LEDGERMAN & STATEMENT CLERK, mfg. $80
2 BURROUGHS STATEMENT CLERKS ..... $80-$85
STENOGRAPHER ..... $85-$90
ASST. BK-KP., LEDGERMAN $85
STATEMENT CLERKS, Burroughs, bank $80
2 CLEARING-HOUSE CLERKS, local exp. $80
TYPIST $75
CLERK, general office work $65
BRIGHT OFFICE BOY, auto ..... $11-$12 wk.

PACIFIC AUDIT & SYSTEM CO., INC. (Agcy.)
802 Story Bldg. 6th and Broadway.

WANTED—
BHOE SALESMAN, city ..... Open
BOOKKEEPER, near city $125
ERECTING MACHINIST, charge of installation of gas engines and derrick well tools, Arizona. Employer here. $170.
HUMMEL BROS. (Agency.)
Commercial Dept. 234 Higgins Bldg.

WANTED—
EXPERIENCED AND BRILLIANT newspaper writer and reporter; call with published samples of work; absolutely necessary; about 12 o'clock, tom floor, 618 S. Spring st.

WANTED—GOOD POSITION FOR EXPERIENCED electric driller. Apply GRAHAM & HARRIS, 923 Higgins Bldg.

WANTED — FIRST-CLASS JANITOR, COLORED or white. Apply today between 9 and 10 a.m. or 5 and 6 p.m. 615 Merritt Bldg.

WANTED—LEARN PICTURE POSING AT HOLLYWOOD STUDIO, 5624 Virginia ave. 59162.

WANTED—SALESMEN WHO BELIEVE THAT real estate is going to be the biggest selling proposition on the market for the next five years and who want to connect with a good live company having property of merit and selling qualities to offer in California. Call at 453 W. FIFTH ST., between 9:30 and 10:30 and see Mr. Trapp.

WANTED—MEN OF GOOD APPEARANCE WITH some knowledge of selling; references required. Can earn from $5 to $10 per day, with opportunity for advancement. Nothing but live wires considered. Call at 1510 or apply at office, 1206 S. Olive. Call on A. HIMMAN between 2 and 6 p.m., room 221, Hotel Imperial, 910 S. Grand ave.

WANTED—CALL ON THE CALIFORNIA DEVELopment Co. and get the best selling real estate proposition in town; our salesmen on this plan average $500 a week; previous experience not absolutely essential, should have car. Rooms 1006-1600 CALIFORNIA BLDG.

WANTED—AT ONCE, 5 BANK CLERKS to study latest course on banking and foreign trade. INTERNATIONAL CORRESPONDENCE SCHOOLS, 820 Haas Bldg. Phone 62708. (See Inst. Adv.)

WANTED — INSIDE, OUTSIDE MACHINERY salesman with some public experience. Fine proposition. Established manufacturing business. Average $200-$300 monthly. Address O box 975, Times Office.

WANTED—SALESMAN ON COMMISSION, IN AND outside city. Excellent proposition for man with good ability. To the right man of the best class, answer this; if not, don't waste your time. Address O, box 109, TIMES OFFICE.

WANTED—GOOD TYPE SALESMEN WITH AUTO to call on farmers and Hollywood or Wilshire prospects. D. AMMERSON, 5620 Hollywood blvd.

WANTED—LEARN WHILE YOU EARN.
Free School for Salesmen.
See J. N. RUSSELL, JR., Manager Pacific Mutual Life, 845 S. Olive st., Los Angeles, Cal.

WANTED—NORTH AMERICAN ACCT. INS. CO.—Needs agents. Liberal contract and commission proposition. Call for interview. Phone 22982 between 2 and 4 p.m. Ansly 332 & 333 CENTRAL BUILDING.

WANTED—HIGH-CLASS SALESMEN CAPABLE OF closing leads furnished, assisted by motion picture and lecture. Selling oil securities. Liberal commission paid. 1-TYLE INS BLDG.

WANTED—SALESMEN WITH CAR TO DEMONstrate auto lock for any car. The price is right; big money. Address O, box 184, TIMES OFFICE.

WANTED — EXPERIENCED REAL ESTATE salesman, 3716 S. Figueroa st.; plenty doing this week; new subdivision; new office. A square deal for you. JAMES CLARK.

WANTED—YOUNG MAN WITH REFERENCE, good car. Apply only after 11 a.m. 350 S. BROADWAY room 220.

WANTED—SALESMAN, CITY AND ROAD, SILK waists and dresses. Commission only. Address O, box 1725, TIMES OFFICE.

WANTED—
FURNITURE SHIPPING CLERK.
No work Saturday afternoon.
Apply Superintendent.
THE BROADWAY DEPARTMENT STORE.

WANTED — STENOGRAPHER WHO OPERATES Remington typewriter and understands adding attachment for large manufacturing company in the country close to Los Angeles; camp conditions, good board and room; good position; made vacant by advancement of last incumbent, and opportunities occuring at short intervals; applicant must be able to figure accurately and ambitious enough to try; salary until ability is proven, $110 per month; r we if you can earn it. Address P, box 216, TIMES OFFICE.

WANTED—
SEVERAL EXPERIENCED SALESMEN FOR DRAPERY DEPARTMENT.
APPLY J. M. HALE CO.,
241 S. BROADWAY.

WANTED—BANK BOOK-KEEPER, no machine work ..... $50-$70
EXPERIENCED BOOK-KEEPER, for bank clearing department $100
ASSISTANT BOOK-KEEPER, large manufac. $90
STOCK CLERKS, good opportunity for young men $75
SHIPPING CLERK, good advancement $75
SALESMAN, familiar in motion pictures, $5 day and expenses.

BUSINESS MEN'S CLEARING HOUSE (AGENCY.)
216 Security Bldg. Cor. 5th and Spring.

WANTED—SHIPPING DEPARTMENT—
Machinery shipping, $25 shipping, $75-$80-$85.
Hardware stock, $70. Auto accessory stk., $70.
Grocery floor driver, auto accessories, $118. Young man, night work, $18. Retail truck driver, know city. Wholesale grocery warehouseman, $150. Manuf. REFERENCE ASSOCIATION, 400 Central Bldg.

WANTED — SEVERAL BRIGHT, AGGRESSIVE young men; remarkable good education and suitable dr. for CUSTOM HOUSE AND INTERNAL REVENUE CLERKS AND OFFICERS; VERY FINE OPPORTUNITY. Good starting salary. Permanent. Vere ave terms. See A. C. HOFF 820 Story Bldg. (See Inst. Course adv.)

WANTED—SALESMAN FOR GENERAL MERCHandise store in country. Must understand dry goods, furnishing goods and shoes; prefer party who speaks some Spanish. Apply between 10 and 11 a.m. today, 539 CIT. NAT. BANK BLDG., 5th and Spring.

WANTED—BANK POSITIONS
Paying teller, $135. Collection teller, $125. About twenty statement machine operators, $1 and out of town. Various bookland book-keepers. Posting clerks (Santa Monica clerks). REFERENCE ASSOCIATION, 400 Central Bldg. (Agcy.)

WANTED—YOUNG OR MIDDLE-AGED MAN TO go out with general office work in doctor's office part of day, in exchange for chiropract

Classified Liners.

WANTED—SITUATIONS—Male.

Trades.

WANTED—PERMANENT SITUATION AT PAINTING, painting or carpenter; furniture refinishing, etc. Phone 28566. C. J. CONNER, 626-A E. 20TH ST.

WANTED—SITUATION, MILLWRIGHT, INSTALL machinery, repair and run plant. ADDRESS Main 5727.

WANTED—ALL AROUND CARPENTER WANTS steady work with carpenter or firm. Address O, box 206, TIMES OFFICE.

WANTED—WORK; EXPERIENCED BLACKSMITH and welder; also experienced in automobile repairing. WEST 6705.

WANTED—POSITION AS BAKER'S HELPER BY young man experienced in pastry work. Address O, box 117, TIMES OFFICE.

WANTED—SITUATION, MECHANICAL DRAFTSman and machine designer, accurate worker. Address P, box 114, TIMES OFFICE.

Chauffeurs, Teamsters, Etc.

WANTED—FIRST-CLASS CHAUFFEUR-MECHANIC wants job driving. 15 years' practical experience. Address F. MEIER, 450 S. Flower St.

WANTED—EXPERT MECHANIC AND DRIVER wants position; married; with good family. By 15 years' experience. | JONES, Phone BOYLE 6720.

WANTED—BY YOUNG MARRIED MAN, POSITION as chauffeur, 5 years' experience. Drive any make cars. JACK, Phone 72966.

WANTED — BY CHAUFFEUR, THOROUGHLY reliable; satisfactory references. Phone 12630; MAIN 1095.

WANTED — LICENSED JAPANESE CHAUFFEUR wants job driving. 15 years' practical experience. Address F. MEIER, 450 S. Flower St.

WANTED—EXPERT MECHANIC AND DRIVER wants position with private family

Classified Liners.

MUSICAL INSTRUMENTS—
For Sale, Exchange, Wanted, Etc.

For Sale, Exchange, Etc.

FOR SALE—
Pianos for Christmas
Players for Christmas
Talking Machines for Christmas
at the
Barnes Music Company
At no other store will you find such a wonderful assortment, such a large and completely up-to-date stock to choose from, such easy terms of payment, such liberal allowance for your old piano, such prompt delivery. Everything is arriving in time from 1000 for the Christmas shipments. Over 2000 pianos, player-pianos and phonographs in stock for the Brothers and on up to $1250 for the Duo-Art Reproducing Piano. Every piano sold by us has the same high standard of quality, whether you pay cash or buy on the easiest of payments.
You can always do better at the BARNES MUSIC COMPANY,
251-253 South Broadway
Between Third and Fourth Streets.

FOR SALE—MY ALMOST NEW 88-NOTE PLAYER piano, highest grade. Original price $1250; will accept $750 for quick sale and give terms reasonable; party leaving city; must be disposed of. Call for Mr. Kirby's piano at once. 637 BOYD., next Orpheum. Open day or eve. Phone 22-

FOR SALE—USED PIANOS.
Used Steinway, Kimball, Burk & Sons, Gabler, Schumann and a dozen others, ranging in price from $150 up. Easy terms, of course. Come here if you want a real bargain in used pianos.
BARNES MUSIC COMPANY,
251-253 South Broadway

FOR SALE—UPRIGHT PIANOS FOR RENT; $5 per month. Player pianos rented, $4 per; 50 rolls furnished free. Phonographs rented, $1 per; $1 mo. up. All rent paid can apply on purchase price. 622 BOYD., next Orpheum. Open day or eve. Phone 22-

FOR SALE—VERY BEAUTIFUL GOLDEN OAK Columbia phonograph, cost $300 new, used about 40 fine selections, some half worn; will sell for only $85. No finer tone! Guaranteed. Buy this one, decide for yourself. Buy of owner. CO., upstairs, 120 N. Main.

FOR SALE—MY LITTLE BUNGALOW; must be plain, used carefully. Was $275, now $225. Other $225, or will trade for car; must can spare on purchase later if desired. 637 BOYD., next Orpheum. Open day or eve. Phone 22-

FOR SALE—30-H.P. TUBULAR BOILER; 2 plate; feed, pump, injector, etc., in fine condition; $250. 1000 E. 4TH ST., Long Beach. Phone 628-

FOR SALE—ONE 24-IN. FAN MOTOR, 1 1/2 h.p. motor, drive pulley, 2 belts, 1 hanger; if taken at once, $15. DIAMOND FRUIT EXCHANGE, Duarte, Cal.

FOR SALE—SEE IT FIRST AGENT'S sample Victrola, $100 off list price. Player-piano exchange, modern equipment, 1 player-piano wanted. 1206 E. COLORADO ST., Pasadena.

FOR SALE—BIG STOCK PULLEYS, shafting and machinery and machinery for sale; also blocks, we buy, sell or exchange. MACHINERY CO., 1015 E. 3RD. Phone 68-

FOR SALE—FOR AUCTION SALES TRY Auctioneer Ellis, 1000 S. Main. Phone 10-

FOR SALE—MACHINES OF EVERY DESCRIPTION; buy advertisements in Part I (today's issue) of the Classified Liners.

FOR SALE—MACHINES OF EVERY DESCRIPTION; buy and sell or rent. Typewriters, adding machines, etc. McCLELLAN, 206 N. Los Angeles st.

Wanted.

WANTED—A MEDIUM SIZED WAGON; must be in good condition. Call 1414 E. 4TH ST.

WANTED—A MEDIUM SIZED WAGON; must be cheap.

Classified Liners.

AUTOMOBILES—
Miscellaneous.
Automobile Trucks, Tractors, Trailers.

NOTICE— —NOTICE

WE HAVE ONLY 3 TRUCKS LEFT.

ON ACCOUNT OF NOT BEING ABLE TO GET SPACE WE MUST DISPOSE OF THESE TRUCKS AT RIDICULOUSLY LOW PRICES. HERE IS YOUR CHANCE:

MACK 2-TON, FULLY EQUIPPED, $1295.

REO 1-TON, PNEUMATIC CORD TIRES, ELECTRIC LIGHTS AND STARTER. A SNAP, $1275.

WICHITA 2-TON, NEW TIRES, BODY AND PRESTO LIGHTS.

HASKINS AUTO LIVERY,
626 Grand (next Rincona Theater.) 64438

WANTED—ARMY OFFICER IS DESIROUS OF getting in touch with owner of a standard make car with passenger capacity for period of a month. Address O, box 160, TIMES OFFICE.

NEW MAXWELL FOR RENT BY THE MONTH without driver, or will sell at a bargain. C. A. STEDDOM, 501 Hibernian Bldg., 4th and Spring.

FOR HIRE—7-PASS. AUTO, RELIABLE, DRIVEN by owner who knows So. Cal. and is careful driver; rates reasonable; reference. Call MR. LUSK, day, Main 1708; night SO. 6677-J.

NEW FORD TOURING CARS AND TRUCKS FOR sale by hour, day, week or month, with or without driver. Open day and night. 741 S. OLIVE ST. Main 2729.

BUICKS. BUICKS. BUICKS.
Without Drivers.
Touring or roadster. Week or month.
750 SOUTH GRAND. Broadway 4407.

HUDSON CARS, 5 AND 7-PASSENGER, $1.75 AND $2 per hour. STICKNEY AUTO SERVICE. West 2558 and night West 3728.

CARS FOR RENT BY WEEK OR MONTH, WITH-out drivers. G. H. CRAVEN, 1600 Highland ave. Holly 1926. Evenings, 570488.

BAKER-FORD RENTAL. NEW FORDS WITH-out driver. Office No. 1, 1023 W. PICO, 577266. No. 2, 533 S. HILL, opposite Central Park. M. 2216.

NEW BUICK, OWNER DRIVER, TO SEE CALIF. by the day, week or month. Very reasonable. 41697.

1920 STUDEBAKER SEDAN—
For rent, by day or hour, owner driving; rates reasonable. PHONE 28417.

NOBBY 1920 7-PASS. BUICK SIX, $1.75 AND $2 hour. Know city and country. Rear windshield. MR. LINDLEY, 1200 S. OLIVE.

NEW OVERLAND, CAREFUL DRIVER, LONG EX-perience in California. Best references. Rates. 22936.

FOR HIRE—1920 BUICK. OWNER DRIVES. Long or weekly trips. Rates. HOLLY 642.

NASH CARS, 5 AND 7-PASS., $1.50 AND $2 PER hour. Owner drives. VERMONT 444.

CALL MR. REEKS, OWNER AND DRIVER. WIL-shire 2071 for 5-pass. touring car. $1 hour.

FOR HIRE—FORD, $6 AN HOUR. OWNER DRIVES. VERMONT 2408.

FOR HIRE—NEW FORD, OWNER DRIVES, $1 per hour. Call 7473 W. FRANK.

EXPERIENCED LADY DRIVER, BUICK CAR. $1.25 per hour. WEST 3721.

5 AND 7-PASS. CARS WITH COMPETENT DRIV-ers, LABEL 670 S. Alvarado. 55663.

Auto Garages and Auto Storage.

WANTED—AUTOMOBILES FOR DEAD STORAGE, $3 per month, practically fireproof garage. Phone WEST 1760.

FOR RENT—REPAIR SHOP, 20X30 FT., CON-crete floor, good location, 632 Mission road. Call 5 p.m., MR. VERDE.

Bicycles.

CUT PRICES ON BICYCLES.
Large assortment overstocked, all makes, new and rebuilt, must be sold. Lowest prices in city. Agents taken at cost. Tires and all supplies at cut prices. HIDLEY'S, 317 S. Main st., 816 S. Spring st. Phone Main 8417.

WHY PAY DEPARTMENT STORE PRICES for your Xmas bicycle or sporting goods. Buy direct from us. We save you money. A new carload of 1920 models on display.
PACIFIC CYCLE CO., 122 N. Main st.

FOR SALE—GIRL'S BICYCLE, GOOD CONDI-tion, $8. See BETTY SQUIRES after school, 210 N. New Hampshire ave. Phone 597185.

HORSES, MULES, CATTLE, ETC.
For Sale, Exchange, Wanted.
For Sale.

FOR SALE—19 COWS, 10 HEIFERS, 1 BULL, 1 span of Jersey young oxen, 4 heifer bred, 2 Jersey, 1 Guernsey, Holstein, Cadillac, Velvet, Studebaker. No absurd cars. Spot cash. PETERSON'S, 1224 S. Main st.

FOR SALE—TEAM AND HARNESS, WAGON with 3-inch axle, box and spring seat, all for $500. Also mules, pigs and bicycle. Come quick. 716 N. Damash ave, corner Manor drive, North Inglewood. J. A. CLARK.

FOR SALE—REGISTERED JERSEY COWS AND HEIFERS, fresh and springers. Bull calves from 1 month to 15 months old $20 each. Your choice of bull calf from sire at $150 is head. All registered. Write ARDEN DAIRY, El Monte.

FOR SALE—YOUNG JERSEY HOLSTEIN HEIF-er ready to breed, $35, 922 TERRACE 4th. Phone Alhambra 511.

FOR SALE—IF YOU HAVE A HORSE OR COW to move call PICO 417 600 E. SEVENTH. Experienced men.

FOR SALE—400 TONS OF CORN SILAGE, 5 miles south of Chino. Phone Chino 1005-3, O. E. CLEMENS.

FOR SALE—1200-LB. HORSE, WORKS SINGLE and double. Must sell. 6338 S. UTAH.

FOR SALE—LIVE STOCK DELIVERED BY TRAIL-er, truck service. 15542 Vermont. 60611.

FOR SALE—NO. 1 HOG FEED, $60 PER TON. Call after 6 p.m. or Sunday 1470 E. 40TH ST.

Wanted.

WANTED — UNLIMITED NUMBER OF HORSES and mules, wagons and harness. Horses rented and sold on commission. SAM WATKINS, 609 E. Seventh st. Pico 417.

WANTED—TOP PRICES PAID FOR FAT HOGS delivered to packing house or will buy on foot. MR. WOOD 1. MR. JONES. Calls responded to promptly.

WANTED—TO BUY OLD HORSES TO DESTROY. Highest prices paid. Phone PICO 417.

WANTED—MILCH, BEEF COWS CALVES, BULLS B. FROEHLICH, 1845 Girard. Edwy. 3818.

POULTRY AND PET STOCK.
For Sale, Exchange, Wanted, Etc.
Poultry and Poultry Supplies.

FOR SALE—HIGH CLASS WHITE PLYMOUTH Rocks, the product of ten years' careful breeding for egg production and beauty and show quality. At the recent Southern California Fair my birds won four out of a possible six premiums, and have, for years, been the utility birds of show quality, males and females at $5 each. Birds of high utility and exhibition quality, $10 each.
GEORGE I. LITTLE, Perris, Cal.

FOR SALE — TODAY, BABY CHICKS, INCUBA-ors, BROODERS AND POULTRY SUPPLIES. VISITORS WELCOME. PIONEER HATCHERY, 230 S. SPRING.

FOR SALE—WHITE LEGHORN, RHODE ISLAND Reds, barred Rock Pullets and laying hens, turkeys, ducks, geese and breeding cockerels. 30626 CENTRAL AVE.

FOR SALE—BABY CHICKS,
FANCIERS' EXCHANGE.
940 S. Main st.

FOR SALE — ONE 2,500 PETALUMA INCU-bator, with gas connection, $65. 158 S. HAR-VARD BLVD. Phone 568137 before 5 p.m.

FOR SALE—800 WHITE LEGHORN PULLETS, laying, cheap today. 625 SO. EASTLAKE AVE. N. Main car.

FOR SALE—40 WHITE LEGHORNS, 10 BROWN leghorns, 25 Red p. hens. 1917 Ford car, cheap. 5324 SO. PARK.

FOR SALE—NO. 1 CHICKEN FEED, $2 PER hundred. Call after 6 p.m. or Sunday, 1470 E. 40TH ST.

FOR SALE—CHOICE WHITE LEGHORNS LAY-ing, Hogenzand Buff and Minorca cockerels. 2938 S. NORMANDIE.

FOR SALE—EIGHTY HEAVY HENS AND PUL-lets, $20. Without reserve. HOLLYWOOD 2235.

FOR SALE—12 FINE YOUNG HENS, ALSO R. I. R. hen, 12 chicks, 1457 TEMPLE ST. Edwy. 5357.

FOR SALE—18 HENS, 1 ROOSTER, $25. 402 E. 28TH ST.

FOR SALE—SUFF V ORPINGTON COCKEREL, very fine. 1622 W. 20TH. West 4264.

WANTED—2 DOZEN GOOD WHITE MINORCA hens. WHEELER. Phone Boyle 3328.

FOR SALE—CYPRESS INCUBATOR, 260 EGGS, $15. WEST 3448.

Pigeons, Birds, Etc.

FOR SALE — CANARIES, WARBLERS, NOR-wich canaries, singers, fine for Christmas gifts. 376 S. RITA AVE., Huntington Park, yel-low car.

FOR SALE—OVERSTOCKED, MUST SELL ENTIRE stock of Homer, Carneaux, Runt and Dragoon pigeons; 60c pair up. 2823 CENTRAL AVE.

FOR SALE—MY ST. ANDREASBERG ROLLER canary, $20. 158 S. HARVARD BLVD. Phone 585157 before 5 p.m.

WANTED—TO BUY MALE AND FEMALE CAN-aries. Will send shipping instructions. Write SAM MEYER, 3929 Flournoy st., Chicago, Ill.

Rabbits, Hares, Etc.

WANTED—PEOPLE TO RAISE RABBITS FROM our selected pedigreed stock. we pay $10 a pair for the young; why raise mongrels? FLEMMER, 37238 MONETA 22247.

WANTED—BLACK AND WHITE SHORT HAIR checkered and Himalayan rabbits. P.O. BOX 584. Phone Edwy. 1817.

WANTED—HIGHEST MARKET PRICES PAID FOR live poultry and rabbits. HANIMAN FISH CO., 139 S. Main, rear of Mott Market.

AUTOMOBILES—
Miscellaneous.
Automobiles for Hire.

WE RENT WITHOUT DRIVERS—

Hudson seven-seat, $1.75 per hour.
Brand new 5-pass. cars; $1.25 per hour.
Special rates by the day, week or month.

BRISTOL TAXI COMPANY,
Main 6078. 538 SAN JULIAN ST. 12415.

FOR RENT—WITHOUT DRIVERS—
NEW CARS.

Studebakers, Buicks, Dodges, Buicks, Essex, Overlands and Fords; speedsters, roadsters, tour-ing car and deliveries; by the hour, day, week or month. PARSONS BROS., 116 W. 8th, be-tween Broadway and Main. Phone 11080.

CARS RENTED WITHOUT DRIVERS—
1919 Ford tourings, speedsters and trucks; rates 50c per hour, $3 per day. Phone your car early.
HASKINS AUTO LIVERY,
626 Grand (next Rincona Theater.) 64438

WANTED—ARMY OFFICER IS DESIROUS OF getting in touch with owner of a standard make car with passenger capacity for period of a month. Address O, box 160, TIMES OFFICE.

NEW MAXWELL FOR RENT BY THE MONTH without driver, or will sell at a bargain. C. A. STEDDOM, 501 Hibernian Bldg., 4th and Spring.

FOR HIRE—7-PASS. AUTO, RELIABLE, DRIVEN by owner who knows So. Cal. and is careful driver; rates reasonable; reference. Call MR. LUSK, day, Main 1708; night SO. 6677-J.

NEW FORD TOURING CARS AND TRUCKS FOR sale by hour, day, week or month, with or without driver. Open day and night. 741 S. OLIVE ST. Main 2729.

BUICKS. BUICKS. BUICKS.
Without Drivers.
Touring or roadster. Week or month.
750 SOUTH GRAND. Broadway 4407.

HUDSON CARS, 5 AND 7-PASSENGER, $1.75 AND $2 per hour. STICKNEY AUTO SERVICE. West 2558 and night West 3728.

CARS FOR RENT BY WEEK OR MONTH, WITH-out drivers. G. H. CRAVEN, 1600 Highland ave. Holly 1926. Evenings, 570488.

BAKER-FORD RENTAL. NEW FORDS WITH-out driver. Office No. 1, 1023 W. PICO, 577266. No. 2, 533 S. HILL, opposite Central Park. M. 2216.

NEW BUICK, OWNER DRIVER, TO SEE CALIF. by the day, week or month. Very reasonable. 41697.

1920 STUDEBAKER SEDAN—
For rent, by day or hour, owner driving; rates reasonable. PHONE 28417.

NOBBY 1920 7-PASS. BUICK SIX, $1.75 AND $2 hour. Know city and country. Rear windshield. MR. LINDLEY, 1200 S. OLIVE.

NEW OVERLAND, CAREFUL DRIVER, LONG EX-perience in California. Best references. Rates. 22936.

FOR HIRE—1920 BUICK. OWNER DRIVES. Long or weekly trips. Rates. HOLLY 642.

NASH CARS, 5 AND 7-PASS., $1.50 AND $2 PER hour. Owner drives. VERMONT 444.

CALL MR. REEKS, OWNER AND DRIVER. WIL-shire 2071 for 5-pass. touring car. $1 hour.

FOR HIRE—FORD, $6 AN HOUR. OWNER DRIVES. VERMONT 2408.

FOR HIRE—NEW FORD, OWNER DRIVES, $1 per hour. Call 7473 W. FRANK.

EXPERIENCED LADY DRIVER, BUICK CAR. $1.25 per hour. WEST 3721.

5 AND 7-PASS. CARS WITH COMPETENT DRIV-ers, LABEL 670 S. Alvarado. 55663.

Auto Garages and Auto Storage.

WANTED—AUTOMOBILES FOR DEAD STORAGE, $3 per month, practically fireproof garage. Phone WEST 1760.

FOR RENT—REPAIR SHOP, 20X30 FT., CON-crete floor, good location, 632 Mission road. Call 5 p.m., MR. VERDE.

Bicycles.

CUT PRICES ON BICYCLES.
Large assortment overstocked, all makes, new and rebuilt, must be sold. Lowest prices in city. Agents taken at cost. Tires and all supplies at cut prices. HIDLEY'S, 317 S. Main st., 816 S. Spring st. Phone Main 8417.

WHY PAY DEPARTMENT STORE PRICES for your Xmas bicycle or sporting goods. Buy direct from us. We save you money. A new carload of 1920 models on display.
PACIFIC CYCLE CO., 122 N. Main st.

FOR SALE—GIRL'S BICYCLE, GOOD CONDI-tion, $8. See BETTY SQUIRES after school, 210 N. New Hampshire ave. Phone 597185.

HORSES, MULES, CATTLE, ETC.
For Sale, Exchange, Wanted.
For Sale.

FOR SALE—19 COWS, 10 HEIFERS, 1 BULL, 1 span of Jersey young oxen, 4 heifer bred, 2 Jersey, 1 Guernsey, Holstein, Cadillac, Velvet, Studebaker. No absurd cars. Spot cash. PETERSON'S, 1224 S. Main st.

FOR SALE—TEAM AND HARNESS, WAGON with 3-inch axle, box and spring seat, all for $500. Also mules, pigs and bicycle. Come quick. 716 N. Damash ave, corner Manor drive, North Inglewood. J. A. CLARK.

FOR SALE—REGISTERED JERSEY COWS AND HEIFERS, fresh and springers. Bull calves from 1 month to 15 months old $20 each. Your choice of bull calf from sire at $150 is head. All registered. Write ARDEN DAIRY, El Monte.

FOR SALE—YOUNG JERSEY HOLSTEIN HEIF-er ready to breed, $35, 922 TERRACE 4th. Phone Alhambra 511.

FOR SALE—IF YOU HAVE A HORSE OR COW to move call PICO 417 600 E. SEVENTH. Experienced men.

FOR SALE—400 TONS OF CORN SILAGE, 5 miles south of Chino. Phone Chino 1005-3, O. E. CLEMENS.

FOR SALE—1200-LB. HORSE, WORKS SINGLE and double. Must sell. 6338 S. UTAH.

FOR SALE—LIVE STOCK DELIVERED BY TRAIL-er, truck service. 15542 Vermont. 60611.

FOR SALE—NO. 1 HOG FEED, $60 PER TON. Call after 6 p.m. or Sunday 1470 E. 40TH ST.

Wanted.

WANTED — UNLIMITED NUMBER OF HORSES and mules, wagons and harness. Horses rented and sold on commission. SAM WATKINS, 609 E. Seventh st. Pico 417.

WANTED—TOP PRICES PAID FOR FAT HOGS delivered to packing house or will buy on foot. MR. WOOD 1. MR. JONES. Calls responded to promptly.

WANTED—TO BUY OLD HORSES TO DESTROY. Highest prices paid. Phone PICO 417.

WANTED—MILCH, BEEF COWS CALVES, BULLS B. FROEHLICH, 1845 Girard. Edwy. 3818.

POULTRY AND PET STOCK.
For Sale, Exchange, Wanted, Etc.
Poultry and Poultry Supplies.

FOR SALE—HIGH CLASS WHITE PLYMOUTH Rocks, the product of ten years' careful breeding for egg production and beauty and show quality. At the recent Southern California Fair my birds won four out of a possible six premiums, and have, for years, been the utility birds of show quality, males and fe-males at $5 each. Birds of high utility and exhibition quality, $10 each.
GEORGE I. LITTLE, Perris, Cal.

FOR SALE — TODAY, BABY CHICKS, INCUBA-ors, BROODERS AND POULTRY SUPPLIES. VISITORS WELCOME. PIONEER HATCHERY, 230 S. SPRING.

FOR SALE—WHITE LEGHORN, RHODE ISLAND Reds, barred Rock Pullets and laying hens, turkeys, ducks, geese and breeding cockerels. 30626 CENTRAL AVE.

FOR SALE—BABY CHICKS,
FANCIERS' EXCHANGE.
940 S. Main st.

FOR SALE — ONE 2,500 PETALUMA INCU-bator, with gas connection, $65. 158 S. HAR-VARD BLVD. Phone 568137 before 5 p.m.

FOR SALE—800 WHITE LEGHORN PULLETS, laying, cheap today. 625 SO. EASTLAKE AVE. N. Main car.

FOR SALE—40 WHITE LEGHORNS, 10 BROWN leghorns, 25 Red p. hens. 1917 Ford car, cheap. 5324 SO. PARK.

FOR SALE—NO. 1 CHICKEN FEED, $2 PER hundred. Call after 6 p.m. or Sunday, 1470 E. 40TH ST.

FOR SALE—CHOICE WHITE LEGHORNS LAY-ing, Hogenzand Buff and Minorca cockerels. 2938 S. NORMANDIE.

FOR SALE—EIGHTY HEAVY HENS AND PUL-lets, $20. Without reserve. HOLLYWOOD 2235.

FOR SALE—12 FINE YOUNG HENS, ALSO R. I. R. hen, 12 chicks, 1457 TEMPLE ST. Edwy. 5357.

FOR SALE—18 HENS, 1 ROOSTER, $25. 402 E. 28TH ST.

FOR SALE—SUFF V ORPINGTON COCKEREL, very fine. 1622 W. 20TH. West 4264.

WANTED—2 DOZEN GOOD WHITE MINORCA hens. WHEELER. Phone Boyle 3328.

FOR SALE—CYPRESS INCUBATOR, 260 EGGS, $15. WEST 3448.

Pigeons, Birds, Etc.

FOR SALE — CANARIES, WARBLERS, NOR-wich canaries, singers, fine for Christmas gifts. 376 S. RITA AVE., Huntington Park, yel-low car.

FOR SALE—OVERSTOCKED, MUST SELL ENTIRE stock of Homer, Carneaux, Runt and Dragoon pigeons; 60c pair up. 2823 CENTRAL AVE.

FOR SALE—MY ST. ANDREASBERG ROLLER canary, $20. 158 S. HARVARD BLVD. Phone 585157 before 5 p.m.

WANTED—TO BUY MALE AND FEMALE CAN-aries. Will send shipping instructions. Write SAM MEYER, 3929 Flournoy st., Chicago, Ill.

Rabbits, Hares, Etc.

WANTED—PEOPLE TO RAISE RABBITS FROM our selected pedigreed stock. we pay $10 a pair for the young; why raise mongrels? FLEMMER, 37238 MONETA 22247.

WANTED—BLACK AND WHITE SHORT HAIR checkered and Himalayan rabbits. P.O. BOX 584. Phone Edwy. 1817.

WANTED—HIGHEST MARKET PRICES PAID FOR live poultry and rabbits. HANIMAN FISH CO., 139 S. Main, rear of Mott Market.

HOUSES—
For Sale.

FOR SALE—
ATTENTION!
ATTENTION!
WONDERFUL BARGAINS OFFERED!
WILSHIRE'S GREATEST SACRIFICE.
INVESTMENTS.
HOUSE BUYERS.
AGENTS.
LOOK AT THESE SNAPS.
GO OUT TODAY.
JAMES J. DONAHUE, 3700 WILSHIRE BLVD.
COR. SERRANO. WIL. 144 or 560621.
Compare them with 1914 prices.
Terms or Cash.

Now $6400. This attractive bungalow, now $6400. North Wilshire blvd. Has 7 large rooms. Nothing omitted the heart could desire. 2 bed-rooms, large living, dining and breakfast rooms.

BEAUTIFUL WILSHIRE HOME.
NOW $8500. $8500.
ON SERRANO NORTH OF WILSHIRE BLVD.
SECTION. COME OUT AND SEE IT TODAY.
3745 WILSHIRE BOULEVARD. PHONE 567585.

A REGULAR XMAS GIFT.
UNUSUAL OPPORTUNITY!
NOW $12,500. NOW $12,500.
ON GRAMERCY, JUST NORTH OF WILSHIRE.
BEAUTIFUL FURNISHED HOME.
You will want in tomorrow if you look today. If you want this sacrifice don't delay. Has 4 large bedrooms, magnificent living, dining and breakfast rooms. Sun parlor. Furnished beau-tifully. Garage with servant quarters. Shrubs and tropical plants.

WILSHIRE'S GREATEST SACRIFICE.
A WONDERFUL BUY. A WONDERFUL HOME.
BEAUTIFUL WHITE PLASTER RESIDENCE.
NOW $12,000—WORTH $22,000—NOW $15,000.
JUST OFF WILSHIRE BLVD.

Chance of a lifetime to secure such a rare bargain. Owner must leave for Colorado this week. Will sell furnished or unfurnished. The entrance extraordinary Gothic type of architec-ture, with reception hall. Large living and din-ing rooms with cove ceilings. Beautiful sun room. Unusual breakfast nook, kitchen, maid's room and bath. Second floor: Hall, spacious bed chambers, dressing-rooms, beautiful sun parlor. The halls. If you want a real home look at this today. 3700 Wilshire blvd.

JAMES J. DONAHUE,
3700 Wilshire blvd.
Wilshire 144. 560621.

FOR SALE — EXCLUSIVE MILLIONAIRE RES-idence, situated on the Foothill blvd., in beau-tiful Altadena, surrounded by the most expensive and exclusive homes in the most fashionable dis-trict of Pasadena. Contains 4 acres of ground, with boulevards on 3 sides, and is solid to full-bearing fruit of the choicest varieties grown in California. There has been no expense spared in making this one of the most attractive show places in Pasadena. It has 6 acres solid to full-bearing lemons, which will pay an income large enough to take care of all the servants on the entire property with no further expense. Also has the arrangements with the packing-house. The owner of this beautiful property is forced to dispose of it at once at a great sacrifice. If you want a bungalow in the choicest part of the Wilshire section let me show you this house. Owner, IRA A. MARSHALL, call 5660048.

READ THIS.
Story and a half, 9 rooms, 4 bedrooms, two toilets, 2 lavatories. Garage, cellar, gas fur-nace and automatic water heater, hardwood floors, glassed-in rear porch, sunny breakfast room. 9 bearing fruit trees, numerous flowers, shrubs and lawns. High ground near Wilshire car line on corner 50x140. $11,000 furnished. $9000 unfurnished. $5000 cash, $4000 mortgage.

THE McCARTHY COMPANY,
Suite 631 Union Oil Bldg. Edwy. 2371.

Fine modern 2-story home on 4th ave, near Pico, only $8500.

A dandy 9-room chalet on Harvard near Wil-shire, furnished, $15,000.

8-room palatial residence, 100-ft. lot, best part Hollywood, north of blvd. Only $16,000. Don't miss this.

Duplex, Hollywood, $10,500.

Duplex, N. Wilshire, $10,000.

E. D. COWAN, 238 Van Nuys Bldg. 13039.

$5800.

Beautiful fire-room colonial, near Santa Monica and Western ares.—I block from the car line. Pave built 6 months. Has hardwood floors throughout. In this place is a sacrifice and must be sold this week. You will see value when you see this home.

Ralph O. Williams. Albert C. Walter.

WILLIAMS & WALTER,
709 Van Nuys Bldg.
7th and Spring sts. Pico 105
65136.

WILSHIRE DISTRICT.
BEAUTIFUL WHITE BUNGALOW.
6 rooms, 2 bedrooms and breakfast-room, east front, only $5000. $2000 will handle this. Way below anything like it in this location.

CALL VAN ALLEN,
H. B. EHRLEMAN REALTY CO.,
GROUND FLOOR.
PICO 984. 345-347 S. HILL ST. 62940.

FOR SALE—WE DEAL IN BARGAINS ONLY.
Classy six-room modern bungalow, located in Hollywood's most fashionable residential district. Unusual charm in arrangement and finish. Homes in this locality are in great demand and this is one of the best. This property is at least $1000 underpriced. Let us show you.

BRAY & FARR.
Main 6166. Suite 1011 Washington Bldg.

FOR SALE—HOLLYWOOD WAY, 6-ROOM STRICT-ly modern, large lot and garage, for $4200, $1800 cash, bal. terms.
$3000—6 rooms, all nicely furnished and all modern bung., on W. 30th st., $2000 cash, bal terms.
$14,000—10 rooms, strictly modern home, a beauty; large garage; lot 135x185, corner, on Hunt-ington drive. Many more buys. Call CHAP-PELL, 508 Van Nuys Bldg. 63760.

FOR SALE — FIVE ROOMS—$2350.
Located between Santa Monica and Fountain, just east of Vermont. Five-room modern house, two bedrooms and sleeping porch; corner lot. See this if you are looking for a home place.
MR. TOBIAS, 416 Central Bldg. 13411.

GOLDEN STATE REALTY COMPANY,

FOR SALE—MY 7-ROOM SEMI-COLONIAL BUN-galow. Large living-room with fireplace, extra large den and dining-room, 3 bedrooms, all com-modious size, large kitchen, screen porch with 2 laundry trays, cement basement, garage, lot 50x150, 50-foot lot. Are you paying rent? This is at exceptionally low price; will make terms. 1 block from the promising 4007 BUDLONG, between 1 and 4 p.m. daily, or phone after 6 p.m. 22548.

FOR SALE—
SOUTHWEST.
6 beautiful rooms, 3 living-rooms across front, den has wall bed; 2 sunny bedrooms; very at-tractive arrangement; unusually well finished; lot 50x150; garage. Call afternoons, 4274 BRIGHTON AVE.

FOR SALE—HEART OF NORTH WILSHIRE. EX-cellent seven-room chalet. Large living and din-ing-room, library. Breakfast-room, kitchen and modern conveniences downstairs. Two large bedroom sun-chambers upstairs. A very comfortable home. Will sacrifice for cash.
GRANT McCARTNEY COMPANY,
939 Merchants' National Bank Bldg. Pico 202

FOR SALE—$2250.
5-room very modern bungalow. Big yard, good garage, fruit, only cellar, furnace, heat, fireplace and Manual Arts. Price $4500, $1500 will handle it. Owner on premises 10 to 5 daily.

FOR SALE—IMMEDIATE POSSESSION.
Only $4500. Five rooms, two chambers, wall bed in den, sleeping porch; garage. Near Southern California University. $700 cash, balance to suit. Inquire of owner at 721 H. W. HELLMAN BLDG. 12776.

FOR SALE—BARGAIN, A REAL HOME. TWO-story 8 rooms, hardwood floors, decorated, double garage, good neighborhood, near school and Manual Arts High. Only $6000 cash. Or part cash and terms. 1412 BRIGHTON AVE. Key at 1418 Brighton, cash and terms, $6500. Wil-shire 391.

FOR SALE—8-ROOM HOUSE, 4 BEDROOMS. Large sleeping porch, hardwood floors, fur-nace. Could be made into 2 flats or 10 rooms. Two adjoining vacant lots, 50x150 each excel-lent property for bungalow court or apartment. Sell the whole, or separately. 1823 E. ADAMS 22617.

FOR SALE—HOLLYWOOD.
New colonial, five rooms, just completed; hard-wood throughout; every feature you want; garage; lot 50x150; half block to boulevard.
MR. OWEN today.
827 Security Bldg. Phone Broadway 1349.

FOR SALE—9-ROOMED HOUSE, $8000, 1739 Ho-bart ave. This house will be sold this week. It is worth $9000 cash. Drive by or and if interested phone MR. LEE, 597394, for appointment to inspect.

FOR SALE—NEW, MODERN BUNGALOW, 1272 W. Serrano ave. Price $5250. Take clear, well-lo-cated lot and cash as first payment; discount all cash. OWNER. 73903.

FOR SALE — 7-ROOM MODERN HOME, HARD-wood floors, gas furnace, Arlington Heights; owner selling, leaving city. Phone WEST 474.

FOR SALE—GOOD 6-ROOM HOUSE WEST 17TH st., walking distance, furnished. By owner, Price $4300. For particulars, Phone MAIN 7051.

FOR SALE—BEAUTIFUL, ALMOST NEW 6-ROOM bungalow, North Wilshire district, only $5300. Worth $6500. MR. GULICK. 560742.

FOR SALE—5-ROOM HOUSE, PRICE $1000. Terms $1200. 910 S. MOTT. Russian settlement. Phone BOYLE 4596.

FOR SALE—BY OWNER, 6-ROOM HOUSE, ON bungalow order. Furnished or unfurnished. Price $4300. Call at 819½ E. 67TH ST. Apt. 4

FOR SALE—REST SNAP IN NORTH WILSHIRE. 6-room modern bungalow, garage, near pavine car, high ground, $4000. 650052.

FOR SALE—5-ROOM BUNGALOW, $250 CASH. $25 mo. RALLY 314 GRANT BLDG.

FOR SALE — $2900; NEW COLONIAL, TERMS. 5410 FIFTH AVE., corner 54th st.

FOR SALE—6-ROOM SWISS CHALET, BUNGA-low and garage. Eighty location. Hardwood floors. Bargain. 72297.

FOR SALE—$3500, WORTH $4250. MODERN 5-room bungalow, cement porch, drive, large ga-rage. 1253 E. 58TH PLACE.

FOR SALE—BY OWNER, $5000, 7-R BUNGALOW, 8 bedrooms, sunroom, furnace, large garage, in good neighborhood. 2926 HALLDALE.

FOR SALE—VACANT 5-ROOM MODERN BUNGA-low in fine condition; fruit. OWNER, 64576.

HOUSES—
For Sale.

FOR SALE—
Furnished $4750 Furnished.
Why rent when you can buy a
Furnished bungalow with two
Bedrooms on Harvard Boulevard.
New West Adams for $4750.
House is only four years old and
Ready for $60 per month. In perfect
Condition. Lot 50x150. Sewers, fruit
trees. Well worth the price without
The Furniture.

FOR SALE— $7000. —FOR SALE
$7000. $7000. $7000.
EXTRAORDINARY REAL VALUE PRICE.
COME OUT TODAY to our office.
3745 Wilshire blvd., corner OXFORD.
And we will sell you the handsomest Spanish Dutch colonial bungalow for $7000. And MIND YOU, on easy terms, too.
JUST LOOK: 6 ROOMS, 3 BEDROOMS.
TILE BATH AND SHOWER AND IN THE HEART OF THE NORTH END OF THE FAMOUS WIL-SHIRE SECTION. COME OUT AND SEE IT TODAY.
3745 WILSHIRE BOULEVARD. PHONE 567585.

FOR SALE— $11,000. FOR SALE.
THE HANDSOMEST SUBSTANTIAL REAL COLO-NIAL BUNGALOW
ON A CORNER LOT. ARTISTIC FIREPLACE. GAS RADIATORS. HARDWOOD FLOORS. FIN-ISHED IN IVORY WALLS. PAPERED. 3 BED-ROOMS. DAINTY BREAKFAST-ROOM. TWO HANDSOME BATHS. FACT. IT IS A REAL HOME! SOUTH OF WILSHIRE BLVD. AND WE WILL SELL THIS HOME ON EASY TERMS.
SEE IT TODAY.
THE McCARTHY CO., PHONE 567585.
3745 WILSHIRE BLVD., CORNER OF OXFORD.

FOR SALE— $16,500 —FOR SALE.
This house is situated in the finest Wilshire district, high and Sightly homes very close To this one cost 2s high as $40,000 and we recommend This as being a real good Buy.
THE McCARTHY CO., PHONE 567585.
3745 Wilshire blvd., Cor. Oxford.

WILSHIRE SECTION.
BY OWNER.
HIGH GROUND
$9500. $9500.
New modern English colonial bungalow, 7 rooms, living-room very large, dining-room that opens onto a patio, beautiful breakfast-room, complete cab-inet kitchen with tile sink, 2 bedrooms, tiled bathroom, extra toilet on screen porch. Auto-matic water heater, furnace heat in every room. The lighting fixtures are of the best and many can buy. The house is furnished in old ivory and mahogany. The house is ideal in every re-spect. If you want a bungalow in the choicest part of the Wilshire section let me show you this house. Owner, IRA A. MARSHALL, call 5660048.

FOR SALE— BRAND NEW CEMENT COLONIAL, OWNER LEAVING FOR EAST. ONLY $13,000.

Wonderful new 9-room, 2-story white cement colonial, never occupied; owner broke; could not duplicate for double $ the bills, owing to gas furnace, tile roof, fireplaces, double garage; just off Wilshire, gorgeously finished; it will be sold in two days and you will get a profit of $5000 in next thirty days, so step lively to 620 S. WESTERN, or phone 566274 or Main 178.

FOR SALE—
PRICE ONLY $5500.
SACRIFICE.
Wilshire's most beautiful, artistic bungalow, highly improved lot; hardwood floors throughout; oak solid cement porch, sidewalks all around, located two blocks off Western ave. and Oak-wood, on one of the finest paved streets; never for sale before. PHONE GILT1 for appointment.

FOR SALE—
$3000 CASH.
10 rooms, 2 toilets and bath, near Wilshire blvd.; interior finished in best, fine mahogany fin-ish; with concrete drive; numerous fruit trees on wide lot; only $13,000, $3000 cash, balance on terms.
THE McCARTHY COMPANY,
Suite 631 Union Oil Bldg. Edwy. 2371.

FOR SALE—
8-ROOM SWISS CHALET.
Located on Vernon ave., close to Dalton. This modern chalet was built when materials were cheap. Owner is now sacrificing because of change in domestic conditions. For information PHONE 13411.
Call MR. WRIGHT
with
GOLDEN STATE REALTY COMPANY,
416-417 Central Bldg.

FOR SALE—BY OWNER.
In Wilshire district, 608 Harvard, two doors south of Wilshire, 10-room house, two baths; sleeping porch, garage for two cars; price $12,-000. Open for inspection 10:30 to 5:30; after these hours phone WIL. 5347.

FOR SALE—OWNER FORECLOSED.
$9000 WORTH $16,000, NOW $9000
My mahogany finished 2-story, 10-room beauti-ful home must be sold this week at a tremendous sacrifice; 4 sunny bedrooms and sleeping porch, cellar, furnace and everything. Act quick, open 1 to 5, 1723 S. OXFORD, on the hill. No agents or phone.

FOR SALE—ENGLISH HOUSE IN HEART OF most exclusive Wilshire dist., living-room, 33 ft. long, with beamed ceiling, dining-room, den, all connecting doors, between living-room, dining-room, 4 sunny bedrooms with immense closet and bath, sleeping porch, all hardwood floors, eastern cellar, gas furnace, double garage, tap for maid, beautiful lawn, view, 100-ft. lot, 6 to spare, span. Will sacrifice for $10,500. MISS L. MASON 567. Wil. 642.

FOR SALE—WESTERN OWNER HERE TO SELL 2-story residence, Adams st., block from Main; lot 150x280; furnished; worth eleven thousand as it stands; bargain now.
Eleven-room modern bungalow, S.W. region, near Arlington ave. An ideal home, built the best; $9000.
Four-room and bath bungalow, 20th st. near Pico blvd. High ground, large lot; paving all paid; $1400. If you mean business phone MAIN 8900, 600.

FOR SALE—
FIVE—$2650—ROOMS.
Modern bungalow; hardwood floors, all built-in features. Located on Van Ness ave., near 48th st., on Grand ave. car line. Can show today.
MR. WRIGHT,
With Golden State Realty Co,
416 Central Bldg.
13411. 9th and Main sts.

FOR SALE—
THE CHANCE OF A LIFETIME.
But your own terms at your own terms.
Near White Colonial Bungalows.
Price from $8500.
Terms from $2000.
ROBERT GRIFFITH,
Seventh and Broadway.
204-5 Haas Bldg. Main 1356.
Phone: 64374.

FOR SALE—HOLLYWOOD, NEW COLONIAL DIN-ing-room and living-room, 2 large bedrooms, breakfast-room, spacious kitchen; tile bath, show-er, hardwood floors. Excellent location. It's worth $5300; terms.
GRANT McCARTNEY COMPANY,
939 Merchants' National Bank Bldg. Pico 202.

FOR SALE—1029 N. OXFORD,
6-ROOM COLONIAL.
8 bedrooms, living-room closet across the front, dining-room, kitchen, etc.
ONLY $6750.
MORTGAGE ON IT $3500. DUE IN 5 YEARS.
Must Sell this week.
OWNER, 244 S. WESTERN AVE. PHONE 567682.

FOR S

...ssified Liners.

HOUSES— For Sale.

FOR SALE—FOR QUICK SALE.

ELEGANTLY FURNISHED HOME

BIGGEST BARGAIN IN LOS ANGELES

13-ROOM MODERN RESIDENCE.

Or a magnificent white bungalowette with [illegible] section. 2 car [illegible] Broadway.

Beautiful east front lot, SOUTH. Double [illegible] servant's quarters.

BILLIARD ROOM AND TABLE IN [illegible]

I sold this home to present owner in 48 hours; made it possible to resell for [illegible]

You could not buy the furnishings for [illegible] and the home is a bargain at [illegible] quick. These bargains don't last.

$20,000 BUYS IT.

W. T. BROWNRIGG,
INVESTMENTS
AUTHORIZED SELLING AGENT,
601-602 Van Nuys Bldg. Main 8240.

"THE MAN WHO SELLS EXCLUSIVE [illegible]

FOR SALE—
One beautiful five-room bungalow, by one [illegible] living room, dining room, [illegible] bedroom, bath, French style kitchen, [illegible] white, hardwood floors in living room, dining room, paneled with mahogany; den finished in beautiful walnut; large garage, cellar with combination gas and oil burning furnace, mahogany and old ivory finish throughout; [illegible] with cement walks, lawn and flowers; a real home; [illegible] terms and reasonable price.

HARRY H. CULVER,
Owner and Builder,
420 West Fifth street.

FOR SALE—
BRAND NEW 6-ROOM BUNGALOW IN EXCLUSIVE NEIGHBORHOOD. ONLY ONE LEFT. It is not what we usually have to offer, but one of those that have tried to find one for a client will be glad to find this at a reasonable price and terms. Quarter cash, balance monthly. Come in and get acquainted with Roger to discuss this with you. Office open Sundays. Phone 10-1. Call [illegible] BROADWAY. PHONES 60107. MAIN 8477.

FOR SALE—
$6000—$1500 CASH.
NEAR FIGUEROA.

Large 2-story home, 8 rooms, one bath, 2 toilets, 3-car garage. First-class condition. Select district. Lots in this section doubled.

THE McCARTHY COMPANY,
Suite 631 Union Oil Bldg.

FOR SALE—
BEAUTIFUL SUBURBAN HOME AND INCOME.

5 acres with 900 feet street frontage, Pasadena District. All in full bearing oranges and lemons and in PERFECT CONDITION.

MODERN 10-ROOM RESIDENCE.

Price $30,000 and this will pay 10 per cent. net on the price asked and furnish you an ideal California home. See

GEO. GUTHIE C. J. GARDINER, 612 Black Bldg.

FOR SALE — $30,000, SPLENDID LARGE 13-room modern residence; sunny location; large lot with granite retaining wall and foundation, double garage, fruit and flowers. Corner Hunnington Drive and LaFayette ave., near Ostrich Station. Call 51292 for information.

CITY LOTS AND LANDS— For Sale.

FOR SALE—
BARGAINS
In unrestricted lots.
9th ave., 50 ft., east front. $1850
10th ave., 50 ft., corner. $1900
9th ave., close to Washington. $1600
Apartment site, 100x150 $1800
Sunny corner, 9th ave. and 21st st. N.W., corner, block from Washington, between Adams and Washington. These lots are located on highest ground in city, with beautiful view of mountains and ocean. Restricted district, between Adams and Washington.

WILLIAMS,
Corner 9th ave. and Washington st.

FOR SALE—
ARE YOU INTERESTED IN
Choice Building Lots?

I have some real values in the best location in or about Los Angeles that will interest the homebuyer. Call 60622, between 8 and 10 a.m. Ask for MR. McCOY.

FOR SALE—
OWNER
Wants quick sale.
West Adams district.
Fine corner, 50x150 ft.; cash $1100; terms $1200.
Choice corner, $2500, on Fourth ave.
2 blocks lots, 40x140, price $1300 each; cash.
Choice corner lot, 50x150, close in; must be sold; easy terms; $1400.
Many other most desirable building lots near by. Some very slightly

J. B. KERR,
261 S. Western ave.
Phone 807644.

FOR SALE—
A REAL SNAP.
Cheapest corner for sale.
Corner 50x150.
140 feet on Western and a corner.
Many fine homes are contiguous; this property will readily bring $2500 per foot in a few years; exceptionally active neighborhood.

MARTIN & CO., 607-608
3761 Wilshire blvd., cor. Oxford.

FOR SALE—BIG SACRIFICE, 65-FOOT CORNER, Arlington near Washington, $2600; cash, $1000; 50x150, $4200. Arlington near 10th, $2500; cash, $1000. Arlington near 10th, $2500; cash, $1000. Arlington near 10th, $2500; cash, $1000

Classified Liners.

INCOME PROPERTY—
For Sale.

FOR SALE—
IMPROVED 70 FEET FRONTAGE ON GRAND AVE., ADJOINING THE SOUTHEAST CORNER OF 23RD STREET;
AT TWO HUNDRED AND FIFTY DOLLARS PER FRONT FOOT.
$17,500.
AN UNHEARD-OF OPPORTUNITY.
A BARGAIN WITHOUT A PARALLEL.
A FOUR-ROOM FLAT.
SACTICALLY MODERN AND IN A-1 CONDITION.
SHOWN BY
LET ME TELL YOU SOMETHING.
I BELIEVE THERE IS A CHANCE
TO CLEAN UP $10,000
INSIDE OF 12 MONTHS.
INVESTIGATE WHAT IT SAY. I AM SURE
IT'S WORTH YOUR WHILE.
HARRY F. PARKER, SOLE AGENT,
417 [illegible] 2004 S. GRAND AVE.
FOR SALE—

WHITE PLASTER PLATE.

Price Only $16,000.

HOLLYWOOD—SUNSET BLVD.—HOLLYWOOD.

Income $2160 Year.

4-flat building finished in solid mahogany and 1 ivory, elegant tiled baths, Lot 61x145, 70 feet facing Sunset Blvd., in Hollywood. Price $45,000; $15,000 cash, balance [illegible]. Owner, 6362 Sunset Blvd. Phone 61275, Sunday, 391.

FOR SALE — $6500, VERY ATTRACTIVE BUNGALOW, 5 rooms and bath, separate entrance; location Dalton ave. and Vernon st.; car line; [illegible] 6 rooms and bath; rented unfurnished $45 month; [illegible] 7 rooms, bath, occupied by owner; will rent or sell. Owner on premises immediately for inspection. The value and construction of this property will bear closest inspection. At this price the terms will be reasonable. $2000 cash, balance as rent. VERMONT AVE. REALTY CO. Phone 22400.

FOR SALE—BEAUTIFUL, 20-ROOM APT.-HOUSE on west side [illegible]. Clearing 15 per cent net for last 3 years. $125,000. Would take some Los Angeles part payment if properly [illegible].
EDINGTON & EDINGTON,
603 Hibernian Bldg.
Phone 14128.

FOR SALE—A GOOD INVESTMENT IN EL MONTE Valley, small bungalow and [illegible] partly furnished; on a [illegible] corner; 2 blocks from Barbara Worth school; limited time at $2000; terms $400 cash, balance $ 20 month. This corner is especially desirable for an owner-occupant. Address owner, 1 [illegible] Maple ave., Monrovia, or phone Duarte 12.

FOR SALE—ONE UNIMPLATED VALUE—$12,000. Income, 4-flat apartments, fully furnished, [illegible] $1200 before vac. Want to sell. If you have a good bungalow to trade, we will give you a splendid bargain price. No agents, no commissions. Address owner, O. box 171, TIMES OFFICE.

FOR SALE—5 FLATS, BRICK BUILDING, GLENDALE, etc. Located in heart of exclusive residence district; rents $1200 per year; all vacancies filled by the year. Price $17,000; will consider good clear property as part payment. Will not list. Owner will meet parties at Glendale Commercial Club, 117 N. Glendale ave., Glendale. Phone 2276.

FOR SALE—5 ROOM BUNGALOW, 2 LOTS, $2650. Terms. 1 block from car line. Price $2650. Inquire 2 blocks south of Vernon ave. on Hooper ave. Owner, 6172 Gage ave., Huntington Park.

FOR SALE—BRICK BUILDING, GLENDALE, 4 stores, etc. Located in heart of exclusive residence district; rents $1200 per year; all vacancies filled by the year. Price $17,000; will consider good clear property as part payment. Will not list. Owner will meet parties at Glendale Commercial Club, 117 N. Glendale ave., Glendale. Phone 2276.

FOR SALE—5 ACRES BEARING FRUIT.

5 acres in bearing Satsuma plums. Near Van Nuys car line. $4000, $500 cash, balance to suit. Will sell for $3250 cash. Have other fine buys in San Fernando Valley in 5 and 10-acre tracts for sale.

MR. SURFLINGER, 215 W. 6th st.

TRANCE REALTY CO., Phone 62158.

FOR SALE—
"ARCADIAN ACRES."
FINEST SUBURBAN PROPOSITION IN SOUTH-MOUNTAIN VIEWS. FINEST SOIL. CHEAP WATER, GAS, ELECTRICITY; ALL CONVENIENCES; 10 MINUTES TO PACIFIC ELECTRIC YARD; LOW PRICES, EASY TERMS. DON'T BUY BEFORE SEEING IT. YOU WILL LIKE THEM.
SOUTHLAND REALTY CO.,
PHONE 67704. 413 S. HILL ST.

FOR SALE — MY FLAT, 2 6-ROOM COTTAGES and 1 5-room bungalow; must be income from the property. $2500. Call after 6 p.m. Monday, 1247 Lucile ave.

FOR SALE—ONLY $6500, TERMS; HOLLYWOOD 5-room bungalow. Garden flat; [illegible] furnished; all rents can be [illegible]. EDWIN EARLE, 611 Security Bldg.

FOR SALE—BUNGALOW COURT, PASADENA, [illegible] rooms, all rented, rent $1000 per month. Income, $1200. Owner, BOX 147, TIMES OFFICE.

FOR SALE—LITTLE HIGH, AND 7 ROOMS; [illegible] $1000 cash; $1000 per year. Address owner, 1 [illegible] property, at a bargain. MR. CONTE, [illegible].

SUBURBAN PROPERTY—
For Sale.

FOR SALE—
IN BEAUTIFUL SAN GABRIEL VALLEY NEAR [illegible]; CAR, WITH GAS, ELECTRIC, WATER, ETC.
ACRE CHICKEN RANCH, 4-ROOM HOUSE..$4000
ACRES WITH GOOD 4-ROOM HOUSE..... 5000
ACRES, WITH FINE 6-ROOM HOUSE..... 6500
ACRES, WITH FINE 6-ROOM HOUSE..... 7500
ACRES, SPLENDID 10-R. HOUSE..... 15000
ACRES IN ORANGE; G. H. [illegible]..$14,000
ACRES IN ORANGE; [illegible] 18000
MODERN HOME, BUNTINGTON
[illegible]

A FINE MAN ASSISTED WITH GOOD IMPROVEMENTS, A BARGAIN AT $10,500 EACH. GOOD TERMS IN SOME LOCALITY.
SOUTHLAND REALTY CORP.,
PHONE 67704. 413 S. HILL ST.

FOR SALE—12 ACRES NEAR BELL.
Choicely located, fronting on Florence Street, enough water for 200 acres. House, barn and outbuildings; some orchard and paved; only $2000 per acre; terms. Owner, 1 [illegible] Maple ave., Monrovia, where I reside. Good level land, ideal as soon as paved road. Terms.
H. H. SCHWARZKOPF,
6th and Broadway. 222 Story Bldg.

FOR SALE—7-ROOM HOUSE, TWO-STORY, TWO lots, 50x150, other improvements, [illegible] water on property, 1 block from car line. Price $3000, terms. OWNER, 326 E. 7th, Azusa, Arizona.

FOR SALE—ARTISTIC BUNGALOW AND TWO lots at $5500 for quick cash sale, direct to owner; no commission; few full description and directions in today's TIMES under classification. Address, Phone or call today.

FOR SALE—$2250, 10 ACRES VAN NUYS, $1700 cash, [illegible]. 10 acres improved, $750 cash, [illegible], 1107 Idaho. 24207.

SUBURBAN PROPERTY—
For Sale.

FOR SALE—
OCCIDENTAL COLLEGE GARDEN TRACT.
City Acre and half-acre Lots.

We are now selling Plat No. 2, the most beautiful tract within 10 miles of Los Angeles. Rich, sandy loam, good streets and city water to each acre, [illegible] above fog; 207 cars pass tract daily; [illegible] high school; 10 minutes to car; 20 minutes to city. Thirty minutes from 7th and Spring, on Pacific car.
Terms, 10 per cent cash, balance 1 per cent per month. Will take Liberty Bonds on first payment.
Take Eagle Rock City car to tract office, and if 2-cent fare, or call at city office for full particulars. Hours, 7-12.

WESLEY ROBERTS CO.,
406 Union Oil Building.

FOR SALE—
A HOME! A BUSINESS!!
AN INCOME!!!
Is Provided for YOU on a
SOUTHLAND HOME POULTRY RANCH
(35 minutes from Sixth and Main.)

And you can live on your own RENT FREE while it is [illegible]. It's a business proposition that makes you independent of all job-hunting conditions.
SOUTHLAND HOME CO.,
701 American Bank Bldg., 2nd and Main.
Telephone 13521.

San Gabriel Office: 2nd East San Gabriel car line. Get car Sixth and Main.

FOR SALE—
LITTLE CHICKEN RANCH.
ORIGINAL RAMONA ACRES.

Neat 4-room bungalow, built so addition can be put on. Variety of bearing fruit trees. Flowers, lawn and many berry vines. Chicken sheds for 300 hens. Tool house and other improvements. Gas, water and electricity; 25 minutes' ride to 6th and Main streets. Price $6250. Terms arranged. Go out Sunday to WILMAR or COVINA line of Pacific Electric or see Mr. Loftus with JAMES INV. CO., 404 Metropolitan Bldg., 315 W. 5th st. Phone 10345.

FOR SALE—BUY FROM OWNER, 5-ACRE CORNER, IN ONTARIO, ONE OF THE BARGAINS OF THE YEAR IF ONLY $650 PER ACRE. It is certain that I am fortunate in offering such an attractive proposition at this time. Land is situated on choice corner, soil is exceptionally fine, [illegible] is surrounded by splendid orange groves. Commands a wonderful view of the mountains. Subdivided at once. It will pay you to investigate this. It is an opportunity that will very seldom encounter. I will be glad to tell you all about it, without obligation. Easy terms can be arranged. EMIL FIETT, OWNER, 245 S. BROADWAY, PHONE, 60167, MAIN 2542.

FOR SALE—ONE UNIMPLATED VALUE—$12,000. Income, 4-flat apartments, fully furnished, [illegible] $1200 before vac. Want to sell. If you have a good bungalow to trade, we will give you a splendid bargain price. No agents, no commissions. Address owner, O. box 171, TIMES OFFICE.

FOR SALE—I PRATS, BRICK BUILDING, GLENDALE, etc. Located in heart of exclusive residence district; rents $1200 per year; all vacancies filled by the year. Price $17,000; will consider good clear property as part payment. Will not list. Owner will meet parties at Glendale Commercial Club, 117 N. Glendale ave., Glendale. I will show you the property any time. Address W. box 499, TIMES BRANCH OFFICE.

FOR SALE—5 ACRES BEARING FRUIT.

5 acres in bearing Satsuma plums. Near Van Nuys car line. $4000, $500 cash, balance to suit. Will sell for $3250 cash. Have other fine buys in San Fernando Valley in 5 and 10-acre tracts for sale.

MR. SURFLINGER, 215 W. 6th st.
TRANCE REALTY CO., Phone 62158.

FOR SALE—
"ARCADIAN ACRES."
FINEST SUBURBAN PROPOSITION IN SOUTH-MOUNTAIN VIEWS. FINEST SOIL. CHEAP WATER, GAS, ELECTRICITY; ALL CONVENIENCES; 10 MINUTES TO PACIFIC ELECTRIC YARD; LOW PRICES, EASY TERMS. DON'T BUY BEFORE SEEING IT. YOU WILL LIKE THEM.
SOUTHLAND REALTY CO.,
PHONE 67704. 413 S. HILL ST.

FOR SALE — MY FLAT, 2 6-ROOM COTTAGES and 1 5-room bungalow; must be income from the property. $2500. Call after 6 p.m. Monday, 1247 Lucile ave.

FOR SALE—ONLY $6500, TERMS; HOLLYWOOD 5-room bungalow. Garden flat; [illegible] furnished; all rents can be [illegible]. EDWIN EARLE, 611 Security Bldg.

FOR SALE—BUNGALOW COURT, PASADENA, [illegible] rooms, all rented, rent $1000 per month. Income, $1200. Owner, BOX 147, TIMES OFFICE.

FOR SALE—LITTLE HIGH, AND 7 ROOMS; [illegible] $1000 cash; $1000 per year. Address owner, 1 [illegible] property, at a bargain. MR. CONTE, [illegible].

FOR SALE—BEAUTIFUL, 20-ROOM APT.-HOUSE on west side [illegible]. Clearing 15 per cent net for last 3 years. $125,000. Would take some Los Angeles part payment if properly [illegible].
EDINGTON & EDINGTON,
603 Hibernian Bldg.
Phone 14128.

FOR SALE—A GOOD INVESTMENT IN EL MONTE Valley, small bungalow and [illegible] partly furnished; on a [illegible] corner; 2 blocks from Barbara Worth school; limited time at $2000; terms $400 cash, balance $ 20 month. This corner is especially desirable for an owner-occupant. Address owner, 1 [illegible] Maple ave., Monrovia, or phone Duarte 12.

FOR SALE—ONE UNIMPLATED VALUE—$12,000. Income, 4-flat apartments, fully furnished, [illegible] $1200 before vac. Want to sell. If you have a good bungalow to trade, we will give you a splendid bargain price. No agents, no commissions. Address owner, O. box 171, TIMES OFFICE.

FOR SALE—I PRATS, BRICK BUILDING, GLENDALE, etc. Located in heart of exclusive residence district; rents $1200 per year; all vacancies filled by the year. Price $17,000; will consider good clear property as part payment. Will not list. Owner will meet parties at Glendale Commercial Club, 117 N. Glendale ave., Glendale. I will show you the property any time. Address W. box 499, TIMES BRANCH OFFICE.

FOR SALE—5 ACRES BEARING FRUIT.

5 acres in bearing Satsuma plums. Near Van Nuys car line. $4000, $500 cash, balance to suit. Will sell for $3250 cash. Have other fine buys in San Fernando Valley in 5 and 10-acre tracts for sale.

MR. SURFLINGER, 215 W. 6th st.
TRANCE REALTY CO., Phone 62158.

FOR SALE—
"ARCADIAN ACRES."
FINEST SUBURBAN PROPOSITION IN SOUTH-MOUNTAIN VIEWS. FINEST SOIL. CHEAP WATER, GAS, ELECTRICITY; ALL CONVENIENCES; 10 MINUTES TO PACIFIC ELECTRIC YARD; LOW PRICES, EASY TERMS. DON'T BUY BEFORE SEEING IT. YOU WILL LIKE THEM.
SOUTHLAND REALTY CO.,
PHONE 67704. 413 S. HILL ST.

FOR SALE — MY FLAT, 2 6-ROOM COTTAGES and 1 5-room bungalow; must be income from the property. $2500. Call after 6 p.m. Monday, 1247 Lucile ave.

FOR SALE—ONLY $6500, TERMS; HOLLYWOOD 5-room bungalow. Garden flat; [illegible] furnished; all rents can be [illegible]. EDWIN EARLE, 611 Security Bldg.

FOR SALE—BUNGALOW COURT, PASADENA, [illegible] rooms, all rented, rent $1000 per month. Income, $1200. Owner, BOX 147, TIMES OFFICE.

FOR SALE—LITTLE HIGH, AND 7 ROOMS; [illegible] $1000 cash; $1000 per year. Address owner, 1 [illegible] property, at a bargain. MR. CONTE, [illegible].

SUBURBAN PROPERTY—
For Sale.

FOR SALE—
BEAUTIFUL SAN GABRIEL VALLEY NEAR [illegible]; CAR, WITH GAS, ELECTRIC, WATER, ETC.
ACRE CHICKEN RANCH, 4-ROOM HOUSE..$4000
ACRES WITH GOOD 5-ROOM HOUSE..... 5000
ACRES, WITH FINE 6-ROOM HOUSE..... 6500
ACRES, WITH FINE 6-ROOM HOUSE..... 7500
ACRES, SPLENDID 10-R. HOUSE..... 15000
ACRES IN ORANGE; G. H. [illegible]..$14,000
ACRES IN ORANGE; [illegible] 18000
MODERN HOME, BUNTINGTON
[illegible]

A FINE MAN ASSISTED WITH GOOD IMPROVEMENTS, A BARGAIN AT $10,500 EACH. GOOD TERMS IN SOME LOCALITY.
SOUTHLAND REALTY CORP.,
PHONE 67704. 413 S. HILL ST.

FOR SALE—12 ACRES NEAR BELL.
Choicely located, fronting on Florence Street, enough water for 200 acres. House, barn and outbuildings; some orchard and paved; only $2000 per acre; terms. Owner, 1 [illegible] Maple ave., Monrovia, where I reside. Good level land, ideal as soon as paved road. Terms.
H. H. SCHWARZKOPF,
6th and Broadway. 222 Story Bldg.

FOR SALE—7-ROOM HOUSE, TWO-STORY, TWO lots, 50x150, other improvements, [illegible] water on property, 1 block from car line. Price $3000, terms. OWNER, 326 E. 7th, Azusa, Arizona.

FOR SALE—ARTISTIC BUNGALOW AND TWO lots at $5500 for quick cash sale, direct to owner; no commission; few full description and directions in today's TIMES under classification. Address, Phone or call today.

FOR SALE—$2250, 10 ACRES VAN NUYS, $1700 cash, [illegible]. 10 acres improved, $750 cash, [illegible], 1107 Idaho. 24207.

FOR SALE—
ALMOND ORCHARDS
PLANTED BY
THE MISSION ALMOND ORCHARD CO.,
OF PASO ROBLES, CAL.

OPENING SALE of our new SUBDIVISION of the choicest tracts of ALMOND LAND in PASO ROBLES district, located within a couple of city blocks of the main paved STATE HIGHWAY; perfect air drainage. NO FRIGIDATION and NO IRRIGATION, eliminating the big expense of an orchard.
$175 to $250 per ACRE.
On easy terms. We contract to plant your orchard for $40 per acre, which covers all cost of selected trees, planting, etc., by experienced orchardists. We also contract to care for same at $20 per acre per year, enabling one to enjoy a handsome income without changing your occupation.
$2000 TO $4000 A YEAR
INCOME on an ALMOND ORCHARD, that should pay for itself within a few years. Call for our folder and further details.
MISSION ALMOND ORCHARD CO.,
M. E. Wood, Sec., 221 Mercantile Place.
Near Sixth and Broadway,
Los Angeles, Cal.

FOR SALE—
PROVEN COTTON LAND.
160 ACRES.
Will sell all or part.
CHEAP FOR CASH.

This is a tract of dark colored sedimentary loam, all level, 3 miles to town, railroad station and paved highway, 4 miles to cotton gin. Water stands at 18 feet. Ordinary wells 125 ft. deep produce 100 miners' inches water. One pumping plant on adjoining ranch produces 245 miners' inches. All this tract has the very best water conditions.
Cotton raisers should investigate at once in order to have ample time to prepare for next planting.
Land nearby produced a bale to the acre of cotton this past season and the ranchers of the immediate district will plant over 700 acres of cotton in 1920.
Any man or syndicate financially able to develop water and grade this land can buy it without cash payment down and have reasonable time to pay out on. Will sell all or part. The land will soon pay for itself and for the improvements.
It is also good alfalfa, corn, grain, vine and fruit tree soil.
Many near-by ranches are priced from $200 to $500 an acre.
Price $80 an acre,
J. R. HITCHCOCK,
Phone 10 Tulare, Cal.

FOR SALE—
40 ACRES
IMPROVED READY TO MAKE MONEY.

Every acre soft sandy silt loam, fair building but good enough, till the place pays for itself, when you want. Entire place leveled and productive. Complete electric pumping plant, shallow lift, 10 acres in alfalfa. Made 8 tons per acre last year, or $1262 per acre. Balance was in barley, made 20 sacks, sold $60 per hundred. Better than $70 per acre. Then disked corn and beans crop, but as the price is going up, not yet sold.
If's hard to find a more productive property and be a real genuine bargain for the man that can handle it. Must be sold to settle partnership.
CHOWCHILLA COLONIZATION COMPANY,
726 Title Insurance Bldg. 5th and Spring sts.

FOR SALE—YOUR CHANCE IS IN CANADA—Rich lands and business opportunities offer you independence; farm lands $11 to $30 per acre unimproved; $25 to $60 per acre with $2000 loan on improvements; taxes average under 20 cents an acre, no taxes on improvements, personal property or wealth; good markets, churches, schools, roads, telephones; excellent climate—crops and live stock prove it. Special homeseekers' excursions first and third Tuesdays; booklets. ALLAN CAMERON, General Superintendent Land Branch, Canadian Pacific Ry., 252 Ninth ave., Calgary, Alberta.

FOR SALE—
BUY FROM OWNER—20 ACRES NEAR FREEMONT. AT THIS VERY REASONABLE price this excellent land is of exceptional value. It is well suited for most any general ranching purpose as it is located in spite of the finest agricultural districts in the State, adjoining improved property. You'll have to act quick on this one as it's sure to be sold at the figure before long. Terms to suit your convenience. EMIL FIETH, Owner, 346 So. Broadway, Phone 60167, Main 2542.

FOR SALE—
GREATEST OPPORTUNITY TO MAKE MONEY
SINCE GOLD DISCOVERY OF '49.

San Joaquin Valley, California, only place in United States where Figs can be grown for market. If we plant for 50 years we cannot supply demand for Figs. Three years from planting one of trees Fig gardens produce crops from $200 to $600 per acre. You can't do more than six months' rest on a Fig garden, and you can play the other six months of each year in sunny California. Write A. DERBEC, 818 Mills Bldg., San Francisco, for particulars.

FOR SALE—
CHOICE ALMOND AND PRUNE LAND.
SACRIFICE AT HALF PRICE.

320 acres, half mile from STATE HIGHWAY and 4 miles from SANTA MARGARITA RANCH COMPANY lands; good six-room house, large barn, well, tank, engine and windmill; other buildings; fruit and shade trees. Grow young almonds. Can all be farmed to grain and corn. Only $25 down and $5 per acre per month will be made there produce a big income in a few years and make good money meantime, write C. W. BOND, San Miguel, Cal.

FOR SALE—COUNTRY PLACE ABOUT 23 ACRES, situated in foothills of Duarte, 9 miles from Pasadena; about 10 acres in lemons, 2 acres in grapes and citrus and deciduous trees, 15 varieties of avocados. Country home of 9 rooms, 2 baths, caretaker's house, combination guest house and lemon house, cabin. Thoroughly drained, healthiest location in Southern California; landscape gardened, oak trees, large specimen palms, Japanese gardens, plenty of water, new well, chickens, peacocks and turkeys. Everything in perfect shape. No frost. If you want a beautiful place to live in see this. Easy terms. OWNER, Phone 10625, R. E. RIVERS, Los Angeles.

FOR SALE—JUST THINK, ONLY $800 PER ACRE for anywhere from 40 to 300 acres adjoining the best of citrus groves. Fine for raising, grapes. Would consider part trade for income property. Land set out to grapes or oranges worth and sells for $1000 per acre. If this is the cheapest and best buy on the Foothill belt between here and San Bernardino, but you must hurry. C. E. PHILLIPS, sole agent, 204 Kercknoff Bldg., 6th and Main.

FOR SALE—
$200 acres of fine land in the San Joaquin Valley, located on Goodwin Island, in good town, all first-class, water conditions excellent, land ready for alfalfa, vines and trees; ideal for subdivision and will sell readily. Price is right and a reasonable payment will handle. Buy this and let us subdivide it for you. For particulars see
WILMORE & HAZZARD, Whittier, Cal.
Phone 208.

FOR SALE—
Wonderful opportunity to purchase a ranch, 480 acres, cercd, private water, 8-room house, one mile from R.R. station, price $20,000; $10,000 cash, balance on time. Address F, box 119, TIMES OFFICE.

FOR SALE—IMPROVED SUBURBAN PROPERTY in San Joaquin Valley, 70 acres, 30 acres Muscat vineyard, 20 acres Muir peaches, 20 acres alfalfa, gross income this year, $15,000. Plenty of good water for irrigation at all times. Price $41,000, $20,000 cash, balance 5 per cent. Implements, boxes, trays, etc. $7000 cash, balance on long easy terms. Address H. KAMM, 802 E. Olive st., Fresno, Cal.

FOR SALE—OR LEASE—120 ACRES, FINE sandy loam soil, 9 acres of 5-year-old apple trees, 6 acres, 5-year-old peaches, producing about 1000 feet concrete ditch, 2-room house, barn, corrals and farming implements, about 60 acres under ditch. Will exchange for city property. O. B. LEWIS, 1435 N. Main st., Los Angeles, Cal.

FOR SALE OR EXCHANGE—$12,000.
40 acres equipped, bargain; 4 horses, 270 chickens, farm tools, blacksmith shop, equipped bar and barber, 5 acres good alfalfa, 2 buildings, 2 orchard, abundant cheap water, Finest soil for alfalfa, corn, vegetables, walnuts, deciduous fruit. Investigate this. Very easy terms or consider bungalow or good income. La DUE, 807 Central Bldg.

FOR SALE—15 ACRES WITH PLENTY Of water and modern 7-room house with all outbuildings, located near depot in one of the best little cities in San Joaquin Valley. If planted to grapes will be worth $10,000 within two years. Ready now for subdivision into lots, price $5000 terms. PHONE 54696 or address 725 S. BERENDO.

FOR SALE—
COUNTRY HOMES
near Pasadena, 2 to 15 acres. Oak trees, oranges, lawns and shrubbery, white plaster houses of about 10 rooms, near car line. Prices $25,000 to $50,000. C. H. TURNER, Leo G. MacLaughlin Co., 119 E. Colorado st., Pasadena.

FOR SALE—12-ACRE INCOME.
Fruitgrower, equipped, in the Valencia and navel belt, Orange county, declining, new modern 6-room bungalow, garage, tankhouse, storeroom, cement floors, driveway walks, complete plant for irrigating, $600, terms, $4000 cash, chickens, implements, $12,500. LADUE, 807 Central Bldg.

FOR SALE—
160-acre ranch near Earlimart Tulare county, Cal. Is improved with 2 bungalows, good barn, garage; 1 has a good well with windmill and tank. This is priced for quick sale. Owners will consider trade for city property, especially a good house in a good town. For particulars see MILMORE & HAZZARD, Whittier, Cal.

FOR SALE—JUST THINK, ONLY $800 PER ACRE for anywhere from 40 to 300 acres adjoining the best of citrus groves. Fine for raising, grapes. Would consider part trade for income property. Land set out to grapes or oranges worth and sells for $1000 per acre. If this is the cheapest and best buy on the Foothill belt between here and San Bernardino, but you must hurry. C. E. PHILLIPS, sole agent, 204 Kercknoff Bldg., 6th and Main.

FOR SALE—
$200 acres of fine land in the San Joaquin Valley, located on Goodwin Island, in good town, all first-class, water conditions excellent, land ready for alfalfa, vines and trees; ideal for subdivision and will sell readily. Price is right and a reasonable payment will handle. Buy this and let us subdivide it for you. For particulars see
WILMORE & HAZZARD, Whittier, Cal.
Phone 208.

FOR SALE—
Wonderful opportunity to purchase a ranch, 480 acres, cercd, private water, 8-room house, one mile from R.R. station, price $20,000; $10,000 cash, balance on time. Address F, box 119, TIMES OFFICE.

FOR SALE—IMPROVED SUBURBAN PROPERTY in San Joaquin Valley, 70 acres, 30 acres Muscat vineyard, 20 acres Muir peaches, 20 acres alfalfa, gross income this year, $15,000. Plenty of good water for irrigation at all times. Price $41,000, $20,000 cash, balance 5 per cent. Implements, boxes, trays, etc. $7000 cash, balance on long easy terms. Address H. KAMM, 802 E. Olive st., Fresno, Cal.

FOR SALE—OR LEASE—120 ACRES, FINE sandy loam soil, 9 acres of 5-year-old apple trees, 6 acres, 5-year-old peaches, producing about 1000 feet concrete ditch, 2-room house, barn, corrals and farming implements, about 60 acres under ditch. Will exchange for city property. O. B. LEWIS, 1435 N. Main st., Los Angeles, Cal.

FOR SALE OR EXCHANGE—$12,000.
40 acres equipped, bargain; 4 horses, 270 chickens, farm tools, blacksmith shop, equipped bar and barber, 5 acres good alfalfa, 2 buildings, orchard, abundant cheap water, Finest soil for alfalfa, corn, vegetables, walnuts, deciduous fruit. Investigate this. Very easy terms or consider bungalow or good income. La DUE, 807 Central Bldg.

FOR SALE—15 ACRES WITH PLENTY Of water and modern 7-room house with all outbuildings, located near depot in one of the best little cities in San Joaquin Valley. If planted to grapes will be worth $10,000 within two years. Ready now for subdivision into lots, price $5000 terms. PHONE 54696 or address 725 S. BERENDO.

FOR SALE—
COUNTRY HOMES
near Pasadena, 2 to 15 acres. Oak trees, oranges, lawns and shrubbery, white plaster houses of about 10 rooms, near car line. Prices $25,000 to $50,000. C. H. TURNER, Leo G. MacLaughlin Co., 119 E. Colorado st., Pasadena.

FOR SALE—12-ACRE INCOME.
Fruitgrower, equipped, in the Valencia and navel belt, Orange county, declining, new modern 6-room bungalow, garage, tankhouse, storeroom, cement floors, driveway walks, complete plant for irrigating, $600, terms, $4000 cash, chickens, implements, $12,500. LADUE, 807 Central Bldg.

FOR SALE—
160-acre ranch near Earlimart Tulare county, Cal. Is improved with 2 bungalows, good barn, garage; 1 has a good well with windmill and tank. This is priced for quick sale. Owners will consider trade for city property, especially a good house in a good town. For particulars see MILMORE & HAZZARD, Whittier, Cal.

FOR SALE—EXCHANGE OR RENT—
80 acres, best of soil, nice buildings, fencing, trees; abundant gravity water almost free; stock, tools, household goods, completely equipped; near town of Bishop, famous Owens River Valley; owner goes for few days only; $30,000; consider terms, town or income; $15 an acre rent. 807 CENTRAL BLDG., 10 to 2.

FOR SALE—OLIVE RANCH, SNAP, 128 ACRES. Located near Corona, 5500 bearing olive trees. All improved. To settle estate and quick sale; will sell at $375 per acre. Terms at $700 cash. Half cash will handle. 253 J. W. HELLMAN BLDG. Phone 62814.

FOR SALE—40 ACRES, BEST SOIL IN SAN JOAquin Valley, excellent for grapes, alfalfa, corn or grain; fine water conditions; close to State highway. For further information, see owner, $2400. Address F, box 25, TIMES OFFICE.

FOR SALE—20 ACRES ON ANY PART, ONE mile west of First National Bank, Garden Grove, best walnut, Valencia orange and pepper soil in California. D. B. BREESE, Broadway 444.

FOR SALE—SOUTHERN PACIFIC RAILROAD lands for alfalfa, dates, grapes, fruits, nuts, wheat and barley; $10 to $45. Terms 10 to 20 years. OFFICE LAND DEPT., 673 Rialto Bldg.

FOR SALE OR EXCHANGE—HEADQUARTERS for Kern county ranches of all kinds. C. J. ADAMS, Phone 62082.

COUNTRY PROPERTY—
For Sale.

FOR SALE—
ALMOND ORCHARDS
PLANTED BY
THE MISSION ALMOND ORCHARD CO.,
OF PASO ROBLES, CAL.

OPENING SALE of our new SUBDIVISION of the choicest tracts of ALMOND LAND in PASO ROBLES district, located within a couple of city blocks of the main paved STATE HIGHWAY; perfect air drainage. NO FRIGIDATION and NO IRRIGATION, eliminating the big expense of an orchard.
$175 to $250 per ACRE.
On easy terms. We contract to plant your orchard for $40 per acre, which covers all cost of selected trees, planting, etc., by experienced orchardists. We also contract to care for same at $20 per acre per year, enabling one to enjoy a handsome income without changing your occupation.
$2000 TO $4000 A YEAR
INCOME on an ALMOND ORCHARD, that should pay for itself within a few years. Call for our folder and further details.
MISSION ALMOND ORCHARD CO.,
M. E. Wood, Sec., 221 Mercantile Place.
Near Sixth and Broadway,
Los Angeles, Cal.

FOR SALE—
PROVEN COTTON LAND.
160 ACRES.
Will sell all or part.
CHEAP FOR CASH.

This is a tract of dark colored sedimentary loam, all level, 3 miles to town, railroad station and paved highway, 4 miles to cotton gin. Water stands at 18 feet. Ordinary wells 125 ft. deep produce 100 miners' inches water. One pumping plant on adjoining ranch produces 245 miners' inches. All this tract has the very best water conditions.
Cotton raisers should investigate at once in order to have ample time to prepare for next planting.
Land nearby produced a bale to the acre of cotton this past season and the ranchers of the immediate district will plant over 700 acres of cotton in 1920.
Any man or syndicate financially able to develop water and grade this land can buy it without cash payment down and have reasonable time to pay out on. Will sell all or part. The land will soon pay for itself and for the improvements.
It is also good alfalfa, corn, grain, vine and fruit tree soil.
Many near-by ranches are priced from $200 to $500 an acre.
Price $80 an acre,
J. R. HITCHCOCK,
Phone 10 Tulare, Cal.

FOR SALE—
40 ACRES
IMPROVED READY TO MAKE MONEY.

Every acre soft sandy silt loam, fair building but good enough, till the place pays for itself, when you want. Entire place leveled and productive. Complete electric pumping plant, shallow lift, 10 acres in alfalfa. Made 8 tons per acre last year, or $1262 per acre. Balance was in barley, made 20 sacks, sold $60 per hundred. Better than $70 per acre. Then disked corn and beans crop, but as the price is going up, not yet sold.
If's hard to find a more productive property and be a real genuine bargain for the man that can handle it. Must be sold to settle partnership.
CHOWCHILLA COLONIZATION COMPANY,
726 Title Insurance Bldg. 5th and Spring sts.

FOR SALE—YOUR CHANCE IS IN CANADA—Rich lands and business opportunities offer you independence; farm lands $11 to $30 per acre unimproved; $25 to $60 per acre with $2000 loan on improvements; taxes average under 20 cents an acre, no taxes on improvements, personal property or wealth; good markets, churches, schools, roads, telephones; excellent climate—crops and live stock prove it. Special homeseekers' excursions first and third Tuesdays; booklets. ALLAN CAMERON, General Superintendent Land Branch, Canadian Pacific Ry., 252 Ninth ave., Calgary, Alberta.

FOR SALE—
BUY FROM OWNER—20 ACRES NEAR FREEMONT. AT THIS VERY REASONABLE price this excellent land is of exceptional value. It is well suited for most any general ranching purpose as it is located in spite of the finest agricultural districts in the State, adjoining improved property. You'll have to act quick on this one as it's sure to be sold at the figure before long. Terms to suit your convenience. EMIL FIETH, Owner, 346 So. Broadway, Phone 60167, Main 2542.

FOR SALE—
GREATEST OPPORTUNITY TO MAKE MONEY
SINCE GOLD DISCOVERY OF '49.

San Joaquin Valley, California, only place in United States where Figs can be grown for market. If we plant for 50 years we cannot supply demand for Figs. Three years from planting one of trees Fig gardens produce crops from $200 to $600 per acre. You can't do more than six months' rest on a Fig garden, and you can play the other six months of each year in sunny California. Write A. DERBEC, 818 Mills Bldg., San Francisco, for particulars.

FOR SALE—
CHOICE ALMOND AND PRUNE LAND.
SACRIFICE AT HALF PRICE.

320 acres, half mile from STATE HIGHWAY and 4 miles from SANTA MARGARITA RANCH COMPANY lands; good six-room house, large barn, well, tank, engine and windmill; other buildings; fruit and shade trees. Grow young almonds. Can all be farmed to grain and corn. Only $25 down and $5 per acre per month will be made there produce a big income in a few years and make good money meantime, write C. W. BOND, San Miguel, Cal.

FOR SALE—COUNTRY PLACE ABOUT 23 ACRES, situated in foothills of Duarte, 9 miles from Pasadena; about 10 acres in lemons, 2 acres in grapes and citrus and deciduous trees, 15 varieties of avocados. Country home of 9 rooms, 2 baths, caretaker's house, combination guest house and lemon house, cabin. Thoroughly drained, healthiest location in Southern California; landscape gardened, oak trees, large specimen palms, Japanese gardens, plenty of water, new well, chickens, peacocks and turkeys. Everything in perfect shape. No frost. If you want a beautiful place to live in see this. Easy terms. OWNER, Phone 10625, R. E. RIVERS, Los Angeles.

FOR SALE—JUST THINK, ONLY $800 PER ACRE for anywhere from 40 to 300 acres adjoining the best of citrus groves. Fine for raising, grapes. Would consider part trade for income property. Land set out to grapes or oranges worth and sells for $1000 per acre. If this is the cheapest and best buy on the Foothill belt between here and San Bernardino, but you must hurry. C. E. PHILLIPS, sole agent, 204 Kercknoff Bldg., 6th and Main.

FOR SALE—
$200 acres of fine land in the San Joaquin Valley, located on Goodwin Island, in good town, all first-class, water conditions excellent, land ready for alfalfa, vines and trees; ideal for subdivision and will sell readily. Price is right and a reasonable payment will handle. Buy this and let us subdivide it for you. For particulars see
WILMORE & HAZZARD, Whittier, Cal.
Phone 208.

FOR SALE—
Wonderful opportunity to purchase a ranch, 480 acres, cercd, private water, 8-room house, one mile from R.R. station, price $20,000; $10,000 cash, balance on time. Address F, box 119, TIMES OFFICE.

FOR SALE—IMPROVED SUBURBAN PROPERTY in San Joaquin Valley, 70 acres, 30 acres Muscat vineyard, 20 acres Muir peaches, 20 acres alfalfa, gross income this year, $15,000. Plenty of good water for irrigation at all times. Price $41,000, $20,000 cash, balance 5 per cent. Implements, boxes, trays, etc. $7000 cash, balance on long easy terms. Address H. KAMM, 802 E. Olive st., Fresno, Cal.

FOR SALE—OR LEASE—120 ACRES, FINE sandy loam soil, 9 acres of 5-year-old apple trees, 6 acres, 5-year-old peaches, producing about 1000 feet concrete ditch, 2-room house, barn, corrals and farming implements, about 60 acres under ditch. Will exchange for city property. O. B. LEWIS, 1435 N. Main st., Los Angeles, Cal.

FOR SALE OR EXCHANGE—$12,000.
40

Classified Liners

MONEY WANTED—
Real Estate and Collaterals.

WANTED—

ABSOLUTE SECURITY.

WE CAN NOW PLACE YOUR MONEY

WHERE IT WILL EARN YOU FROM

7 TO 10 PER CENT. WITH

ABSOLUTE SECURITY. ANY AMOUNT,

ONE HUNDRED DOLLARS UP.

SEE MR. ROWELL, ROBERT MARSH & CO., Inc.

200 MARSH-STRONG BLDG., 6TH AND MAIN.

10175. PHONE 2412.

CORRESPONDENCE CORDIALLY INVITED.

WANTED—

TWO GOOD FIRST MORTGAGES.

$2000—3 years, 7 per cent, Two-story, 7-room residence. Owner's home.

$10,000—3 years, 7 per cent. Modern 2-story building of 12 rooms, finished in oak. Commercial basement entire size of building. Occupied as private sanatorium. 2 acres of highly improved and improvement along cost $30,000. Insurance $10,000.

No agents. LOAN DEPARTMENT,
GILCHRIST-SAUNDERS COMPANY.
736-31 Black Bldg. Pico 2874.

WANTED—MONEY AT ONCE, 3 HIGH-CLASS loans in the San Fernando Valley, near Van Nuys and Marian; $4500, 12 acres, well improved, $2700; 7½ acres well improved, $3000; well improved. Also $16,000, 160 acres near Lindsay, San Joaquin Valley, improved. Also $4500 high-class home on W. 20th st. A. Call MR. STANFORD, Pico 291 805 Security Bldg.

WANTED—

Money on first mortgages ranging from $1000 to $3500, at 7 per cent., on new residence. These mortgages are "A-1" security and will stand rigid investigation. We are not agents and will pay no commissions.

Apply to H. B. ZIEGLER,
C0127. 205 Investment Bldg. Main 5647

WANTED—$12,000 FIRST MORTGAGE ON NEW Wilshire flat bldg., 6 rooms, 2 baths each. Lot 60x140. Present income $365 per month unfurnished. Just sold for $37,000 cash. Will pay of 8 per cent. Title I. 1920. Finished in genuine mahogany. See agents, 906 VAN NUYS BLDG. 65556.

WANTED—$3000, 3 YRS., 7 PER CENT. 127 S. Bonnie Brae, colonial home at 1626 W. 52ND st. Holly 2691.

WANTED—$2500 AT 7 ON NEW 6-ROOM BUNgalow, near Sierra Vista and Western. Large lot, 50x185, value $5000. AMERICAN MORTGAGE CO., 404 Metropolitan Bldg. 10345.

WANTED—$7500 AND $10,000, GOOD REALTY security, 1st mortgages, buy owner, 309 H. W. HELLMAN BLDG.

WANTED—BY OWNER, $7500, SECURITY INdustrial subdivision property. Value $20,000, close in. WIL. 1062. 2nd floor.

WANTED—$1400, PRIVATE MONEY, 7 PER cent, 3 years, on bungalow south, today, worth $3000. 727 STORY BLDG. Bdwy. 1.

WANTED—$2750, 6-ROOM NEW COLONIAL tile bath, garage, corner lot, paved street. See RUDELL, 612 Black Bldg.

WANTED—$4500, 7 PER CENT; FIRST MTG. ROBERTS & MURRAY.
6695 Hollywood blvd 577876.

WANTED—HOLLYWOOD INCOME, $5200. NO commission. Address O, box 396, TIMES BRANCH OFFICE.

WANTED—$5500, ST. ANDREWS PLACE W. 2BD. Owner's beautiful home. Garage. 508455.

WANTED—$2500. NEW SIX-ROOM BUNGALOW, Hollywood way. Value $5800. 60985.

WANTED—TO BORROW $800 OR $700. FINE SEcurity. Telephone OWNER, Boyle 2385.

WANTED—$2000 ON 6-ROOM BUNGALOW, S.W. corner lot. Value $3500. Call owner, 1126 E. 24TH. Phone 62746.

WANTED—$1450, EDGEWOOD, HOLLYWOOD, new 7-room bungalow, garage, Wil. 5802.

WANTED—$2400, MODERN 6 ROOMS, E. FLOwer, close $5000. A home, 60985.

WANTED—$2500, W. SOUTH VERMONT SQUARE, modern 6-room bungalow, garage. 508459

WANTED—$5500, MODERN 2-STORY, 10 ROOMS, Wilshire section, value $10,000. Call 60983.

WANTED—MONEY FOR SELECTED MORTGAGES. Pacific MORTGAGE CO., 124 W. 4th. 11313.

MORTGAGES, TRUST DEEDS—
For Sale, Exchange, Wanted.

FOR SALE—

First mortgages in small denominations, drawing 7 per cent. on new and improved residence property.

These mortgages are extra good, as the border of the trust deed collects the interest and taxes in monthly payments and results same when selling your property. Also collection of principal of interest and checking payments of taxes, insurance, street liens, etc. For further information, call

MR. ZIEGLER,
Bond and Mortgage Department
60127 Rm. 205 Investment Bldg. Main 5647.

WANTED—I PAY SI-OT CASH FOR THE SELLer's interest in property that has been sold on the installment plan. I also buy at reasonable discount purchase price mortgages, trust deeds, etc. I can furnish the money the same day I inspect your property. No commissions. I pay all expenses. If you have not time to call, write or telephone full particulars. ALBERT LES O. NOURSE, suite 315 Title Insurance Bldg., corner Fifth and Spring sts. Phone Pico 2894.

WANTED — SOUTHERN IDAHO AGENCY FOR first mortgage real estate loans; if you have money write us.

HODGSON, SCHMITT & WHIPKEY,
Gooding, Idaho.

FOR SALE—$10075 CONTRACT, PAYABLE $115 per month on principal and 7 per cent. interest, secured by equity in modern 5-room bungalow worth $2200. 63167.

FOR SALE—MINNESOTA 6 PER CENT FARM mortgages, $10600 to $15,000. THE TRAUB MANTZ MORTGAGE CO., 621 Van Nuys Bldg. Phone 62163.

FOR SALE—GOOD SECOND MTG., $1600 OR on rental real estate, liberal discount. BAIRD, 609 S. Hill. 14848.

FOR SALE—$1600 FIRST MORTGAGE FOR $900. ANDERSON, 315 Grant Bldg. 60425.

STOCKS AND BONDS—
Miscellaneous.

OUR PAMPHLET, "MOTION PICTURE PRODUCtion," treats the subject from the investor's standpoint and contains some interesting facts and figures. Send name and address for free copy. R. C. SMITH SYNDICATE, 1005 Baker-Detwiler Bldg. Phone 14416.

WE ARE NOW IN A POSITION TO SELL OR exchange your low interest-bearing Liberty bonds into cash, or place them on high-class security at 6 per cent. interest. Can place up to $25,000 at par. C. P. STEDDOM, 301 Ribernian Bldg. 4th and Spring. Phone 63374.

INVESTMENT BONDS.

Keep them all if possible, but if you need the cash we will list the highest market price. R. D. RICHARDS, 307 Union Oil Bldg. References First National Bank and Guarantee Trust & Sav. Bank.

MUST SACRIFICE—WILL SELL ANY PART 4000 Ranger oil stock. Make offer. Address O, box 418, TIMES BRANCH OFFICE.

MINES—
And Mining.

FOR SALE—BARGAIN, SPLENDID OPPORTUNITY. A two-stamp gold amalgamating concentrating mine; ore assays $30 to $100; everything complete, ready for mill in place; for particulars see STOCKWELL, 304 Grant Bldg. Phone 11055.

HOTELS, ROOMING-HOUSES—
For Sale, Exchange, Lease, Wanted.

For Sale.

FOR SALE—26 ROOMS, ALL HOUSEKEEPING, neat and clean, rent $100, lease; clears $150 month, price $2000; terms.

100-room uptown, hotel, six-story white pressed brick; ground-floor lobby, elevator; over 40 baths, doing a good business all year around; can get a new lease at $750 month; price $18,000 on liberal terms.

80-room west side modern apartment-house; clears in real $5 month, brick building, nicely furnished, a dandy buy, $9500.

100-room apartment, walking distance, west; rent $5 room, corner location, brick building; clears $800 month. $12,000, terms. A. J. STANLEY, 216-17 Black Bldg., Fourth and Hill.

FOR SALE—THIS IS A SNAP! 45 ROOMS, RUN. Elk apartments, in good condition, 514 Rent $150. Netting over $800. Price $3750, terms. Walking distance. Here is a wonderful opportunity; 30-room apartment-house, fireproof building, all good, first-class furniture; rent only $90, with 2-year lease; netting $250, with very low rentals; price $4750; splendid location, 22 rooms and apts., partly modern, rent $80. A good money-maker. Price $2600; $1800 will handle. Investigate this. Just the place for a real home! 12 rooms and apts., good furniture and No. 1 location and beds; rent $75. Price $75; price $1200 cash. We have apartment-houses, hotels, rooming and lots for sale all and any size. OLIVE REALTY CO., 628 S. Olive st. PI. 64466.

FOR SALE—

Rent only 83 room per month, lease, lovely and select 20-room apartment-house, all private baths, wall beds, furnished A1, only 4 blocks of Broadway. Clears $115 month. Price $2700.

No. 2 is a gem; west side, 28 rooms, 6 private baths, furnished fine; rent $110 month, 3 years' lease; price $2800.

No. 3 is just right.

Corner brick, 110 rooms, apts., just a step from Broadway (west); rent $5 room per month, 5 years' lease; clears $800 month. Price $12,000.

KEYSTONE CO., 619 Grand ave.

FOR SALE—42-ROOM HOTEL, LOCATED NEAR Gates Hotel, 12 private baths, carpets nearly new, fine mahogany and oak furniture, elevator; new corner brick building; lease; rent $200 month; will clear over $400 month, $5600 cash will handle.

THE CENTURY INVESTMENT CO.
Bdwy. 5895. 902 Merchants Natl. Bank Bldg.

FOR SALE—SPLENDI PAYING LITTLE ROOMing-house, filled up to brim, right on the ocean front block from band stand, cheap rent, easy to run, fine for lady or man and wife, price $1150. cash, balance easy monthly payment; make it pay of the house. I am willing to take the chance. Address P. OTIS, 107 Ashland ave., Ocean Park.

FOR SALE — 17-ROOM ROOMING HOUSE, INcome $140. Rent $75. Full of steady roomers. Within walking distance of business center. Price $1000 cash. No agents. Phone SDWY. 1268.

HOTELS, ROOMING-HOUSES—
For Sale, Exchange, Lease, Wanted.

For Sale.

FOR SALE—$3500.

$700 per month net on 32-room rooming-house, close in on southwest side; 2½-year lease at $100 per month. Price $3500 cash. Also have a 60-room apt-house at the same price.

$400 NET PER MONTH.

48 rooms, 24 apts. with steam heat, private bath and telephone; furniture good. Rent $250 per month; 5-year lease. Can't beat it for $7000; $5500 cash to handle.

$700 Per Month Net Income.

63-room apartment, west, walking distance, for $10,000; $3500 will handle. Rent $900 per month. If you have $3500 to invest in furniture and lease, get your pencil and figure the per cent. on your investment. $5400 per year.

YOUR IDEAL.
$11,000.

We have the most beautiful apartment-house of 42 rooms in the city of Los Angeles. It is furnished throughout with mahogany and is beyond any doubt the classiest place in the city. Only the most particular people occupy the apartments. Furniture appraised for $10,000. This may give you an idea of how nice it really is. Income $1100 per month, without inflated prices. 2-year lease at $300 per month. Price $12,000. $11,000 cash. If you see it there is no doubt about your being charmed with it.

EDINGTON & EDINGTON,
603 Hibernian Bldg.

Phone 14122. 408 S. Spring.

FOR SALE—

ONLY $13,000, ONLY,

BARGAIN.

FOR SALE—BEAUTIFUL 85-ROOM WEST SIDE APARTMENTS, BRICK CORNER, ELEGANTLY FURNISHED, ALL MODERN ACCOMMODATIONS, MUST BE SEEN TO BE APPRECIATED. CLEARS $800 TO $900 PER MONTH. RENT ONLY $400, 5-YEAR LEASE. SMALL BALANCE ON TERM.

R. G. NEISS & CO.,
501 CITIZENS NATL. BANK BLDG.
62677.

HOTELS, APT.-HOUSES, APPRAISERS, TITLES, LEASES, REAL ESTATE, LOANS.

FOR SALE—

W. T. FITZPATRICK CO.,
HOTELS AND APARTMENT-HOUSE BROKERS,
Notary Public. Fire Insurance. Members of L. A. Realty Board. Before you buy or sell SEE US. Conscientious deals only.
914 Story Bldg., 6th and Broadway.

FOR SALE—FURNITURE AND FURNISHINGS OF a 50-room hotel, asking $5000; come look this over, then give me an offer; there are 50 all outside rooms, conveniently arranged; a homelike place and a good income. Phone 63255. Glass 1201 Broadway, 3rd floor. Phone 12902.

FOR SALE—FURNISHED INN, MAKING 20 PER cent. on investment. Private dining-rooms, dance floors and main dining-room. Ranges kitchen, utensils, linens, everything complete. $1500 long lease. $5500 cash. Best cafe and resort to be in California. ESTERLY-HOGE-LOCKE CO., 312 Story Bldg. Bdwy. 1. Sunset Main 8970.

FOR SALE—A GOOD SUBSTANTIAL HOTEL, always filled to capacity, mostly business carpets; all in good condition, furniture and carpets; price $4500 cash; steam heat, rent $200; same landlady for five years. 408 LAUGHLIN BLDG., 315 S. Broadway.

FOR SALE — ROOMING-HOUSES.

28 rooms, clears $200 per month; price $2100, terms.

13 rooms, clears $100; price $700 cash.

12 rooms, clears $100; price $700 cash.
603 HIBERNIAN BLDG.

FOR SALE—BARGAIN, $2200 CASH, 42 ROOMS, apts. and singles; fully furnished, fair furn. rent $165 per month; lease quitclaim; 3 months walk to Eighth and Broadway. 515 GROSSE BLDG., Sixth and Spring.

FOR SALE—84-ROOM HOTEL, MODERN BRICK, west; ground-floor lobby, cheap rent and mahogany furniture, carpets like new; clears $10.000 a year, and takes $10,000 to handle. Address O, box 154, TIMES OFFICE.

FOR SALE—ROOMING-HOUSE 22 ROOMS, AL-ways full. Big steady income. Price $2200. Rent $75. Downtown location. See NOONAN, 601 Hibernian Bldg., 4th Spring.

FOR SALE—$3500 BUYS 16 ROOMS ON WEST side, clears $50. A good place for a man with big money. Call 511 DELTA BLDG., 452 S. Spring. BUSINESS INVESTMENT CO.

FOR SALE—6 NEW AND FURNISHED ROOMS, good home and $50 month rent, West side, close in. Clean light and airy. Price $2000. Terms. 601 Hibernian Bldg., 4th and Spring.

FOR SALE — APARTMENT-HOUSE, 90 ROOMS long lease; rent $375; clearing $750 per month. West side, close in; $10,000 will handle. WEST-ERN BROKERAGE CO., 603 Hibernian Bldg., Spring at 4th.

FOR SALE—108-ROOM HOTEL, APARTMENTS, downstairs, steam heat, hot water, 32 rooms, private baths. Neat lobby, clears $350 month. Can easily be increased $100. Income 922 HOLLINGSWORTH BLDG., 6th and Hill.

FOR SALE — $2500, 28 ROOMS, WELL FURnished, running water; rent $87.50; 2 years' lease; clears $100. Choice location. J. C. OLIVER & CO., 430 Chamber of Commerce.

FOR SALE—60 ROOMS, RIGHT DOWNTOWN, already full, long lease, cheap rent clearing $4500 month. Price $5000. MR. CURRANT, 124 W. 4th st. Room 401.

FOR SALE—HOTEL AND APT., 50 ROOMS, MODern, fine location, close in, nearly all outside, running water all rooms, clean rent, 5-year lease. Price $6000. See MR. McCARTHY, 124 W. 4th st. Room 401.

FOR SALE—ROOMING-HOUSE, WEST SIDE, 15 rooms, housekeeping apartments, $2000. WESTERN BROKERAGE CO., 603 Hibernian Bldg., Spring at 4th.

FOR SALE—HOTEL, 24 ROOMS, MODERN, RUNning water in every room. Lease 3 years. This exceptional inv for $300. See MR. CURRENT, 124 W 4th st. Room 401.

FOR SALE—LARGE ROOMS, WEST 42ND, all ready to move in. Only $5500, terms. 317 I. W. HELLMAN BLDG. 65465.

FOR SALE—$4000, 46-ROOM HOTEL, CLOSE in, fine location, clearing $125; 5-year lease. J. C. OLIVER, 430 Chamber of Commerce.

FOR SALE—56-ROOM HOTEL FOR $2450, WITH terms. Rent $75. Clears $100. 922 HOLLINGSWORTH BLDG., 6th and Hill.

FOR SALE—22 ROOMS, MONEY-MAKER, CLOSE in price $2500. A bargain. Quick action. BASLER, 301 Fay Bldg.

FOR SALE—FURNITURE AND RENT OF 16-room house, walking distance. Call 24005 before 5 p.m.

FOR SALE—12 ROOMS, EXTRA GOOD, RENT $50. $1600. 620 GRANT BLDG.

FOR SALE — FURNITURE 6-R. COTTAGE, 4 R. rented, $450, 534 S. GRAND.

For Lease.

FOR LEASE—LET US BUILD YOU THAT NEW hotel or apartment building. We have several desirable leases from which you may select. Nothing to small or too large for us to handle. We have several co-d hotel and apartment house leases for sale, all good buys. Room 201, 346 Broadway. Phone 10902.

FOR LEASE—UNFURNISHED 52-ROOM MODern downtown brick hotel; long lease; act quickly. BASLER, 301 Fay Bldg.

Wanted.

WANTED—TO BUY FURNITURE AND LEASE of a thirty to forty-room hotel or rooming house, modern or lease a vacant house, suitable for same. What have you? Call SHERMAN HOTEL, room 210.

WANTED — WILL BUY A SMALL ROOMING house. Must be not over $800. PHONE 24026.

WANTED—SMALL ROOMING-HOUSE FROM OWNer, would assume, good location only. 1117 W. 1st st. Apt. 3.

WANTED—80 TO 100 ROOM MODERN ROOMing-house. Will pay cash. No agents. Address O, box 154, TIMES OFFICE.

WANTED — UP-TO-DATE ROOMING-HOUSE right location. For cash up $4000 to $10,000. J. C. OLIVER, 430 Chamber of Commerce.

WANTED — A SMALL HOTEL OR A ROOMING house. BDWY. 1695.

APARTMENT-HOUSES—
For Sale, Exchange, Lease, Wanted.

For Sale.

FOR SALE—30 APARTMENTS, WEST SIDE, ALL private baths. Beautifully furnished. Net income $450 clear. Close in. Good health. Price $6500. Terms. See MR. EVERETT, 922 HOLLINGSWORTH BLDG., Sixth and Hill.

FOR SALE—$35,000, TO CLOSE ESTATE. 9-story apartment-house, expensively furnished, large lot, alley, 3 garages. Income $6300. West-lake district. J. C. OLIVER, 430 Chamber of Commerce.

FOR SALE—BEAUTIFUL 94-ROOM APARTMENT, close in, $450 clear. Good health. Price $7500. Terms. lobby. High-class in every respect. Price $17,500. Only call 922 HOLLINGSWORTH BLDG., Sixth and Hill.

FOR SALE—$3000 WE WILL SELL YOU A 39-ROOM apt.-house, three 2's and fourteen 2's. Brick building; lease $2000 cash. Rent $100. BLACK & CO., 607 S. Hill. Room 312.

FOR SALE—16 ROOMS OF GOOD FURNITURE. Only $1400. Fine location, brick building; rent only $48.50. If you want a bargain see this place. SUN BROKERAGE, 812 San Fernando Bldg.

FOR SALE — 60-ROOM APT.-HOUSE, NEAR Sixth and Figueroa, clearing $450 per month; owner going north, must sell. Price $8000. RYDER CO., 400 Grant Bldg.

FOR SALE—FURNITURE AND LEASE OF 15-room house, $2200 cash. Rent $75. Gross income $187.50. In exclusive district. For appointment PHONE 54602.

FOR SALE—APARTMENT-HOUSE.

Near Figueroa and 7th sts. 37 apts., lease 6 years, rent very reasonable; $6500 handles. 424 Security Bldg. See MR. STOEPEL.

FOR SALE—APARTMENT-HOUSE. IF YOU ARE looking for a bargain in a well located apartment-house, furnished and well rented, for $15,000 CASH, phone MRS. FOY, Wilshire 2248.

APARTMENT-HOUSES—
For Sale, Exchange, Lease, Wanted.

For Sale.

FOR SALE—

LEASE AND FURNISHINGS
APARTMENT-HOUSES AND HOTELS
$-17-22-34-36-44-58-71-80 APT.-HOUSES.
75-114-145-200-240-268-400 ROOM HOTELS. ARE WE RELIABLE? ASK YOUR BANK. WE KNOW VALUES. NO INFLATED PROPOSITIONS HANDLED. FREE ADVISORY DEPT. COURTEOUS SALESMEN. GUARANTY INVESTMENT CO., 424 Security Bldg.

FOR SALE—MYAN INV. CO., 410-11 GRANT BLDG.

37 rooms, apts., close in, walking distance, short lease, $1400, lease $1120, profits $300 month.

24 rooms, modern apts., west, $2750 cash.

66 rooms, modern apts., west, $8000 terms.

30 rooms, modern apts., west, $1400 terms.

22 rooms, modern apts., west, $1600 terms.

112 rooms, modern apts., west, $13,500 terms.

FOR SALE — BEAUTIFULLY FURNISHED 98-room apartment-house, located near Westlake Park, rent $475 month; lease gotten when rents were low. Has 5 years to run, will clear $1000 month; owner leaving city, will sell for $10,000, $12,000 cash. Price right.

THE CENTURY INVESTMENT CO.,
Bdwy. 5895. 902 Merchants Natl. Bank Bldg.

FOR SALE—40 ROOMS (APTS.) FINE WEST side location. Private baths. Graning-rooms, good furniture. Rent only $140. Long lease. Price $5000, some terms. Won't last long.

Also 44 rooms (hdtl.) west side.

Modern and good furniture; rent $150, long lease; clearing $250 month. Price $8000, terms. WITHROW, HURROWS & WRIGHT, 702 S. Spring.

FOR SALE—APARTMENT-HOUSE, WEST SIDE, carpets almost like new, good furniture, leather chairs, new wool blankets, new linen; this is a handsome high-class apartment-house with wide porches where high-class people live, 3 years' lease, $110 month, $2700, half cash. OWNER, 1336 Toberman st., half block from Pico.

FOR SALE — APARTMENT-HOUSE, WEST SIDE, walking distance, 9 single and 7 double, rent $200; 3-year lease; elegant furniture; clears $300; price $5000 cash.

BUSINESS BROKERAGE BUREAU,
607 Merchants' Nat. Bank Bldg., Spring and 6th.

FOR SALE—$75-8-APT. HOUSE, RENT $100, 4-yr. lease; price $2000, good furniture. 85-7, hotel, rent $225, lease; clears $90; price $1800; some terms. $1000—Swell little 15-r. house, clears over $100 mo.; rent $60; close in; snap. PACIFIC REALTY, 738 S. Hill st.

FOR SALE—HOTEL, WEST LOCATION, WALKING distance, best of furnishings, downstairs lobby, piano; $600, rent only $200; lease; price $8000; some terms.

BUSINESS BROKERAGE BUREAU,
607 Merchants' Nat. Bank Bldg., 6th and Spring.

FOR SALE—42-ROOM CORNER APARTMENT, modern, 3-story, furnished with oak furniture, choice rugs and pictures. Rent $4.50. Price $45000. Terms. House netting $2370 a month.

ELMER SALOMON CO.
Broadway at Brockton ave.

$31 Fov. Bldg., S. S. De MOSS, Associated. 04576.

FOR SALE—50-ROOM APARTMENT.

Fine location, nearly new furniture; rooms always rented; 5-year lease; rent $300. Can be sold on easy terms. Owner has another place and can't run both. Price $6000. Call 1001 BLACK BLDG., Hill st. at 4th.

SUN BROKERAGE, 812 San Fernando Bldg.

FOR SALE—$2000, 24 ROOMS, $1500 CASH. $2500—28 rooms, rent $125, lease 3 years. $6000—48 rooms, rent $500 month, lease 4½ years. $8000—52 rooms, rent $500 month, lease 4½ years.

CLINE & STRAWN, 527 Security Bldg.

FOR SALE—ON ACCOUNT OF AGE, 20-RM. APT. house, close in, 4th st. Will take $12,000 for $10,500. Large lot, always full. 558017.

FOR SALE—60-ROOM APT., CORNER BRICK, close in, rent $475 month; lease gotten when rents were low. Has 5 years to run, will clear $1000 month; owner leaving city, will sell for $10,000, $12,000 cash. Price right.

THE CENTURY INVESTMENT CO.,
Bdwy. 5895. 902 Merchants Natl. Bank Bldg.

FOR SALE—40 ROOMS (APTS.) FINE WEST side location. Private baths. Graning-rooms, good furniture. Rent only $140. Long lease. Price $5000, some terms. Won't last long.

Also 44 rooms (hdtl.)

Modern and good furniture; rent $150, long lease; clearing $250 month. Price $8000, terms. WITHROW, HURROWS & WRIGHT, 702 S. Spring.

FOR SALE—APARTMENT-HOUSE, WEST SIDE, carpets almost like new, good furniture, leather chairs, new wool blankets, new linen; this is a handsome high-class apartment-house with wide porches where high-class people live, 3 years' lease, $110 month, $2700, half cash. OWNER, 1336 Toberman st., half block from Pico.

FOR SALE — APARTMENT-HOUSE, WEST SIDE, walking distance, 9 single and 7 double, rent $200; 3-year lease; elegant furniture; clears $300; price $5000 cash.

BUSINESS BROKERAGE BUREAU,
607 Merchants' Nat. Bank Bldg., Spring and 6th.

FOR SALE—$75-8-APT. HOUSE, RENT $100, 4-yr. lease; price $2000, good furniture. 85-7, hotel, rent $225, lease; clears $90; price $1800; some terms. $1000—Swell little 15-r. house, clears over $100 mo.; rent $60; close in; snap. PACIFIC REALTY, 738 S. Hill st.

FOR SALE—HOTEL, WEST LOCATION, WALKING distance, best of furnishings, downstairs lobby, piano; $600, rent only $200; lease; price $8000; some terms.

BUSINESS BROKERAGE BUREAU,
607 Merchants' Nat. Bank Bldg., 6th and Spring.

FOR SALE—42-ROOM CORNER APARTMENT, modern, 3-story, furnished with oak furniture, choice rugs and pictures. Rent $4.50. Price $45000. Terms. House netting $2370 a month.

ELMER SALOMON CO.
Broadway at Brockton ave.

$31 Fov. Bldg., S. S. De MOSS, Associated. 04576.

FOR SALE—50-ROOM APARTMENT.

Fine location, nearly new furniture; rooms always rented; 5-year lease; rent $300. Can be sold on easy terms. Owner has another place and can't run both. Price $6000. Call 1001 BLACK BLDG., Hill st. at 4th.

SUN BROKERAGE, 812 San Fernando Bldg.

FOR SALE—$2000, 24 ROOMS, $1500 CASH. $2500—28 rooms, rent $125, lease 3 years. $6000—48 rooms, rent $500 month, lease 4½ years. $8000—52 rooms, rent $500 month, lease 4½ years.

CLINE & STRAWN, 527 Security Bldg.

FOR SALE—24 ROOMS, PRICE $2000, TERMS. West side, good location. Rent $50. 315 LAUGHLIN BLDG.

FOR SALE—$7000, 48-ROOM PINE FURNISHED apartments, best furnishings, walking distance, long lease, clearing $250 month. Price $7000. CLINE & STRAWN, 527 Security Bldg.

FOR SALE—ON ACCOUNT OF AGE, 20-RM. APT. house, close in, 4th st. Will take $12,000 for $10,500. Large lot, always full. 558017.

FOR SALE—60-ROOM APT., CORNER BRICK, close in, rent $475 month; lease gotten when rents were low. Has 5 years to run, will clear $1000 month; owner leaving city, will sell for $10,000, $12,000 cash. Price right.

THE CENTURY INVESTMENT CO.,
Bdwy. 5895. 902 Merchants Natl. Bank Bldg.

FOR SALE—40 ROOMS (APTS.) FINE WEST side location. Private baths. Graning-rooms, good furniture. Rent only $140. Long lease. Price $5000, some terms. Won't last long.

Also 44 rooms (hdtl.)

Modern and good furniture; rent $150, long lease; clearing $250 month. Price $8000, terms. WITHROW, HURROWS & WRIGHT, 702 S. Spring.

FOR SALE—APARTMENT-HOUSE, WEST SIDE, carpets almost like new, good furniture, leather chairs, new wool blankets, new linen; this is a handsome high-class apartment-house with wide porches where high-class people live, 3 years' lease, $110 month, $2700, half cash. OWNER, 1336 Toberman st., half block from Pico.

FOR SALE — APARTMENT-HOUSE, WEST SIDE, walking distance, 9 single and 7 double, rent $200; 3-year lease; elegant furniture; clears $300; price $5000 cash.

BUSINESS BROKERAGE BUREAU,
607 Merchants' Nat. Bank Bldg., Spring and 6th.

FOR SALE—$75-8-APT. HOUSE, RENT $100, 4-yr. lease; price $2000, good furniture. 85-7, hotel, rent $225, lease; clears $90; price $1800; some terms. $1000—Swell little 15-r. house, clears over $100 mo.; rent $60; close in; snap. PACIFIC REALTY, 738 S. Hill st.

FOR SALE—HOTEL, WEST LOCATION, WALKING distance, best of furnishings, downstairs lobby, piano; $600, rent only $200; lease; price $8000; some terms.

BUSINESS BROKERAGE BUREAU,
607 Merchants' Nat. Bank Bldg., 6th and Spring.

FOR SALE—42-ROOM CORNER APARTMENT, modern, 3-story, furnished with oak furniture, choice rugs and pictures. Rent $4.50. Price $45000. Terms. House netting $2370 a month.

ELMER SALOMON CO.
Broadway at Brockton ave.

$31 Fov. Bldg., S. S. De MOSS, Associated. 04576.

FOR SALE—50-ROOM APARTMENT.

Fine location, nearly new furniture; rooms always rented; 5-year lease; rent $300. Can be sold on easy terms. Owner has another place and can't run both. Price $6000. Call 1001 BLACK BLDG., Hill st. at 4th.

SUN BROKERAGE, 812 San Fernando Bldg.

FOR SALE—$10,000 REQUIRED

LEASE AND FURNITURE of high-class apartment-house in Westlake district, 50 rooms, 2 baths each. MR. FELTZ, administrator, 424 Security Bldg. Phone 63255. No agents.

FOR SALE—WELL 26-ROOM APARTMENT. Furniture and carpets are new. Location is the best. Rooms all rented. Price only $2700; rent $70. Only.

SUN BROKERAGE, 812 San Fernando Bldg.

FOR SALE—$2000, 24 ROOMS, $1500 CASH. $2500—28 rooms, rent $125, lease 3 years. $6000—48 rooms, rent $500 month, lease 4½ years. $8000—52 rooms, rent $500 month, lease 4½ years.

CLINE & STRAWN, 527 Security Bldg.

FOR SALE—24 ROOMS, PRICE $2000, TERMS. West side, good location. Rent $50. 315 LAUGHLIN BLDG.

FOR SALE—48-ROOM APTS., CLOSE IN, rent $3.50 room, long lease, only $1500 cash. ARMSTRONG, 214 Story Bldg.

FOR SALE—$7000, 48-ROOM PINE FURNISHED apartments, best furnishings, walking distance, long lease, clearing $250 month. Price $7000. CLINE & STRAWN, 527 Security Bldg.

FOR SALE—ON ACCOUNT OF AGE, 20-RM. APT. house, close in, 4th st. Will take $12,000 for $10,500. Large lot, always full. 558017.

FOR SALE—60-ROOM APT., CORNER BRICK, close in, rent $475 month; lease gotten when rents were low. Has 5 years to run, will clear $1000 month; owner leaving city, will sell for $10,000, $12,000 cash. Price right.

THE CENTURY INVESTMENT CO.,
Bdwy. 5895. 902 Merchants Natl. Bank Bldg.

FOR SALE—40 ROOMS (APTS.) FINE WEST side location. Private baths. Graning-rooms, good furniture. Rent only $140. Long lease. Price $5000, some terms. Won't last long.

Also 44 rooms (hdtl.)

Modern and good furniture; rent $150, long lease; clearing $250 month. Price $8000, terms. WITHROW, HURROWS & WRIGHT, 702 S. Spring.

FOR SALE—APARTMENT-HOUSE, WEST SIDE, carpets almost like new, good furniture, leather chairs, new wool blankets, new linen; this is a handsome high-class apartment-house with wide porches where high-class people live, 3 years' lease, $110 month, $2700, half cash. OWNER, 1336 Toberman st., half block from Pico.

FOR SALE — APARTMENT-HOUSE, WEST SIDE, walking distance, 9 single and 7 double, rent $200; 3-year lease; elegant furniture; clears $300; price $5000 cash.

BUSINESS BROKERAGE BUREAU,
607 Merchants' Nat. Bank Bldg., Spring and 6th.

FOR SALE—$75-8-APT. HOUSE, RENT $100, 4-yr. lease; price $2000, good furniture. 85-7, hotel, rent $225, lease; clears $90; price $1800; some terms. $1000—Swell little 15-r. house, clears over $100 mo.; rent $60; close in; snap. PACIFIC REALTY, 738 S. Hill st.

FOR SALE—HOTEL, WEST LOCATION, WALKING distance, best of furnishings, downstairs lobby, piano; $600, rent only $200; lease; price $8000; some terms.

BUSINESS BROKERAGE BUREAU,
607 Merchants' Nat. Bank Bldg., 6th and Spring.

FOR SALE—42-ROOM CORNER APARTMENT, modern, 3-story, furnished with oak furniture, choice rugs and pictures. Rent $4.50. Price $45000. Terms. House netting $2370 a month.

ELMER SALOMON CO.
Broadway at Brockton ave.

$31 Fov. Bldg., S. S. De MOSS, Associated. 04576.

FOR SALE—50-ROOM APARTMENT.

Fine location, nearly new furniture; rooms always rented; 5-year lease; rent $300. Can be sold on easy terms. Owner has another place and can't run both. Price $6000. Call 1001 BLACK BLDG., Hill st. at 4th.

SUN BROKERAGE, 812 San Fernando Bldg.

FOR SALE—$2000, 24 ROOMS, $1500 CASH. $2500—28 rooms, rent $125, lease 3 years. $6000—48 rooms, rent $500 month, lease 4½ years. $8000—52 rooms, rent $500 month, lease 4½ years.

CLINE & STRAWN, 527 Security Bldg.

FOR SALE—24 ROOMS, PRICE $2000, TERMS. West side, good location. Rent $50. 315 LAUGHLIN BLDG.

FOR SALE—48-ROOM APTS., CLOSE IN, rent $3.50 room, long lease, only $1500 cash. ARMSTRONG, 214 Story Bldg.

FOR SALE—$7000, 48-ROOM PINE FURNISHED apartments, best furnishings, walking distance, long lease, clearing $250 month. Price $7000. CLINE & STRAWN, 527 Security Bldg.

FOR SALE—ON ACCOUNT OF AGE, 20-RM. APT. house, close in, 4th st. Will take $12,000 for $10,500. Large lot, always full. 558017.

FOR SALE—60-ROOM APT., CORNER BRICK, close in, rent $475 month; lease gotten when rents were low. Has 5 years to run, will clear $1000 month; owner leaving city, will sell for $10,000, $12,000 cash. Price right.

THE CENTURY INVESTMENT CO.,
Bdwy. 5895. 902 Merchants Natl. Bank Bldg.

FOR SALE—40 ROOMS (APTS.) FINE WEST side location. Private baths. Graning-rooms, good furniture. Rent only $140. Long lease. Price $5000, some terms. Won't last long.

Also 44 rooms (hdtl.)

Modern and good furniture; rent $150, long lease; clearing $250 month. Price $8000, terms. WITHROW, HURROWS & WRIGHT, 702 S. Spring.

FOR SALE—APARTMENT-HOUSE, WEST SIDE, carpets almost like new, good furniture, leather chairs, new wool blankets, new linen; this is a handsome high-class apartment-house with wide porches where high-class people live, 3 years' lease, $110 month, $2700, half cash. OWNER, 1336 Toberman st., half block from Pico.

FOR SALE — APARTMENT-HOUSE, WEST SIDE, walking distance, 9 single and 7 double, rent $200; 3-year lease; elegant furniture; clears $300; price $5000 cash.

BUSINESS BROKERAGE BUREAU,
607 Merchants' Nat. Bank Bldg., Spring and 6th.

FOR SALE—$75-8-APT. HOUSE, RENT $100, 4-yr. lease; price $2000, good furniture. 85-7, hotel, rent $225, lease; clears $90; price $1800; some terms. $1000—Swell little 15-r. house, clears over $100 mo.; rent $60; close in; snap. PACIFIC REALTY, 738 S. Hill st.

FOR SALE—HOTEL, WEST LOCATION, WALKING distance, best of furnishings, downstairs lobby, piano; $600, rent only $200; lease; price $8000; some terms.

BUSINESS BROKERAGE BUREAU,
607 Merchants' Nat. Bank Bldg., 6th and Spring.

FOR SALE—42-ROOM CORNER APARTMENT, modern, 3-story, furnished with oak furniture, choice rugs and pictures. Rent $4.50. Price $45000. Terms. House netting $2370 a month.

ELMER SALOMON CO.
Broadway at Brockton ave.

$31 Fov. Bldg., S. S. De MOSS, Associated. 04576.

FOR SALE—50-ROOM APARTMENT.

Fine location, nearly new furniture; rooms always rented; 5-year lease; rent $300. Can be sold on easy terms. Owner has another place and can't run both. Price $6000. Call 1001 BLACK BLDG., Hill st. at 4th.

SUN BROKERAGE, 812 San Fernando Bldg.

FOR SALE—$2000, 24 ROOMS, $1500 CASH. $2500—28 rooms, rent $125, lease 3 years. $

WHAT'S DOING TODAY.

Southern California Retail Grocers' Association gives banquet and ball tonight at the Shrine Auditorium.

Los Angeles County Medical Society gives dinner for ex-service doctors at 7 p.m. at the Alexandria.

Girl students of the Cumnock School play "Romeo and Juliet" at the school auditorium at 8 p.m.

Los Angeles W.C.T.U. meets this afternoon in Parlor A, Temple Auditorium.

Peninsula Society meets at 8 p.m. in Forum Hall, 203 Mercantile place.

Christian Club opens concert season in the evening at the Community Playhouse, Pasadena.

Liberal Society meets at the Gamut Club House this evening.

Theosophical Society meets this evening at Snead Hall, 624 West Sixth street.

Columbian Branch Library presents an anniversary programme this evening in the library auditorium.

AMUSEMENTS.

Majestic—"Under Suspicion."
Burbank—"The Heart O' the Hills."
Belasco Broadway—"Marie, Ltd."
Victory—"The Long Arm of Mannister."
Orpheum—Vaudeville.
Mason—Stock company in "Living Clothes."
Morosco—Stock company in "Merely Mary Ann."
Hi Jinks—"Look In Paris."
Hillstreet—"Anne of Green Gables."
Pantages—Vaudeville.
California—"Soldiers of Fortune."
Grand Broadway—"It Pays to Advertise."
Empress—"The Weaker Sex."
Garrick—"The Girl from Outside."
Superba—"Victory."
Rialto—"Male and Female."
Strand—"The Right to Lie."
Forum—"Martha's Vindication."
Times Auditorium—"Woman."
Blanco—"The Master Thief."

THE CITY
AND ENVIRONS.

Naturalists to Meet.

A meeting of the Lorquin Natural History Club will be held tomorrow evening at the Southwest Museum.

To the W.C.T.U.

Dr. Margaret Farr will be the speaker at a meeting of the Los Angeles W.C.T.U. this afternoon in Parlor A, Temple Auditorium.

To Elect Officers.

Stanton W.R.C., 16, will elect officers at 1 p.m. tomorrow at a meeting in Patriotic Hall. Delegates will be elected also to the departmental convention in Santa Barbara.

To Medical Society.

Dr. J. F. Percy of Galesburg, Ill., an authority on cancer, will speak at a meeting of the Los Angeles County Medical Society at Normal Hill Center, at 8 p.m., tomorrow.

State Society Meetings.

A meeting of the Pennsylvania Society will be held at 8 p.m. today in Forum Hall, 203 Mercantile place. There will be a programme of readings and musical numbers, followed by dancing. The Oregon Society will meet tomorrow night in Snead Hall.

In "Romeo and Juliet."

Girl students in the play-production class of the Cumnock School of Expression will stage "Romeo and Juliet" at 8 p.m. today in the auditorium of the school, as the first Shakespearean productions of the year. All characters in the play will be assumed by the young women in the play-producing class, under the direction of Miss Helen Crane Hardisan, instructor. The play will be presented before a series of curtains and drapes without intermission. Costumes have been made by the young women of the cast. Miss Elva Hichborn will play the part of "Romeo" and Miss Gertrude Washburn that of "Juliet."

A. P. HOLT CHOSEN TO CAPTAIN CARDINALS.

[SPECIAL CORRESPONDENCE.]

STANFORD UNIVERSITY (Palo Alto, Cal.) Dec. 10.—A. P. Holt, who was elected to captain the Cardinal football team next year, played left half this season and was picked for that position on one of the mythical all-Pacific Coast teams. He was captain for the Stanford S.A.T.C. team last year and gained his football knowledge at Portland, Or. He is a member of the Chi Psi Fraternity and will be a senior next year.

BUSINESS BREVITIES.

[Advertising.]

Give HER an auto robe for Christmas. A wonderful assortment just received from New York. In Indian designs, checks, plaids and stripes. Reversible, all wool, fringed. Attractive color combinations. Also beautiful plush robes in a variety of attractive patterns. These robes, too, are reversible and their colors are tan, green, gray, blue and brown. Some as low as $12. Main floor, Harris & Frank, Spring north of Fifth.

A hat for HIM—a much-appreciated Christmas gift. Hats and caps for young men—new styles, new colors—durable fabrics—are here for the holiday season. Drop in and see them. Hat Dept., Main Floor. Harris & Frank, Spring north of Fifth.

The Times Branch Office, 619 S. Spring st. Advertisements and subscriptions taken. Telephones Pico 790, 10591.

Stamping. Angeles Art Shop, 315 Byrne Bldg., Third and Broadway.

Diamond loans. Kusel, Stimson Bldg.

Have the best, Steckel pictures.

Have the best, Steckel pictures.

The young lady across the way says her girl friends are being married off so rapidly that before long she'll be the only one left that isn't leading a double life.

STARTS LAW CLASS.

A new class in commercial law will be started tomorrow by the University of California, extension division. The instructor is Dr. W. M. Burke of Occidental College. The class will meet Tuesday and Friday evenings, from 6:30 to 7:30 in room 414 Metropolitan Building.

Prominent repulsive fat that comes and stays where it is not needed is a burden and hindrance to activity, a curb upon pleasure, a thief of all that is pretty and graceful and sweet in womankind. Why don't you take off the fat where it shows? You can do so easily, easily and without the slightest fear of harm or bad after effects by just taking after each meal and at bedtime a thousand little Marmola Prescription Tablets. These little tablets are as effective and harmless as the famous prescription from which they take their name. Buy and try a case today. Your druggist sells them at 75 cents or if you prefer may write direct to the Marmola Co. 932 Garfield Bldg. Detroit, Mich. You can thus say goodbye to dieting, exercise and fat, and get back the graceful figure and poise you desire.

Bladder Trouble Quick Relief

A Well-Known Resident of Los Angeles Recommends a Treatment that Cured Him After Drugs and Many Doctors Failed to Give Him Relief

"For many years I suffered intensely with Kidney, Bladder and Urinary trouble. Now I go to bed and sleep all night without being disturbed for the first time in ten years. I can truthfully say that I am permanently cured. I highly recommend Thermoelectrotherapy, which gave me such quick relief after several doctors said my case was hopeless, without an operation."

To all sufferers of Kidney, Bladder and Urinary Troubles who apply within Ten Days we offer a Trial Treatment ABSOLUTELY FREE. Come at once, before it is too late. 356 S. Broadway, Room 710. Hours, 10 to 5. Sunday, 10 to 12.

—TEETH $5.00—

Best Set None better, no matter how much you pay. Including your choice of BEST material. Double suction natural gums, horseshoe plate, and GUARANTEED 10 years **$7.00**

My Extremely Low Prices

Best Set of Teeth	$7.00
Gold Crowns (22 karat)	$4.00
Bridge Work (22 karat)	$4.00
Porcelain Crowns	$4.00
Gold Fillings (Best)	$1.00 up
Gold Inlays (Best)	$1.00 up
Synthetic Porcelain Fillings	$1.00 up
Silver Fillings (Best)	50c up
Cement Fillings (Best)	50c up
Teeth Treated	50c
Nerve Removed (Painless)	$1.00
Teeth Extracted (Painless)	50c

No charge for Painless Extraction and Cleaning, when other work is contracted for.

X-Ray DIAGNOSIS

Old gold is valuable. I pay cash or allow you full value for it on dental work.

LIBERTY BONDS ACCEPTED

NOT A DENTAL PARLOR. A private, high-class, up-to-date, SANITARY dental office, with sterilized instruments and gentlemanly operators whom you will not be ashamed to recommend to your friends.

EXAMINATIONS FREE.

Hours 8:30 to 6:00; Sunday, 9 to 12.
DR. FAIRFIELD
200 to 205 Pantages Theater Bldg.
326 South Broadway. Phone 62500

"A Shade the Best"

The Blind Man
Manufacturers of
DAMASK
Window Shades
Established 1891
E. H. ELKELES
109 W. 9th St. 62795
Old Shades Repaired

Dancing

Lessons in Strictly Private Studio 75c ALL

TO-NIGHT 12½c
OPEN ALL DAY
TILL MIDNIGHT

No Appointment Necessary
Go Where You Can Learn
Beginners Taught
Strictly Individual Teachers
MR. WAL WILSON
Expert Teachers from Wilson's Dancing Academy NEW YORK
417 W 5th St Phone Bet Hill and Olive 62970

The golden trail to Goldfield

A story of a once well-known Nevada producer of "high grade" gold-silver riches that has "come back" with compound interest. Send for it.

GOLD PEN MINES CO.
811 Security Bldg. Los Angeles, Cal.

"The Exclusive Specialty House for Feminine Apparel"
Garments of Style, Quality, Popular Prices.

Myer Siegel & Co.

443-445-447 Broadway

For Holiday Wear

For Warmth and Comfort, as well as beauty, Select for her gift one of these

Robes

Features distinctly different individualize these robes of corduroy, Beacon blanket, wool albatross and tufted silk, some with the frilly daintiness of crepe de chine collars and other exquisite touches to gladden the feminine heart. To see is to appreciate. (Third Floor)

Furs There is yet time to have your old fur remodeled in time for Holiday wear.

Garments of Style, Quality, Popular Prices.
"The Exclusive Specialty House for Feminine Apparel"

Handkerchiefs

The reason for buying handkerchiefs from Newcomb's is they have the daintiest collection of popular-priced gift handkerchiefs in town. Just call and verify the statement. There are Luzerne handkerchiefs, the product of the makers of Swiss embroidery and fine fabrics, priced

25c, 35c and 50c

All-linen handkerchiefs priced

35c, 50c, 65c, 85c and $1.00

Lots of fancy silk handkerchiefs priced

35c and 50c

Lawn handkerchiefs, also in good assortment, with colored and novelty corners, priced from

10c Upward

Box handkerchiefs, white and colors, at

85c, $1.00, $1.35, $1.50

Misses' boxed handkerchiefs,

50c and 65c

Children's in clever juvenile designs, boxed, at

29c, 40c and 50c

Newcomb's CORSET SHOP

623 South Broadway.

McBURNEY'S

KIDNEY and Bladder Medicine

For Bright's Disease, brick dust deposit, bed-wetting, gravel, dropsy, diabetes and rheumatism. Send 52 cents in 2c stamps to W. F. McBurney, 2007 S. Vermont Ave., Los Angeles, Cal., for 6 days' treatment. Prepaid. $2.00, all druggists. Liver Regulator, $1.50.

D. BONOFF
FURRIER
LATEST FUR FASHIONS
New Location
810 S. BROADWAY. Phone 12813

RUUD
STANDARD AUTOMATIC WATER HEATER

Sixteen years of faithful service to RUUD owners

Otto Neisser
745 S. Broadway
Third Floor Tel. b1970

THE PLATE YOU WILL EVENTUALLY BUY

The discriminating public realizes that an inferior price buys only an inferior quality.
This applies to dentistry to as great a degree as it does to dry goods or other merchandise.
You cannot buy CHEAP dentistry at this office at any price. For the highest quality of work a reasonable price is charged. In your mouth you can afford only the best.

Dr. B. C. Sutherland
320 So. Broadway
(Opposite Hamburger's)
Phone Main 1066. Hours 8:30 to 5:30

COOK'S

West Indies
Japan
China
Philippines
South America
All World Travel

Information with reference to any form of travel to any part of the world is available at our offices.

Travel Service

The more people travel, the better it is for themselves, for their country, for the world.
For 78 years our unequaled international organization has been paramount in promoting escorted tours and taking care of the individual traveler.
It costs nothing to talk to us about your travel plans, so why not consult us?

Tropical Cruises
Feb. 7, 28 and March 27, by
S. S. "PASTORES" and S. S. "CALAMARES" of the "Great White Fleet"
These favorite Liners—specially built for the Tropics—have been chartered exclusively by us for the dates given.

Far Eastern Lands
Spring Tours to Japan, China, Manila, etc., leave Pacific Coast, January 23, February 20 and March 8, March 30—(Japan only.)

South America
TOUR will leave New York on January 20th to the West and East Coasts. Option of returning direct or via Europe.

Europe and the Battlefields
The coming Spring is the most desirable time for this visit. Reservations can be made now.
We invite inquiries.

CARRY YOUR FUNDS IN SAFETY—CARRY COOK'S TRAVELERS' CHEQUES
First in 1841. First in 1919.

Thos. Cook & Son
515 South Spring Street
Alexandria Hotel Building
Los Angeles

SELL DIRECT TO AN ESTABLISHED BOND HOUSE
NO Brokerage **WE BUY** CASH PAID

BONDS BOUGHT AND SOLD	
1st 3½	$109.00
3rd 4¼	101.25
4th 4¼	97.50
Victory	101.50

LIBERTY BONDS

WAR STAMPS $4.33
(Value for Oct., 1919)

UNITED STOCK AND BOND CO.
8:30 a.m. to 4 p.m. 634 So. Spring St.—Ground Floor. Private Office for Ladies.

422 South *Broadway*

Hoyt's
Cafeteria and Fountain Lunch

MILK AND CREAM
SATISFACTION GUARANTEED
We deliver to all sections of the city and Hollywood. We have our own dairy farm at Hobart Station. Your patronage will be appreciated. Phone us for service.
Burr Creamery, 798 Towne Avenue
LOS ANGELES
Phone Main 333 Home 10791

Paris Office
7 Rue Bergere

New York Office
48 West 35th Street

Week-End Sale
Extraordinary Reductions

Thursday Friday Saturday

Suits--Dresses--Dance Frocks
Choice $49.50

One Hundred Garments in all—taken from our regular stock and reduced for quick clearance. Included are suits of the finest all wool materials—Serge and Tricotine street dresses—Satin and Taffeta dresses—Dancing dresses of Satin Net and Taffeta.

Sale Starts at Nine—See the Windows

Our Entire Stock of Leather Coats 1-2 Price

THE UNIQUE
"The House of Authentic Styles"
725 Broadway

Who put the ass in Pegasus?

Get Down to Earth

When you buy that Suit or O'coat be sure to go to an Old Reliable Tailor like BRAUER—get VALUE in FABRIC and FASHION—you might as well have a FINE SUIT if you must pay more. See the SWELL LINE OF NOVELTIES we are blessed with.

Suits and Overcoats
$50, $55, $60, $65

A. Brauer & Co.
"Tailors to Men Who Know"
ONE STORE ONLY
345-347 S. SPRING ST.

THE WEATHER.
[Official Report.]

LOCAL OFFICE, U. S. WEATHER BUREAU, Los Angeles, Dec. 10.—[Reported by H. S. Hewer, Meteorologist.] At 5 o'clock a.m. the barometer registered 30.24; at 5 p.m., 30.17. Thermometer for the corresponding hours showed 48 deg. and 57 deg. Relative humidity, 5 a.m., 99 per cent.; 5 p.m., 50 per cent. Wind, 5 a.m., northeast, velocity 7 miles; 5 p.m., southwest, velocity 6 miles. Highest temperature, 61 deg.; lowest, 47 deg. Rainfall for season, 4.04 inches; last season to date, 4.01 inches. Barometer reduced to sea level.

WEATHER CONDITIONS.—A storm of great intensity is central in Oregon this morning. This has caused rain or snow over the North Pacific States as far south as San Francisco. Fair weather has prevailed in Southern California. Unsettled weather and probably rain may be expected in this vicinity Thursday.

ORCHARD REPORTS.—Minimum and Maximum temperatures from the orchards reported yesterday to the Los Angeles office of the U. S. Weather Bureau were as follows:

Station	Max.	Min.
Bakersfield	66	36
Benito	62	30
Corona	68	32
El Cajon	66	30
Escondido	66	30
Pasadena	66	32
Redlands	66	32
Riverside	66	32
Santa Barbara	66	36
San Bernardino	66	32
San Fernando	66	32
Santa Ana	66	30

LOCAL FORECAST.

For Los Angeles and vicinity: Thursday increasing cloudiness, possibly followed by rain. Light frost in the interior in exposed places in early morning. Increasing southerly winds.

STATE FORECAST.

SAN FRANCISCO, Dec. 10.—Weather forecast: San Francisco, Oakland and vicinity: Rain Thursday; fresh southwesterly winds.

Northern California: Increasing cloudiness Thursday, possibly followed by rain; light frost in the interior in exposed places in the early morning; increasing southerly winds.

Sacramento, Santa Clara and San Joaquin valleys: Rain Thursday; fresh to strong southerly winds.

ARIZONA FORECAST.

WASHINGTON, Dec. 10.—Forecast for Arizona: Fair in south Thursday and Friday, possibly snow; warmer Thursday night or Friday in north portion.

COLORADO RIVER.

YUMA (Ariz.) Dec. 10.—[Exclusive Dispatch from the U. S. Reclamation Service.] Gauge height Colorado River, 17.5 feet. Discharge, Tuesday, 24,400 cubic feet; Wednesday, 17,900 cubic feet.

TEMPERATURES.

	Max.	Min.		Max.	Min.
Abilene	58	—	Oklahoma	58	4
Boise	34	20	Omaha	34	—
Boston	50	40	Pittsburgh	46	32
Buffalo	—	—	Portland, Or.	48	36
Chicago	42	34	Rapid City	46	8
Denver	56	8	Red Bluff	58	30
Des Moines	2	-10	Roseburg	50	30
Dodge City	52	6	Salt Lake	40	24
Eureka	54	42	St. Louis	14	9
Flagstaff	44	6	St. Paul	—	—
Fresno	54	44	Sacramento	52	42
Galveston	68	—	Salt Lake City	40	24
Havre	-14	-20	San Diego	66	50
Helena	-10	-18	San Francisco	52	46
Huron	6	—	St. Louis Obispo	60	34
Independence	58	30	Seattle	46	36
Kamloops	4	-10	Spokane	42	30
Kansas City	16	2	Tampa	74	60
Knoxville	24	20	Tonopah	46	24
Los Angeles	62	47	Tucson	58	24
Memphis	34	18	Walla Walla	46	32
Modena	54	40	Winnemucca	44	22
Mt. Wilson	54	40	Winnipeg	14	2
Needles	68	44	Yuma	76	46
New Orleans	66	46			
New York	44	40			

—Below zero.

VITAL RECORD.

MARRIAGE LICENSES.

The following marriage licenses were issued yesterday. Name and age given.

AIKEN—JONES. Frank E. Aiken, 45; Mabel Jones, 44.
AMID—ROGERS. Frank E. Amis, 49; Celestia M. Rogers, 39.
AVILA—CAMPOS. Jacinto Avila, 28; Antonia Campos, 21.
BROWN—KING. George W. Brown, 74; Mattie L. King, 54.
CLAPP—HUGHES. Warren G. Clapp, 39; Mary F. Hughes, 32.
DEEMER—MILLER. Harold I. J. Deemer, 26; Teresa F. Miller, 21.
DENNIS—ABRAHAMS. Edward Dennis, 45; Elizabeth Abrahams, 42.
DONOHUE—COSTELLO. John J. Donohue, 28; Mary M. Costello, 28.
DOYLE—ROBERTSON. Hezekiah C. Doyle, 46; Emma A. Robertson, 45.
GEPHART—SQUIRE. Walter Gephart, 57; Margaret E. Squire, 52.
HANDLER—JACOBSON. Sam Handler, 30; Pauline Jacobson, 22.
HANSEN—LA ROSE. Gerhardt Hansen, 31; Bea La Rose, 19.
HARVEY—CLARK. George H. Harvey, 38; Lena A. Clark, 36.
HODGKIN—ELLIOT. George B. Hodgkin, 26; Alice H. Elliot, 24.
LEDFORD—ARAIZA. Willard R. Ledford, 21; Laura I. Araiza, 21.
MacMILLAN—WILSON. John C. MacMillan, 35; Josephine W. Wilson, 28.
MAIDAN—FARNSWORTH. Robert A. Maidan, 28; Ruby C. Farnsworth, 22.
MORRIS—WILLIS. Martin L. Morris, 28; Audu M. Willis, 28.
NAKAMURA—HIOKA. Masatoshi Nakamura, 30; Shizu Hioka, 21.
NIELSEN—PETERSEN. Peter Nielsen, 47; Elizabeth Petersen, 38.
PRATT—FIELD. Dewey W. Pratt, 21; Hazel Field, 19.
ROBINSON—LLOYD. Benjamin Robinson, 32; Isabelle L. Lloyd, 26.
RUSKAUFF—WARD. Frank A. Ruskauff, 24; Pauline Ward, 23.
SCOTT—BRIDEN. Edward J. Scott, 75; Isabella Briden, 61.
VENSON—RICHARDSON. William Venson, 38; Sara Richardson, 34.

BIRTHS.

Names, sex, place and date of birth.

ANDERSON, Mr. and Mrs. Charles, Daughter, 1141 Maxwell street, December 5.
BALLESTERO, Mr. and Mrs. Charles, Boy, 2018 North Main street, December 5.
BOWEN, Mr. and Mrs. Carlyle, Boy, Methodist Hospital, December 5.
BUTLER, Mr. and Mrs. Elmer, Boy, Miles Maternity Home, December 6.
CARTER, Mr. and Mrs. George, Boy, Pacific Hospital, December 4.
DALY, Mr. and Mrs. Thomas, Daughter, Pacific Hospital, December 3.
DAVIS, Mr. and Mrs. Harry, Boy, California Hospital, December 7.
DEER, Mr. and Mrs. Ray, Daughter, Angelus Hospital, December 7.
FRASON, Mr. and Mrs. William, Daughter, Angelus Hospital, December 8.
FLACK, Mr. and Mrs. Edgar, Boy, 173 South Bonnie Brae street, December 6.
FLETCHER, Mr. and Mrs. David, Boy, Miles Maternity House, December 8.
FRASIER, Mr. and Mrs. Lawrence, Daughter, County Hospital, December 8.
HOWARD, Mr. and Mrs. William, Boy, County Hospital, December 9.
RUTH, Mr. and Mrs. Charles, Boy, Clara Barton Hospital, December 7.
KERY, Mr. and Mrs. Rafael, Daughter, County Hospital, December 9.
LEISENECKER, Mr. and Mrs. William, Boy, Methodist Hospital, December 8.
MELLON, Mr. and Mrs. William, Boy, Methodist Hospital, December 8.
MILLER, Mr. and Mrs. George, Daughter, 1345 West Fifty-second street, December 3.

DIVORCE SUITS FILED.

FOWLER. Elsie against Clifford G.
FRY. Jasper L. against Alma L.
GATES. Edna against George W.
HENNER. August against Bernice.
HEWITT. Hazel against William R.

DIVORCE SUITS FILED.

HOWELL. Martha A. against Evelyn L. V.
INGRAM. Austin C. against Mary L.
KNOX. James R. against Mary W.
MALOOF. Elsie against Tom.
McDERMOTT. Lewis G. against Vincenta D.
McNEILE. Lyle G. against Gus.
REED. Edgar against Rosie F.
TRITCHER. Adelaide L. against George E.
ZIMANK. Doris against Karl.

VOL. XXXIX.

FRECKLE LOTION DEATH'S CAUSE?

Each Man Expires Suddenly; Doctor is Puzzled.

Inquiry into Strange Case Ordered by Coroner.

Chemical Analysis Resorted to by Investigators.

Preparations to cremate the body of George Blaha, a Venice business man, were halted yesterday by Coroner Hartwell, who ordered an investigation of the death, which occurred suddenly several days ago.

Prof. Arthur R. Maas, representing the Coroner's office, was asked to make a chemical examination of the dead man's brain, stomach contents and other parts of the body. Coroner Hartwell asked Prof. Maas to make the chemical examination because the County Autopsy surgeon stated, after an autopsy, that he could find no natural cause for death." Chief Deputy Coroner Adams said last night. County Autopsy Surgeon Wagner confirmed the latter, saying his autopsy failed to disclose any condition that could have brought death and expressing the belief that a chemical analysis would clear up the mystery.

"The man's face, the officials say, was burned from a lotion applied to him shortly before death to remove freckles. This lotion is said to have been prescribed by a Los Angeles beauty doctor.

The funeral services will be conducted at 10 a.m. today at the undertaking establishment of Kirkelie & Company. Cremation will not take place, however, until a death certificate is issued from the Coroner's office.

Blaha, who was 30 years of age, lived at 220 Strand avenue, Venice. He entered his home two days ago and after speaking a few words to his family, lay down on his bed. Fifteen minutes later he was dead.

GOING TO HONOLULU.

Governor Here for Short Stay after Trip East.

Governor Gov. George R. Carter arrived early this morning at the Alexandria. Mr. Carter was in the East for some time in connection with government affairs in Washington. He is on his way to Honolulu and will remain only a few days.

Governor Gov. Carter has lived in the Islands for a number of years, having served in the Hawaiian Senate and as Secretary of Hawaii Territory. He was Governor from April 1907.

Gifts of Furniture for Xmas

With Christmas only a few days before us to give thought to gifts.

Furniture is always desirable. Whether a new dining-room suite, a new davenport, a rich Oriental rug, an attractive lamp, book ends and many other articles too numerous to mention.

Terms to Suit Individual Requirements
Complete Home Furnishers

LYON McKINNEY
737-741 SOUTH

60204

Southern California Interests

Editorials—News—Business—Society—The Drama

The Los Angeles Times

VOL. XXXIX. THURSDAY MORNING, DECEMBER 11, 1919.—PART II: 16 PAGES. POPULATION { By the Federal Census—(1910)—319,198. By the City Directory—(1918)—597,307.

RED-FLAG ORDINANCE IS HELD CONSTITUTIONAL.

Body Blow Dealt Cause of I.W.W. Here; Six-Months' Sentence for Schuetzen Park Agitators is Upheld.

Holding that the city's "red-flag" ordinance is constitutional and that Dave Weifman and Anna Hartman were given a fair trial in Police Judge Chambers's court, Superior Judge Willis yesterday affirmed the sentence of the lower court. As a result, the two defendants will have to serve a sentence of 120 days in jail, unless further appeal is taken. Judge Willis has had the case under advisement for several days, after argument by Chief Deputy City Prosecutor Pendegast and Deputies Krowl and Taggart. The defendants were represented by Chaim Shapiro and J. H. Ryckman.

Weifman and Mrs. Hartman were convicted by a jury in Justice Chambers's court of violating the red-flag ordinance by raising a red flag at a so-called "International Day Picnic" at Schuetzen Park on May 1. They were sentenced to 120 days in jail and appealed. They are now at liberty on bail, pending the appeal.

COURT'S FINDING.

In commenting on the law in the case the court said, in part: ". . . in this case we hold that the facts as hereinbefore stated were fully and fairly submitted to the jury. The defendants were ably represented and we do not feel inclined to interfere.

". . . There is no doubt as to the constitutionality of the ordinance. No one can urge that the ordinance is subversive of the liberty of any law-abiding citizen. By its proper application, liberty without license is preserved, the citizens of this country are guaranteed the right to live under the American flag and guarded against being compelled to march under or even look upon the emblem or insignia of any revolutionary or anarchistic society."

I.W.W. PICNIC.

In speaking of the evidence in the case the court said that it was shown "that the I.W.W. were promoting the picnic by paying a part of the rent of the grounds, maintaining a booth which was entirely trimmed and decorated in red, selling I.W.W. literature from their booth, and indulging in speeches which were antagonistic to the laws and the government of the United States."

The court said it was also shown that when Sergt. Robinson, a returned soldier, spoke in favor of the Constitution and the government of the United States, he was hooted and hissed.

"It is a matter of common knowledge," said the court, "that red is the adopted color of the I.W.W., as well as that of some other organizations participating in the 'International' picnic. That this was their adopted color in this instance was shown by the fact that the trimming and decoration of their booth was red, red neckties, buttons and other emblems were worn, and the theories advocated towards the government of the United States is indicated by the speeches made."

Judge Willis cited several cases to show that red has ever been the color of revolutionists and terrorists.

LONG BEACH VOTERS ARE AGAINST BOXING.

FIGHT FANS LOSE IN SPECIAL ELECTION BY A VOTE OF THREE TO ONE.

Fight fans of Long Beach lost their most important battle yesterday when a referendum vote sustained an ordinance recently passed by the City Commission prohibiting public boxing exhibitions. The official count shows that three persons in the town oppose the sport to every one who favors it.

Approximately a 30 per cent. vote was cast in yesterday's election, and out of a total of 5326 those in favor of stopping the bouts polled 4115, while 1211 fight fans cast ballots.

The election means that the anti-boxing ordinance is now a law and after the programme scheduled at the Silver Spray Athletic Club tonight there will be no more bouts in the beach town. It is rumored, however, that the management of the athletic club will immediately build an arena just outside the corporate limits of the city where regular programmes will be staged.

FINDS TWO HUSBANDS SO SECOND IS FREED.

GIRL WED AT FIFTEEN MARRIES AGAIN WITHOUT A DECREE; GETS ANNULMENT.

The marital experiences of Anna Nudson, who, with the consent of her mother, married a second time before her first marriage was dissolved, brought her a reluctant decree of annulment yesterday. Judge Taft, in granting the decree, said that there should be some law to prevent the annulment of a marriage entered into under such circumstances.

Mrs. Nudson was 15 when she married Andrew Nudson. One month and fifteen days later the parents of the young couple separated them. An annulment suit was filed but never tried. Mrs. Nudson, with the consent of her mother, Mrs. O. E. Ruppert, later married Byron M. Bates, thinking the first marriage was dissolved.

Subsequently Mr. Bates went East and Mrs. Nudson-Bates sued to annul her second marriage.

The evidence shows that the marriage to Mr. Nudson occurred on November 23, 1909.

AUTO KILLS VETERAN.

Police Exonerate Driver of Car That Hit Old Soldier.

George E. Adams, 70 years of age, 350 Ines street, a Civil War veteran, was struck down and instantly killed yesterday at Stephenson avenue and San Antonio street by an automobile owned and driven by John Navicoff, 143 South Pecan street. The body was taken to the undertaking rooms of Vesper and Harn.

According to the police who investigated and for a time detained Navicoff, the accident was unavoidable. Mr. Adams was attempting to cross the street and did not see the approaching automobile.

DAMAGE CASE RE-SET.

Dispute Over Phone Bill Back of Demand for Cash.

The $13,000 damage suit of the Crescent Polish Company against the Pacific Telephone Company, which went off calendar recently, was re-set by Presiding Judge Weller yesterday for trial in Judge Valantine's court next February 24. There was a substitution of attorneys for the polish company. Attorneys Shauer and Montgomery will try the case.

The polish company asserts its phones were taken out because of alleged failure to pay the monthly charge. This is denied and receipts will be offered in evidence, it is said. By reason of the loss of telephone service, the business of the plaintiff company suffered. The complaint sets up seventy-two causes of action, for each of which money damages are asked.

WAYS PART FOR DUAL PARTNERS.

Dr. L. G. McNeile Sues Dr. Olga McNeile for Divorce.

Desertion is Charged, Though They Use Same Office.

Both to Continue Prominent Professional Work Here.

Dr. Lyle G. McNeile, prominent Los Angeles physician, filed suit for divorce yesterday from Dr. Olga McNeile, his associate in practice and his assistant in college instruction work, besides being his wife and herself as prominent as he.

Dr. McNeile alleges desertion. The complaint was filed by his attorney, George L. Greer.

Dr. McNeile, the plaintiff, could not be reached last night to secure his version of the remarkable case. He is on his way East for a six weeks' tour of hospital investigation and post-graduate work.

Dr. Olga McNeile has achieved an eminent position in charitable, corrective and juvenile work and at one time was known as a birth-control advocate. When asked for her side of the story last night she said:

"Dr. McNeile and I have been separated for more than a year. We have kept our offices together, and have met each other in a professional way and at times, socially. There is no other man or woman in the case. The doctor devoted too much time to his work and not enough to his home life. So we separated. He has gone East to follow up his investigations and work. When he returns, we will separate our offices."

PROPERTY SETTLEMENT.

A property settlement has been made and all other details incident to the separation have been satisfactorily adjusted, Dr. McNeile said. Her 15-year-old son, by another husband, is with her.

"Both I and Dr. McNeile intend to remain here with our practice," she added.

Dr. Lyle G. McNeile is the head of the obstetrical department at the County Hospital and of the City Board of Health, and is instructor in obstetrics at the University of Southern California.

WIFE'S WORK.

His wife is assistant under him at the university, is prominently identified with charitable and institutional work in the city and is well known throughout Southern California as a physician and club woman. She was medical probation officer for the county in 1913 to 1913, making a fine record in innovations and interest displayed in her work. She was among the strongest advocates of an industrial farm home for girls and later started medical supervision work in juvenile cases, which position she held until December 13, 1914.

In addition to her connection with charitable and corrective work in the city and country, she was well known as an advocate of birth control, and has taken prominent part in a number of public gatherings where the subject was discussed. In this connection, she pointed out last night that her interest in the matter was from the medical point of view, and not considerably greater than is manifested by the medical profession generally.

PIONEER WOMAN GONE.

Death Summons Well Known Club and Welfare Worker.

Miss E. Charlotte McCullough, one of the earliest Hollywood pioneers, prominent clubwoman and one of the ardent worker in the club life and community welfare of Hollywood, died last night at the Hotel Hollywood, where she had lived for a number of years. Death came from a complication of diseases coupled with advanced age.

Miss McCullough, who was more than 70 years old, had been a resident of Southern California for more than thirty-five years. She was a niece of Henry Hamilton, pioneer editor of Los Angeles, and was known to thousands here and throughout the Southwest. She was a charter member of the Friday Morning Club, past president of the Hollywood Women's Club and a member of the Daughters of the Empire.

Miss McCullough leaves a nephew, H. P. McCullough, and another nephew in the East. Funeral services will be conducted tomorrow at 2 o'clock at the St. Thomas Church of Hollywood.

VIGILANCE COMMITTEE TO EXTEND ITS WORK.

BUSINESS MEN ARE INVITED TO HEAR ADVERTISING CLUB PLANS AT MEETING.

To discuss plans for extending the work of the Vigilance Committee of the Los Angeles Advertising Club a meeting will be held tomorrow at the Alexandria at which a large number of business men will be present. The Vigilance Committee, known locally as the Better Business Bureau, seeks to raise the standards of advertising. Since its organization the local bureau has settled 285 cases involving advertising.

The meeting tomorrow will be in charge of Don Francisco, advertising manager of the California Fruit Growers' Association. Among the speakers will be Mr. Carroll, advertising manager of the Broadway Department Store, and F. A. Seiberling, president of the Goodyear Rubber Company.

The members of the local Vigilance Committee include A. D. Smith of Barker Bros., P. M. Young of the Young's Market Company, Lee Bellis of the Goodyear Rubber Company, A. M. Loomis, A. Carmen Smith, John Mellen and A. H. Wilkins.

"He Gave Too Much to His Practice; Too Little to Home."

Dr. Lyle G. McNeile and His Wife, Dr. Olga McNeile.

BANKS GO OVER THE TOP.

Hundred Thousand Dollars is Now Total of Fund for Fiestas Here.

"You can help bring back the famous Los Angeles Fiesta; subscribe liberally to the $500,000 fund now being raised by the California Fiestas Association."

This message, sent broadcast by the Los Angeles Chamber of Commerce to its membership, served yesterday to give greater momentum to the drive which the Fiestas Association is conducting in the interest of its plan to create in this city the facilities for a series of great permanent entertainment amusement enterprises. Its importance to the city was carried by the campaign workers into hundreds of mercantile and industrial establishments and business offices, with the result that the guarantee fund has reached satisfactory proportions, the association directors say. The figures given out by the fiestas headquarters approximated $100,000.

The first division to report its quota of the fund as complete yesterday was the bank section. This solicitation was handled by W. J. Doran, chairman of the banks, building and loan and trust company division, with the assistance of Treasurer Henry S. McKee. It is expected that the remaining sections of this division will be reported "across the line" today. With the exception of a few firms yet to be solicited, the milliners' division was reported by its chairman, F. H. Brodin, as virtually subscribed.

DIVISIONS HUSTLE.

The restaurant division, which includes large and small cafes throughout the city, was reported by Chairman John F. Lambert as making steady progress, with every prospect of rolling up a large total of pledges this week. Sub-chairmen of this committee are M. P. Kressich, M. C. Dujmovich, E. B. Crouch, Clark Kress, W. H. Davis, B. H. Carlton, P. P. Paulson and M. L. Godfrey.

The active canvass to line up "Automobile Row" has, according to Secretary Farmer of the Fiestas Association, "stirred a world of enthusiasm" in that section of the business district. Chairman Ralph Hamlin, who has the work in charge, has named William E. Bush, Leo V. Starr, Harold L. Arnold, Watt E. Moreland and P. H. Greer as his sub-chairmen. They will conduct an intensive canvass through the retail automobile and accessory field, with the expectation of being prepared to report the division's quota complete by early next week.

BY PRODUCE MEN.

Treasurer McKee early yesterday addressed a meeting of wholesale and retail produce dealers at the Produce Exchange, and was accorded a hearty greeting. He explained in detail the plan of the association's programme, pointed out how the city's business interests would largely benefit through the promotion of entertainments which would serve to prolong the stay of visitors. He urged the co-operation of the produce men, and arranged for additional workers to assist Chairman Jay B. Jacobs in canvassing that important field. An effort will be made to have the quota of this division in hand by the first of next week.

Twenty committees are handling the canvass of the retail divisions, comprising mercantile establishments in all parts of the city.

An individual pledge of $500 was reported by Chairman Harry Leonhardt of the theaters division as coming from the Brunton Studios.

SEIBERLING SEES PEACE.

Peak of Industrial Troubles Past, Says Goodyear Head; Cotton Outlook Rosy.

The country has reached the peak of the labor trouble and from this time forward there will be fewer strikes until an adjustment is reached, said F. A. Seiberling, president of the Goodyear Tire and Rubber Company, upon his arrival in the city last night to inspect the company's new plant, which is rapidly rising on the Ascot Park site. Mr. Seiberling asserted that the great unorganized thinking class of the country has determined that there shall be no class rule, and the coal strike has awakened this thinking public to the real danger of the situation brought about by organized labor.

The West is destined to become a great cotton center, said Mr. Seiberling; it is to this section—the Imperial and Salt River valleys—that the country must look for its supply of long staple.

He said the local Goodyear rubber plant will be completed about July 1 and that fully 15 per cent. of the company's total output would come from this factory. There will be 7500 employees in the Goodyear plants here and nearly all of them will be engaged in this city, as the company will bring only technical men from the East. Mr. Seiberling said other manufacturers are planning to operate plants in Los Angeles. He believes some automobile concerns will locate here before long.

SHOCKED BY STRIKE.

Of the labor situation Mr. Seiberling said: "The country has reached the peak of the labor trouble in the present great coal strike and from this time forward there will be less striking. There will be a gradual adjustment that will bring about normal conditions ultimately. The country has been shocked by the inhumanity and the brutality of the coal strike and never again, in my judgment, will such an attempt be made to force the selfish interests of one class by the process of bringing suffering to the general public.

"I have just come through a great blizzard in Wyoming. The temperature was running 30 deg. below and the people were short of coal. There had been great suffering in this country, and undoubtedly a number of deaths, due to the inability of the public to get coal.

"Organized labor in this country has overreached itself, while unorganized thinking has crystallized to the point where it is definitely determined that we shall have no class rule and ways and means will be found to prevent such a catastrophe as the present coal strike. You are very fortunate here in California, in that you do not feel the results of the strike. With your balmy climate you need little heat and fuel oil meets many of the requirements of the manufactories. You are indeed fortunate not to experience the suffering that is felt in other parts of the country."

Mr. Seiberling reviewed the history of the coal strike.

"The miners made a demand of 60 per cent. increase in wages," he said. "They wanted six hours' work and stated they would not arbitrate. They will accept the 14 per cent. increase offered by the government, but some time must elapse before production and distribution can become normal. While more coal is being mined and the private bins are being filled, there will be a great deal of suffering. We can only hope that in the interim we will not have a recurrance of the weather now being experienced in the North and the Middle West."

ABOUT COTTON.

In reference to cotton, the Goodyear president said the development of the Salt River district has been marvelous. The acreage has expanded, he says, until this year there are more than 90,000 acres planted and growers expect the best crop in the history of the valley.

(Continued on Twelfth Page.)

IN HER OWN HOME.

Woman Finds Ring Reported Stolen at Gym Class.

After police detectives assisted by a policewoman had searched for hours the offices of S. N. Reiss, at 202 Title Guarantee Building in an effort to locate a diamond ring valued at $3500 thought to have been lost by Mrs. D. C. Whitehead of the Savoy Hotel while she was taking instructions in physical culture Tuesday afternoon, Mrs. Whitehead discovered the missing ring in the hem of her underskirt in her own home.

According to Mrs. Whitehead she placed the ring beneath her street clothing when she changed into her "gym" suit in the dressing room of Mr. Reiss's office. When she again looked for the ring it was gone. A search by the police failed to show any trace of the gem and it was not until Mrs. Whitehead undressed Tuesday night that she found the ring hanging by a prong of the setting to her underskirt.

MAHANA'S FIRST WIFE IS DEAD.

Dies at Parents' Home After Lingering Illness.

End Hastened by Domestic Trouble, Friends Say.

Opinions Differ on Future Custody of Children.

Mrs. Miriam Mahana, first wife of George T. Mahana, Los Angeles insurance man, died late yesterday afternoon at the Glendale home of her parents, Mr. and Mrs. William L. Hawes, after a lingering illness.

During the last few weeks of the famous Green-Mahana suits, which were fought in Los Angeles and Nevada courts recently, Mrs. Mahana has been in a very critical condition. Her death was hastened, her intimates say, by worry over her domestic trouble and her fight to retain custody of her three children. At the time of her death her parents and Dr. Adelside L. Obear were at bedside. The funeral services will be tomorrow afternoon at 1:30 o'clock at the Jewel City undertaking parlors at Glendale.

Following the recent suits and while Mrs. Mahana lay at the point of death at her father's home, her attorneys stated that in the case of Mrs. Mahana's death the three children would be placed in the custody of her parents, according to a request made by her in her will.

Mr. Hawes, the father, stated over the telephone last night that the children will probably remain at his Burbank home, but that no fight would be waged to retain the custody of them.

Mr. Mahana stated over the telephone late last night that he will undoubtedly be given custody of the children.

"Mr. and Mrs. Hawes informed me this evening," he stated, "that the children would be placed in my custody. This will take place as soon as the transfer of the children's custody will be convenient in the family."

Charles L. Chandler, an attorney and a very intimate friend of Mrs. Mahana's family, stated that he did not believe the children would be turned over to Mr. Mahana.

Early in May, 1919, Mrs. Mahana filed suit against Mr. Mahana, asking for separate maintenance for herself and her children. She has been an invalid for several years, it was said, and at the time of filing the complaint she was confined to bed. Her complaint stated no rea-

(Continued on Twelfth Page.)

Gifts of Furniture for Xmas

With Christmas only a few days away it behooves us to give thought to our contemplated gifts.

Furniture is always desirable and acceptable—a new dining-room suite, spinet desk, an attractive lamp, book ends and many other articles too numerous to mention.

Terms to Suit Individual Requirements.
Complete Home Furnishers.

LYON McKINNEY SMITH CO
737-741 SOUTH HILL

60204

The Victrola

Pleasing—Lasting—Satisfying

The greatest satisfaction that comes from Christmas giving is the knowledge that you have made others happy. What better gift for children or grandchildren—for wife and family—than a genuine Victrola?

Special Holiday Outfit Suggestions

OUTFIT NO. 4
Victrola IV-A, Oak Finish, $25. 12 selections on 6 double-faced 85c Victor Records.
$30.10

OUTFIT NO. 6
Victrola VI-A, Oak Finish, $35. 12 selections on 6 double-faced 85c Victor Records.
$40.10

OUTFIT NO. 9
Victrola IX-A, Oak or Mahogany Finish, $70. 20 selections on 10 double-faced 85c Victor Records.
$78.50

OUTFIT NO. 10
Victrola X-A, Oak or Mahogany Finish, $110. 20 selections on 10 double-faced 85c Victor Records.
$118.50

OUTFIT NO. 11
Victroa XI-A, Oak or Mahogany Finish, $130. 20 selections on 10 double-faced 85c Victor Records.
$138.50

EASY TERMS ARRANGED

FRANK J. HART SOUTHERN CALIFORNIA MUSIC COMPANY
332-334 SOUTH BROADWAY, LOS ANGELES.
"Established 1880"

JURY SPLIT BY WILY BURGLAR.

Goes Back on His Testimony Implicating ex-Soldier.

After Accusing Other, Now Shoulders All Blame.

Talesmen Differ Hopelessly; New Trial Date Set.

Herbert Schenck, recently convicted of burglary, refused to "stay put" yesterday in Judge Willis's court, when he was called as a witness for the prosecution in the trial of J. W. McGrain, an ex-soldier, also accused of burglary. As a result, the jury disagreed and was discharged.

At the preliminary hearing of McGrain, Schenck testified that while he and McGrain were in the City Jail, he had agreed to assume all responsibility for breaking into the apartments of Mrs. E. M. Whitehead, 125½ East Sixth street, last October 16, because he felt the police "had so much on him." At that time, he admitted he was unable to tell exactly where he found two watches that were among the articles stolen from Mrs. Whitehead's apartments. Yesterday he told this definitely.

When the witness took the stand yesterday he was asked by Deputy District Attorneys Hill and Randall about a confession he testified to during the hearing in Justice Court, said to have been made to him by McGrain. Schenck emphatically denied any such a confession had been made to him.

Upon cross-examination by Willard Andrews, attorney for McGrain, Schenck said that when he testified in the lower court he had intended to ask for probation and try to join the navy. Later, he was convicted and sentenced to San Quentin for second-degree burglary. On the stand yesterday, he steadfastly stuck to his story that he, and not McGrain, had burglarized the Whitehead apartments. Although the transcript of his testimony was read to him, he asserted his previous story of a "frame-up" between him and McGrain was a fiction of his own.

After deliberating two hours, the jury was called in and the foreman informed the court that the jurors were hopelessly deadlocked, standing ten to two. The jury was discharged and the trial of McGrain was reset for January 20. It was then learned that the jury had stood ten to two for acquittal.

"RAFFERTY always is the best life insurance. Known non-claim all the year, the best policy."

When First Ship for Mexican Trade Kissed Waters of Pacific.

Launching of S.S. Mazatlan Yesterday and Its Sponsor, Senora Marie M. de C. de la Vega.

BIG MEXICO FREIGHTER OFF WAYS.

The first unit of a fleet to be operated by the new California and Mexican Navigation Company between this harbor and Mexican West Coast points, the twin-screw, electrically driven motor ship Mazatlan, was launched yesterday from the ways of the Long Beach Shipbuilding Company.

The christening was an event in itself, since one of Mexico's fairest daughters journeyed all the way here from Sinaloa to lave the Mazatlan's bow with genuine champagne. The lady is Senora Marie M. de C. de la Vega, wife of Enrique de la Vega y Ortiz, one of the leading citizens of Sinaloa. She did the honors gracefully and with no little demonstration of enthusiasm.

The vessel was launched at 10:30 a.m., going sidewise down the ways—one of the few such launchings seen here. She was almost hidden by a great wall of spray churned up as she hit the water.

The launching was viewed by hundreds of people from Los Angeles, Long Beach and the surrounding country. Great interest is attached to the vessel's completion, since it is to make the first voyage to southern waters for the California and Mexican Navigation Company, a Los Angeles and Long Beach concern, which was organized here several months ago with J. W. McMillan of this city for its general manager.

TO SAIL SOON.

The vessel will probably make its initial trip south some time before February 1, and a sister ship, not yet completed, will join her perhaps a month later.

The company is assured of abundant business out of Los Angeles Harbor, and for return cargoes it will depend to some extent upon shipments of sea foods. According to reports, one harbor in Mexican waters yields more than seventy varieties of edibles from the sea. The Mazatlan has an excellent refrigeration system, which will make the shipment of tropical and subtropical fruits possible.

Details of the launching were handled by John Craig, second vice-president of the Long Beach Shipbuilding Company; Thomas R. Merrell, general manager of the plant; Lloyd Swayne, mechanical engineer; Ernest Hadrath, superintendent, and James G. Craig, treasurer of the company.

Mrs. De la Vega was assisted by Mrs. John F. Craig, president of the board of directors of the Long Beach Shipbuilding Company. Pablo Porras, Mexican Vice-Consul at Los Angeles, who predicted that the inauguration of a steamship line between Long Beach and Mexican ports will augur better relationships between the two republics, was the official representative of the southern country.

LUNCH FOR GUESTS.

The invited guests who saw the launching ceremony dined at the Hotel Virginia at noon, when speeches voicing the significance of the occasion were made by General Manager McMillan of the steamship company; Mayor Lisenby of Long Beach; Mr. Merrell of the shipbuilding company; Charles F. Vandewater, former president of the Long Beach Chamber of Commerce and the present vice-president of that organization, and Vice-Consul Porras.

With Mr. and Mrs. De la Vega on the launching platform were Mrs. R. A. Palacio, Miss Martinez de Castro, Fernando de la Vega and Miss E. Palacio. Others on the launching platform were Mr. and Mrs. C. F. Vandewater, the Rev. I. R. Vandewater, Senator and Mrs. J. A. Rominger, Mrs. John F. Craig and Miss Ann Craig, Mrs. I. R. Hall, Mrs. E. J. Wightman, Mrs. R. H. Green, Mayor Lisenby, Commissioners Tincher and Seerie, W. M. Llewellyn of the Llewellyn Iron Works, William Dunkerly, Morris M. Rathbun and General Manager McMillan and Passenger Agent E. L. Taylor of the steamship company.

The Chamber of Commerce of this city was largely represented at the launching. In its party were:

James H. Hill, member Chamber of Commerce committee on manufacturing; John C. Allen, of the Asociacion Internacional de California; Luis Alvarez, E. J. Armour, Willard Arnott, H. Bernstein, B. H. Carmichael, George B. Carpenter, F. B. Cretcher, William Dunkerley, manager, foreign trade bureau, Chamber of Commerce; Councilman Fleming, J. M. Ford, J. E. Freeney, F. P. Gregson, Associated Jobbers of Los Angeles; S. L. Kreider, John McLaurin, R. C. Meade, F. H. Merrill, James Moorkens, Morris M. Rathbun, manager publicity department, Chamber of Commerce; H. B. Ritticker, William Llewellyn, Joseph Snow, R. E. Sommer, R. R. Sweitzer, W. D. Webb and W. W. Wilmot.

FREIGHT, PASSENGERS.

The Mazatlan is a 1500-ton steel freighter of 180 feet length over all, thirty-four feet beam and twenty-foot draft, and will be driven by two 350-horse-power Diesel engines. The boat will accommodate forty-one first-class and sixteen second-class passengers.

It was learned yesterday that already nineteen persons have booked passage for her first trip. The first cargo will consist largely of general merchandise freight. Among the points at which the Mazatlan will touch on the Mexican coast are Ensenada, Mazatlan, San Blas and La Paz. The round trip will total 3030 miles and will consume a fortnight.

The craft is to be commanded by Capt. V. S. Terry.

ILLINOIS ELECTION.

State Society Chooses Officers and Enjoys Programme.

Election of officers, a musical entertainment and dancing featured the monthly meeting of the Illinois Society last night at the Friday Morning Club House. James A. Tomlinson was re-elected president; other officers elected are Mrs. Elizabeth Spreen, first vice-president; Edward Nittinger, second vice-president; Mrs. Amanda Gibson, third vice-president; Miss Louise Strong, secretary, and Mrs. M. S. Timmerhof, treasurer.

HOPE FOR RECOVERY.

X-ray photographs were taken yesterday of the injured portions of Mrs. H. C. Watson, 70 years old, of 1726 North Harvard boulevard, who was struck down by a Hollywood car Tuesday afternoon. Mrs. Watson was taken to a private hospital, where she was treated for shock and painful injuries of the arms and body. She was resting quietly last night and the physicians believe there is little danger of her injuries proving fatal.

POULTRY SHOW BANQUET.

The success of the twenty-second annual show of the Los Angeles Poultry Association was celebrated last night by more than 100 poultry raisers at a banquet at Christopher's, at which several of the choicest turkeys, chickens, ducks and pigeons of the exhibit were seen again after being cooked.

H. S. C. McCartney, president of the association, acted as toastmaster, and among those who spoke were Judge W. M. Coates of Vancouver, Judge James Tucker of Michigan, and Judge M. Atchinson of Seattle.

Judge Gavin S. Craig was complimented on his entries and congratulated on the number of blue ribbons won by his birds. This was the first time the judge has participated in an exhibition.

Today the judging of the eggs will commence, with M. A. Schofield of Gardena officiating. He will also deliver a talk in the lecture-room tonight on "Selecting the Laying Hen."

The show will continue through Saturday night.

TO LIMIT FRANCHISE.

Council Discusses New Line for Broadway Extension.

When the recommendation of the Board of Public Utilities that a franchise be granted to the City Railway Company for a street railway line on the new extension of Broadway was before the Council yesterday Councilmen insisted that the life of the franchise be limited to that of the line which it will join. The matter was referred to the Public Utilities Committee.

This action also contemplates an order permitting the abandonment of street car tracks and service on Eleventh and Pico streets, between Main street and Broadway, as cars now using these lines will be routed over the proposed new trackage. These tracks are to be removed within six months from the date of the granting of the new franchise.

BURGER QUESTIONED BY THE GRAND JURY.

CALLED AS WITNESS IN INQUIRY INTO ESCAPE OF YOUTHS ON WAY TO IONE.

Charles R. Burger, county civil service commissioner, was called as a witness yesterday before the grand jury to testify in an inquiry that has been under way for several weeks regarding the escape of juvenile prisoners entrusted to him to take to Ione reformatory. Mr. Burger, who is a special deputy sheriff, appointed by Sheriff Cline, is said to have been questioned at length.

Although the grand jurors and the District Attorney remained silent as to the inquiry, it was said that the investigation is being conducted along board lines and that the purpose of the inquiry is to settle recent reports regarding the boys and the commissioner. It was understood that more witnesses will be called today. Eleven have been examined. Action is expected when the jury returns its annual report on Monday.

HAS CLAIM ON C...

City Wants Pay for ... Births and ...

Authority was given by the Ordinance Committee of the City Council, yesterday, to the city ... to make a demand upon the county for the payment of ... which is said to be due ... the registration of births ... for the period commencing ... ber 30, 1913, and ending ... ber 30, 1919.

In a statement to the City Council on this subject ... Myers says:

"The State Board of ... quires certification of all births in the city of Los ... issued by the health ... the State Board of ... ports to the County ... number of certificates ... them, and the county is ... pay to the city 25 cents ... certificate. These ... back for more than a ... know of no reason why ... not been paid over to the ... same as other moneys ... county of Los Angeles."

The Children's Store at Barker Bros.

Offers you the Daintiest and Smartest Wearing Apparel for the Little Miss —ten years or Less

CATERING to the needs of the youngest members of the household in their apparel needs has been a most gratifying accomplishment in our Children's Department on the Third Floor.

We are particularly proud to offer lines of goods which are distinctive in quality and beauty as well.

Infants' Layettes are given the utmost attention and only the best for Baby may be purchased here—everything to the minutest detail may be left to the thorough judgment of those in charge in the outfitting of this little personage.

Cretonnes for Baby's Room

If you are freshening up or planning a Playroom or Nursery, then let our Drapery Department on the Second Floor show you the Nursery Cretonnes which are so appropriate and in such pretty colors and patterns—some depict little fairy folk and animals and, too, blue bird effects are pleasing—they bring the keenest delight to the imaginative youngster.

Then, too, they are quite inexpensive and anyone may well afford to have the finishing touches such as curtains, bed spreads and runners, all in keeping with the happy scheme.

Coats, Hats — perhaps a Fur — and some New Fur.

for children—exceptional styles and materials—becoming colors—most unusual values—particularly if the coats and hats are to be "dressed-up." The Fur Sets have just arrived and make a beautiful Christmas present to some "little Sweetheart."

Woolen and Jersey Dress Among the Sweaters

for cool weather wear—in sizes up to 14 years—are more than attractive as they are reasonable. These come in many combinations of colors and styles, some of which are pleasing to plaid and checked and most admirable values were just opened today and contained ribbons and corsages for the fun peeped through the three packings. If there is any little girl expected to attend your "party" or Christmas festivities—then do not fail to give her the happiness of wearing these beautiful frocks.

Little Boys are not overlooked because there are some very attractive suits in smaller sizes, a few jumper suits, others, serge pants with vest and coat.

Bathrobes and Sweaters, too

Knitted scarfs, hoods and mittens—no Mother can resist the temptation of these wool-filled comforts for baby—and silk covered in the daintiest shades of blue and pink—and some bewitching

SANTA CLAUS is in the large center window every night from 7:30 to 9:00 o'clock.
"TWINKLIM," the little Prince of Fun, whom the children love so much, is here with loads and loads of happy Christmas Spirit, every morning from 10:00 until 12:00 and 2:00 until 5:00. TOYS ON THE THIRD FLOOR.

Furnishers of Successful Homes

Barker Bros ESTABLISHED 1880
The Store of Smiling Service

724-378 South Broadway

OUR HANDSOME "CHRISTMASTIME" ORDER FOR A USEFUL GIFT.

ELEGANCE

OCCASIONALLY THE ELEMENT OF ELEGANCE IS ESSENTIAL WHEN MAKING A CHRISTMAS GIFT. IT IS SUGGESTED THAT THE ASSORTMENTS PRESENTED BY DESMOND'S HAVE BEEN CHOSEN TO MEET THE MOST DISCRIMINATING REQUIREMENTS — CORRECT FORMAL AND SEMI-FORMAL REQUISITES OF DRESS.

THE GIFTS IN DETAIL

Shirts
Ties
Studs and Stud Sets
Watch Chains
Capes
Gloves
Mufflers
Waistcoats
Silk Hats

"Desmond's" SPRING NEAR SIXTH

A MAN'S STORE—A WOMAN'S SHOP — A BOY'S SHOP — FOR USEFUL GIFTS.

The Easier Kind of Coffee—Each Cup Made To Order

ALWAYS a perfect cup of coffee. The quality of G. Washington's Coffee never varies. Can be made one cup at a time, so that it is always available—always convenient—always fresh—and always of strength to suit each individual taste. Just pour boiling hot water on the coffee. It dissolves instantly—leaves no grounds, no dregs, and you have no waste.

Scientifically prepared by Mr. Washington's refining process and comes to you in soluble, powder form. Absolutely pure—always delicious. Made in the cup at the table. No coffee-pot needed.

G. Washington Sales Co., Inc., 334 Fifth Avenue, New York

G. Washington's COFFEE

Originated by Mr. Washington in 1909.

HAS CLAIM ON COUNTY.

City Wants Pay for Registering Births and Deaths.

Authority was given by the Finance Committee of the City Council, yesterday, to the City Attorney to make a demand upon the county for the payment of $4815.15, which is said to be due the city for the registration of births and deaths for the period commencing September 25, 1918, and ending December 30, 1919.

In a statement to the City Council on this subject City Auditor Myers says:

"The State Board of Health requires certificates of all deaths and births in the city of Los Angeles issued by the health department, and the State Board of Health then reports to the County Auditor the number of certificates received by them, and the county is required to pay to the city 25 cents for each certificate. These collections are back for more than a year and I know of no reason why they have not been paid over to the city the same as other moneys due from the county of Los Angeles."

...T WATER FOR ...CK HEADACHES

...Why Everyone Should ...Hot Water With Phosphate Before Breakfast.

...ches are caused by auto-...which means self-poi-...Liver and bowel poisons ...acked into the blood ...heart, which pumps the ...but that it congests in the ...arteries and veins of the ...causing violent, throbbing ...dizziness, called headache, ...nervous, despondent, ...and miserable, your ...and almost nauseate you. ...resort to acetanilid, aspirin ...powders, which temporarily ...do not rid the blood of ...poisons.

...of hot water with a teaspoonful of limestone phosphate in it before breakfast will not only ...these poisons from your ...but cure you of headache ...sallowness, purify and freshen ...entire canal.

...your pharmacist for a quarter ...of limestone phosphate. It is ...harmless as sugar.

...you feel like doing your best, if ...a wreck or you wake up ...with bad breath or have ...biliousness, biliousness, constipation, sour, gassy stomach, before breakfast hot water cure to wash from system of toxins and poisonous matter.

...E-MADE ...OUGH SYRUP

...Whole Family, Quickly. ...Mann's Interesting Letter.

...H. Van Wart, Lents, Ore., ...a day to write you. Four ...my husband had a bad ...and found no relief from ...he tried. Finally tried your ...and made it up as ...says and it quickly ...Now, this last winter, my ...had fearful coughs and it ...them. It also gives me ...from asthma, from which ...at times, as you know ...how it so shiny instead of ...that coat, etc."

...concentrated essence, called ..., is sold by druggists ...bottles. You mix it at ...syrup, making a whole ...simply, as per directions ...—[Advertisement.

DEATH SUSPECT GRINS DENIAL.

Can Prove Innocence, Declare Two Held as Slayers.

Third Arrest for Angeleno's Murder Expected Soon.

Man Hunt that Started Here Ends in New Orleans.

With a grin on his face, and a challenge to the police of Los Angeles on his lips, Philip Gorgano, charged with the murder of W. Frank Sheets, Los Angeles rooming-house keeper November 3, who was arrested with his wife, Margaret Evans Gorgano, similarly charged, in New Orleans, Tuesday night, announced yesterday that he would return to this city without requisition and prove his innocence. The arrest of Gorgano and his wife in New Orleans, according to Police Detectives Cline and Hickok, resulted after they had been traced by the local police through a number of small towns in Texas and to the home of a friend in New Orleans.

While Detectives Cline and Hickok were preparing yesterday to leave for New Orleans to bring Gorgano and his wife here, new evidence was secured, according to the police, that will result in the arrest of Tony Marquise, the third person wanted for the killing of Sheets. Marquise is believed to still be in California, and from information secured yesterday is thought to be hiding only a short distance from Los Angeles.

The tracking down of Gorgano and his wife, who during her stay in this city used only her maiden name of Evans, and was for a time a housekeeper in Sheets' rooming-house, came as the result of information secured in Santa Barbara. The local police learned from friends of the Gorganos that the two would visit a small town in Texas, December 10. A watch for the pair was kept, but they escaped arrest. It was learned, however, that the two were on their way to New Orleans, and information wired to the police there resulted in the arrest.

According to Detectives Cline and Hickok, evidence now in the hands of the police show that Gorgano and wife left the city the night following the murder, and that descriptions secured by the police of the men seen running from the Sheets' rooming-house, following the killing, tally with those of Gorgano and Marquise.

Sheets was beaten and shot to death in the hallway of his rooming house, 419½ South Los Angeles street, November 3. It was learned during the investigation of the murder that Sheets showed a large roll of bills to his housekeeper and also to several other persons, the night before the murder. The money was missing when his dead body was discovered.

Sheets came to this city from Texas about three weeks before he was slain. He was following his wife, who a short time before had secured a divorce from him and moved to Long Beach. Mrs. Sheets was questioned following the killing of her divorced husband, but proved beyond a doubt that she was ill in her rooms in Long Beach the day that Sheets was slain.

Take Bell-Ans Before Meals

And see how the good digestion makes you feel.

Say They Won't Fight Extradition.

Philip Gorgano and His Wife.

LABOR'S BLAMED FOR HIGH LIVING COSTS.

VANDERLIP ALSO PLEADS FOR UNLIMITED CREDITS TO AID STRICKEN EUROPE.

One of the outstanding duties of American business men and organizations today is the extension of practically unlimited credit to European manufacturers and other industrial leaders, that Europe may be saved from starvation and that the virus of Bolshevism may be prevented from destroying both Europe and America, was the statement made before 400 members of the City Club at a noon meeting yesterday by Frank A. Vanderlip, former president of the National City Bank of New York, who during the war was in charge of the National War Savings Stamps organization. Mr. Vanderlip, in discussing the high cost of living, stated that increased prices of food, clothing and other necessities are due to an abnormal inflation resulting in part from the world-wide demand for American products and the consequent increase in exportation, profiteering and the unreasonable demands of labor.

"As far as actual production is concerned, 40 per cent of our factories were destroyed by the great war," said Mr. Vanderlip.

He also blamed labor for its part in making prices higher, saying that the general dissatisfaction of the laborer is increasing with the constant demand for higher wages and shorter hours, while, at the same time, the efficiency of labor has decreased by 50 per cent.

HANDSOME GIFT FOR MAYOR'S YULE FUND.

The Mayor's Christmas fund for the purpose of distributing good cheer to poor families has just been swelled by the receipt of a check for $250 from Clara Kimball Young, the largest check yet received for this purpose. The fund is to be handled by the Woman's Council of Community Service, which is also to be the clearing house for all the organizations that will give out Christmas benefits, so that there shall be no duplication in the distribution.

GROCERS TO FROLIC TONIGHT AT SHRINE.

Several thousand grocers and grocery clerks and local food manufacturers will have a merry time at Shrine Auditorium tonight, when the Retail Grocers' Association of Southern California will present its first annual food products pageant and grocers' ball. It is expected that 1000 characters and miniature floats, representing as many food products, will appear in the pageant. An augmented jazz band will give a short concert preceding the pageant and ball. Mlle. Pilsler, a recent arrival from New York, will give a series of Egyptian dances immediately following the pageant.

A display of pedigreed rabbits will be a feature contributed to the pageant by the California Boys' Million Rabbit Club, which will head the parade with a large number of Belgian hares and a big papier-mache Jap to show how the Japanese are increasing in California. There will be 300 boys in uniform before 7:30 to take part in the parade will be admitted free.

DUPLICATE NAMES OF STREETS ELIMINATED.

The City Council's policy of eliminating duplicate street names was further advanced yesterday when it ordered that the name of Rampart boulevard be used for the thoroughfare extending from Hoover to Sixth street and from First street to Sunset boulevard; that Myra avenue be the name applied to that section of this thoroughfare now so named and also to what would properly be its extension, running from Hoover street northerly, and that the name of Opal street be used to meet a similar situation in the Boyle Heights district, combining two sections of street under the one name.

OIL STOCK SWINDLE.

J. H. Edwards, of Lawtona, Okla., yesterday reported to the police that he had been made the victim of two clever bunco men and relieved of $1650 in cash. According to Edwards he was induced to "invest" the money in oil stocks.

Just Say "Where to" and "When"

We do all the rest.

—On gifts we attend to all shipping details, and prepay all transportation charges to any town in the U. S.

JEVNE'S

Here's a Gift for Shipment Abroad

Send Gift No. 1 Today

Jevne's Gift No. 1 is the most appropriate to send to friends overseas, being a handsome, gold-embossed box filled with these luscious California luxuries:

Fresh Stuffed Dates — *Fancy Layer Figs*
Meaty California Raisins — *Almond Meats*
Select Walnut Meats — *Fruit Nut Cake*

—all packed tight, and snugly so as to insure safe arrival at its destination.

There are twenty-two different Jevne's Gifts in all, ranging in price from $1.50 up to $12.35. Prices include all shipping charges to any town in the United States.

We particularly call your attention, however, to Gift No. 1—an excellent package, not only for shipment in the U. S., but as well for friends in foreign lands. Get it off today.

Jevne's Gift No. 1

Prepaid to any Town in France, England, etc., $7.10

HOME 10651 — H. JEVNE CO. — BROADWAY 4900

Corner Sixth Street and Broadway

To My Mother—

When I think of candy, I think of Christmas—and to think of Christmas is to think of you. The memories of the "candy pulls" before Christmas, when Bud and I were kids, bring memories always of your kind face and busy hands. It was those hands that helped me tie the pink ribbon around the box of Christmas candy to "Peg," the little red haired high school girl that "I couldn't live without."

And now I'm thinking of *last* Christmas—of France, of rain and mud and dreary barracks—and of the Christmas box of candy that "Mother" sent from the good old U. S. A., crammed full of the kind of things I liked best.

And *this* Christmas—candy—Sterling's chocolates—the best candy I know of, to the best mother in all the world.

Your Boy,
DON.

—Send Her

Sterling's

618 South Broadway

Character CHOCOLATES

Christmas Notes found in a Chocolate Box

This Christmas Buy "Sterling's"

—because you'll say Sterling's Chocolates are better — extra thick chocolate coatings — pure fruit and nut fillings of creamy richness. If better chocolates could be made, Sterling's would make them.

Elgin and Waltham BRACELET WATCHES — From $18 up. MONTGOMERY BROS. Broadway at 4th Street.

BARTLETT MUSIC CO. 410 WEST SEVENTH STREET.

Get a tube to-day PYO-REM Dental Cream 25¢

DES-DES TRADE MARK — N. T. KORAYASHI'S POMADE For Sealpride, Complexion, Moles, Bald Hair, Roots and Hands, etc. DES-DES MANUFACTURING CO. 205 N. San Pedro St. Los Angeles, Cal.

Columbia Grafonola

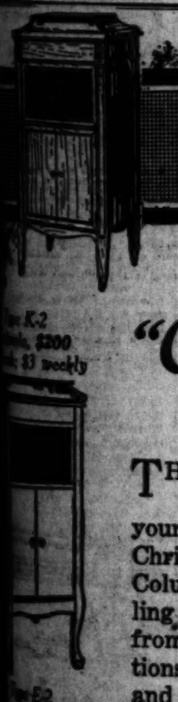

The "Christmas Gift" Supreme

THE Columbia Grafonola and the Columbia Records will put real heart-filling joy into your Christmas. They will carry the glad Christmas spirit through all the year, for Columbia Music is joyous music—new sparkling dance records, latest song hits, gems from grand opera—popular and classic selections, played by the world's greatest bands and orchestras. Columbia Records mirror magically the voice of the singer, the rich harmonies of wood-wind, string and brass—The **Grafonola** makes every record a perfect joy, so wonderfully pure and clear is its tone.

Barnes Unexcelled Service behind every Grafonola

Whether it be a $25 or a $250 Grafonola—that same courteous, intelligent service, which has earned for this house that enviable reputation of the house of "serviceable selling" goes with every talking machine we sell; it adds nothing to price, but much to the joy of ownership—enjoy it.

It Pays to Deal with the Old Broadway House—

Barnes Music Co.

PHONE 15507

231-233 South Broadway

BLANCHARD BLDG., OPP. CITY HALL

INTEGRITY

PUBLISHED BY
THE TIMES-MIRROR COMPANY.
OFFICERS:
HARRY CHANDLER, Pres. and Gen. Mgr.
HARRIAN OTIS CHANDLER, Vice-Pres. and Secy.
H. H. PHILLIPS, Treasurer.
HARRY E. ANDREWS, Assistant General Manager and Managing Editor.
Harry Chandler, Harrian Otis Chandler, H. H. Phillips, Mabel Otis Booth, Harry E. Andrews, Directors.

Los Angeles Times

EVERY MORNING IN THE YEAR.

DAILY FOUNDED DEC. 4, 1881—39TH YEAR.
Sworn average circulation for every day of October, 1919 ..... 84,805 copies
Sworn, Sunday only, average circulation for October, 1919 ..... 112,676 copies

OFFICES:
New Times Building, First and Broadway.
Branch Office No. 1, 325 South Spring Street.
Washington Bureau, 310 Riggs Building.
Chicago Office, 111 West Monroe Street.
New York Office, 286 Fifth Avenue.
San Francisco Office, 742 Market Street.
Seattle Office, L. C. Smith Building.

LOS ANGELES (Loce Ahng-hayl-ehs)

MEMBER OF THE ASSOCIATED PRESS.
The Associated Press is exclusively entitled to the use for publication of all news credited to it or not otherwise credited in this paper and also the local news published herein.

FALLS DOWN.

Usually the man who says the world owes him a living is a rank failure as a collector.

INSIGNIFICANT.

It must make a man feel rather small to have to admit at St. Peter's gate that he was shot for a rabbit.

A SKIN GAME.

Trappers in the Adirondack country are said to be making from $300 to $600 a week through the great value of the furs they obtain. Here is a skin game that Wall street hasn't got onto.

SAVE COALS OR SOULS?

Churches and theaters have both been classed as nonessential and have been closed in many cities of the Middle West in order to conserve the coal supply. Here is room for an argument that should enable both factions to keep warm.

THE SHELL GAME.

The government expert says that a cold-storage egg is one that has been in the refrigerating plant for more than thirty-one days, but if it has been kept out of cold storage for as long as seven months it is still a fresh egg, according to the market standards. This helps to explain the rotten disposition evinced by some of our so-called fresh eggs.

CAN'T CUT IT.

Atty.-Gen. Palmer wanted sixty days in which to reduce the cost of living, but what he meant was sixty years. According to the Bradstreet reports on ninety staple commodities there has been a further advance of 1.48 within the month and the total is 131 per cent. above the pre-war cost. It needs no ghost from the tomes of Bradstreet to tell us that the price of existence is at this moment higher than ever before in the history of America. Nor is it likely to drop before sunset.

THE WIND-UP.

Wilbur Voliva, the head of the Zion City religionists of Chicago, believes that the world is coming to an end on December 17, when seven major planes cross the path of the sun. The date chosen is rather an embarrassing one, but we have decided to go ahead with the purchase of a Christmas card for Aunt Susan just the same. The mere fact that the world is coming to an end should not stay our preparations for playing Santa Claus. If the world does come to an end there is a satisfaction in having spent all one's money and if it doesn't there is comfort in the thought that it has been spent to make others happy. So here goes.

THE LICENSE HABIT.

Now that the courts have held that the real estate men must pay a license fee it would seem that almost all classes fall under a license obligation except the actors. They began with dogs, hunters and bridegrooms and worked up through the doctors, dentists and lawyers and now they have the automobilists and realty agents for large numbers. The actors are next on the list and when the State machine needs the money the Thespians may be called up on the carpet. If all who call themselves actors have to ante a sawbuck for a license fee there will be money enough for a branch State Capitol in Los Angeles. If the actors were required to pay a tax of 1 per cent. on the salaries paid them by the press agents there would be enough in the treasury to build a bronze railing around Sacramento. Next to the actors would come the poets, but they assert that they possess poetic license already. Possibly they should be muzzled or shot instead of licensed, but the State would receive no revenue under those circumstances, and revenue is what the State is after. The politicians will find a way out.

STILL A NOBLE SCIENCE.

They used to say in the tight little isle that one Englishman was a match for two Frenchmen, but the tune is changed now. One Frenchman has proved a match for two Englishmen. Six years ago M. Georges Carpentier knocked out that hard-fisted Britisher who rejoiced in the title of Bombardier Wells. The war being over M. Carpentier fell on another Englishman, Joe Beckett, and put him to sleep the first round. General rejoicing, of course, in America over the fall of Joe. Let it not be forgotten, however, that Joe has his victories as well as Georges and one of those victories was over "America's pride," as the British called him, the man "of foxy skill and ringcraft," Eddie McGoorty. So Mr. Dempsey must now show that an American has the punch which can dispose of M. Carpentier, who put to sleep Mr. Beckett, who dropped Mr. McGoorty.

The recent match in London and the great interest taken in the Dempsey-Carpentier negotiations afford further proof of the hold that boxing has on the people. The science has fallen from its high estate in California, but there are still parts of America where the Governors are sporting enough to brave the wrath of the old women of both sexes and allow a pugilistic encounter to be held. The Prince of Wales saw his countryman beaten by the Frenchman and nobody can truthfully say that it was a brutal exhibition. A display of skill, a good, clean knockout and there you are. Even the women enjoyed it.

THAT "COAL REVOLUTION."

While the "revolution," of which the coal strike was intended to be the opening blast, failed to materialize, and the officials of the Miners' Union recanted their strike declaration when they saw the doors of a Federal prison swinging open before them, the refusal of 300,000 miners to return to work has precipitated a fuel famine in the midst of one of the coldest eastern winters on record. These miners have displayed all the callous cruelty of the Russian Reds, whose programme of ruthless destruction they attempted to put in force in free America. By cutting off the coal supply they have forced the closing of enough eastern and Middle West mills and factories to bring enforced idleness to more than 2,000,000 workmen. The strike leaders agreed yesterday to bow to the will of the government. The Times hopes they are acting this time in good faith and that secret instructions have not gone to the strikers to disregard the published order.

But, while the strikers have brought untold misery to millions of the working classes in this country, the expected revolt against the government is nowhere in evidence. Public opinion, even among the working classes, is not with the strikers. The people of this country possess an intelligence far superior to that of the Russian proletariat. They know it is not the fault of the government that production of coal stopped. They know that the coal shortage is due to the strike of the Miners' Union, and to no other cause. The proposition was too elementary to be confused or misunderstood. To the average American it seems unbelievable that the radicals could have expected any other outcome. But the average American fails to realize the low grade of mentality of the foreign emissaries of radicalism who sought to overthrow the American government through the medium of a coal strike.

The Times has pointed out that those imported Reds are the veriest tyros in the art of government. They have no conception of the American idea of liberty and justice. They imagined that it would be as easy for them to foment revolution against the government of a free people as it was against that of the Czars. In Russia the government and the people were things apart. The masses did not help to constitute the government; it was something beyond and above them. They paid grievous taxes and obeyed laws which they did not help to make. The education of the masses had been systematically limited. The common people only knew that there were two classes, the rulers and the ruled, and that it was impossible for those who paid taxes to help make them.

In America education is not only encouraged, but made compulsory. The government is the people themselves. The people have in their own hands the means of changing it whenever a majority of them so desire. To accept a government of the soviets means to surrender that independence which they prize as their greatest heritage. How ridiculous it seems to the average American to read that those foreign revolutionists actually went to the extent of holding secret meetings and selecting the bosses who were to rule after the present government was overthrown. Yet that is what actually took place. Agents of the Department of Justice secured copies of lists naming the revolutionist generals who were to take command in the different parts of the country, of the cities they were to occupy and the plan of campaign which was to be followed. A military organization was all blocked out.

The thing really planned was a revolt of the foreigners in America against the Americans themselves. How utterly foolish that sounds! But it is well to remember that there are more than 7,000,000 foreigners in this country who cannot speak the English language. Compared to the native-born the number does not appear large. But it was only among the foreign element that the radicals circulated. They did not come in contact with all those millions of real Americans who would die fighting before they would surrender the government and the liberties that descended to them from their fathers. Similar insurrections are not unknown to history. There are scores of instances in which a comparatively small minority has believed itself to be a majority. The revolt of the slaves in Rome was really a revolt of the foreign population against the native-born. It failed, just as the insurrection of which the coal strike was a part failed. The vengeance which the Romans visited on those who sought thus to capture Italy is recorded on one of the bloodiest pages of ancient history. It was terrible, but effective. When Rome fell 500 years later it was through an attack from without, not from within.

The present revolt of the foreign workmen will not have so bloody an ending. We of America are intelligent enough to know that ignorance was at the bottom of the insurrection. We know that we have been in part to blame by not paying more attention to the education of the millions of foreigners employed in our basic industries. We know that we permitted too much latitude to the parlor Socialists and to radicals of Debs, Haywood, Mooney, Goldman and Berkman type. We know that we were at fault in not firmly suppressing violence when it first appeared years ago in the strikes of the labor unions.

But we cannot afford to give our leniency too much rein. A revolt in which 7,000,000 persons are engaged might easily become a serious affair. It is not reassuring to us to know that the radicals had many accomplices holding government positions. It is not reassuring to know that some of the labor unions had passed under radical control, that there are so-called union-labor leaders of American birth who were won by promises of high places under the soviet government to join in the conspiracy. It is not reassuring to know that there were politicians greedy enough and venal enough to be ready to join the Reds on the first indication that the conspiracy had a chance of success.

That the revolt made such slight headway is due in part to the splendid display of Americanism on the part of our returned soldiers and sailors. They loved the flag for which they fought overseas, the government that supported them in their fight and the republic which to each of them was "my country." There is a magic in those two words that radicalism could not dispel. When peace officers wavered the returned war heroes shbwed them the path of duty. Wherever the radicals rose they found units of the American Legion standing on guard. It was a fitting ending of the most glorious campaign in the annals of history.

The revolt is ended. The coal strike is petering out. It is one more failure. The miners are returning to the mines. The foreign conspirators have learned that free men are not to be herded and hoodwinked as serfs. They have come to know the meaning of those words of Lincoln:

> Among free men there can be no appeal from the ballot to the bullet; and they who make such an appeal are sure to lose their cause and the costs.

But the country itself is now wanting to know what President Wilson meant when he declared three months ago that:

> Those who seek to destroy American institutions through violence shall themselves be destroyed.

That attempt has since been made. The President has ample evidence in the reports of the meeting of conspirators in the City of Mexico, in the reports of similar assemblages of conspirators in New York City and elsewhere. What manner of punishment is to be visited on those caught in red-handed conspiracy?

Are those plotters in high places to be unmolested? Is conspiracy against the American government so light a thing that there shall be no punishment for the guilty? Are those radicals who were willing to aid in overthrowing American institutions to be permitted full freedom to organize other conspiracies of a similar kind? The records of history furnish ample proof that any government which can be attacked with impunity is in constant peril.

The leaders are ready to admit that the insurrection has failed. But is the government to let the men responsible for the steel strike and the coal strike go scot free? Has sedition ceased to be an indictable offense? These are questions which the government by its acts must answer. To plot the murder of an individual is a felony; if the murder actually is committed it is a capital offense. What penalty for those who have plotted the murder of millions?

SUPPLY AND DEMAND AGAIN.

There is a plain economic law founded on first principles, beyond the power of human ingenuity to modify or rescind. Nor can it be tampered with or defied except at the public peril.

It is certain as death, constant as the polar star. Man may as easily reschedule the rise and fall of the tides or assign a new boiling point for water as bend this inflexible law to suit the passing need.

Every scheme of Utopian betterment, every panacea based on idealistic theories, every attempt to mitigate hardship or relieve distress that falls to conform with the hard facts of this inexorable law will not only fail in its object, but will eventually aggravate the disease it seeks to cure.

For this law, not being man-made, cannot be man-amended. Nature drafted it and experience has proved it. It is known generally as the law of supply and demand.

But while everyone knows it by name, apparently very few understand its provisions. Flustered solons, agitated politicians who formulate new ordinances and decrees to meet sudden emergencies seldom take it into account. Yet just as higher mathematics depend on the sum of two and two, so all government systems rest on the observance of this fundamental principle.

Mathematicians never work outside the rules of addition and subtraction; therefore mathematics is an exact science. Statesmen too often disregard the simple law of supply and demand; therefore government regulation is apt to be a jumble of inconsistencies.

Nothing illustrates this better than the many abortive attempts to circumvent the constantly-soaring cost of the necessities of life. The present inflated value placed on all articles in daily use is the direct result of the law of supply and demand. Any attempt to change these conditions, except through the application of this law, is foredoomed to failure.

Government-fixing of prices merely postpones the evil day, if the prices are based on artificial values. In the long run the public will pay for such goods at excess-profit rates. Arbitrary lowering of prices has never hurt a profiteer; it has always hit the public and hampered honest business.

But government can aid the consumer by adopting measures of relief that do not conflict with the law of supply and demand.

This was done successfully during the coal strike for the relief of Chicago sufferers. The supply was cut down for less essential purposes to meet the demand of the more necessitous. This curtailment closed temporarily some manufacturing plants, but it saved thousands of private citizens from freezing. As soon as these demands were satisfied and the supply increased again coal was once more available for the industries not engaged in the production of necessities, and so the normal balance was restored.

The government, by aiding and abetting the operation of the law of supply and demand, thus tided over a serious crisis without incurring any injurious after effects.

On the other hand, fixing an arbitrary price for sugar, with no regard for the law of supply and demand, has already increased the troubles of the sugar situation. Nonessential industries, such as candy-making and soft-drink manufacture, quickly took advantage of the artificially-reduced price and bought sugar in large quantities so that today the housewife is restricted to buying in petty packages and only with great difficulty can keep the sugar bowl on the table at all.

Moreover this government interference has discouraged the sugar-beet farmer and next season's price of sugar promises to be higher than ever, for fewer beets will be raised to make sugar from. Candy-makers and soft-drink manufacturers who are so minded will have a fine chance to profiteer next year on the sugar they were enabled to acquire at an uneconomically-fixed price.

National prohibition, too, must be considered a dubious experiment, since it cuts off the supply without eliminating the demand, thus reversing the natural working of the law.

The indifference shown by the purchasing public to economic first principles, however, is responsible to a large degree for the present high cost of living about which it complains so bitterly. When people are not only willing, but apparently anxious, to indulge in an orgy of extravagant spending a supply of high-priced goods is certain to be on hand to meet the popular demand.

In addition to extravagance we have the insistent demand for shorter working hours and diminished production, which means less time given to earning and more given to spending—and then the public wonders why prices keep on climbing every month a notch higher.

Instead of wondering people should study the law of supply and demand—and having grasped its meaning start to work in accordance with it.

But that perhaps is too much to expect in such a spectacular and miraculous age as this. Everyone wants to gather grapes of thorns and figs of thistles. And if natural laws stand in the way, then the government must repeal them. What are governments for, anyway?

"Naughty! Naughty!"

MEWSINGS.

If Mexican bandits charge $150,000 for an American consul how much would they let us have an American ambassador for?

The old, last year's overcoat looks pretty good, after all, doesn't it?

There are times when a man feels almost as silly as the defendant in a breach-of-promise suit whose love letters are being read in court.

There are several ways of proving that you are broad-minded, but getting soused or pickled isn't one of them.

A man never has a very hard time thinking up some good excuse for staying away from church.

The President may imagine that he is somebody. But if he wants to see the government all he need do is to watch a constable in a small town.

Nobody ever gets very far with an attempt to imitate genius.

Parrots are not as green as they appear. —[Arkansaw Thomas Cat.

We are not progressing so much, after all. A six-day bicycle race has just been pulled off in Nay York.

COOLIDGE LACONICS.

Sententious Sayings by the Distinguished Governor of Massachusetts.

When it was evident that the policemen's strike in Boston was failing President Gompers of the American Federation of Labor sent a telegram to Gov. Coolidge of Massachusetts demanding the reinstatement of the men as the price of calling the strike off. He said the men were right and the Police Commissioner of Boston was wrong.

Gov. Coolidge electrified not only Massachusetts, but the whole country, by the vigorous rejoinder to Gompers that: "There is no right to strike against the public safety by anybody, anywhere, any time." The A.F. of L. thereupon entered into a campaign to defeat Gov. Coolidge for re-election. The right to strike against the public safety was the dominant feature of the campaign; and Gov. Coolidge's triumphant re-election by a majority of nearly 150,000 votes has caused him to be regarded as a possibility for the Republican nomination for President next year.

His friends have collected and published a volume containing many of his public addresses covering a period of seven years. They are notable by reason of their laconic style, their earnestness and their unadulterated Americanism. Gov. Coolidge uses no flowers of oratory, although he is a classic scholar and the holder of university degrees. He speaks as he fights, straight from the shoulder. His laconics will be certain of a place in the literature and, perhaps, in the hearts of the present generation. Here are a few gems of thought collected from his volume of addresses:

BUNKER HILL DAY.

"What men worship, that will they become."

"We read events by what goes before and after."

"Laws must rest on the eternal foundations of righteousness."

"Industry, thrift and character are not conferred by act or resolve."

"Government cannot relieve from toil."

"It is the moral quality of the day that abides."

"These sons of Londonderry and these sons of the Puritans (the men of Bunker Hill) humbly abased themselves before the Lord, but they hesitated not to set their foot on the neck of their king."

"The war (the revolution) was not inevitable. Perhaps wars are never inevitable. But the conflict between freedom and privilege was inevitable."

"The law of progress and civilization is not the law of the jungle. It does not mean the survival of the fittest. It means the sacrifice of the fittest. John Hampden and Nathan Hale did not survive, nor did Lincoln, but Benedict Arnold did."

"The proud shaft which rises over their battlefield and the bronze form of Joseph Warren in your square are not monuments to expediency or success, they are monuments to righteousness."

"America follows no such delusion as a place in the sun for the strong by the destruction of the weak. America seeks rather, by giving her strength for the service of the weak, a place in eternity."

NATURE OF POLITICS.

"James Bryce tells us that we have a government of public opinion. That is growing to be more and more true of the governments of the entire world. The first care of despotism seems to be to control the school and the press. Where the mind is free it turns not to force, but to reason for the source of authority."

"The power to think is the most practical thing in the world. It is not and cannot be cloistered from politics."

"The people who start to elect a man to get what he can for his district will probably find that they have elected a man to get what he can for himself."

"Government is not an edifice that the founders turn over to posterity all completed. It is an institution, like a university, which fails unless the process of education continues."

"There has of late been held out the hope that government could by legislation remove from the individual the need of effort. The managers of industries have seemed to think that their difficulties could be removed and prosperity secured by changing laws. The employee has been led to believe that his condition could be made easy by the same method. When industries can be carried on without any struggle their results will be worthless, and when wages can be secured without any effort they will have no purchasing value. In the end the value of the product will be measured by the amount of effort necessary to secure it."

"Laws do not make reforms; reforms make laws."

WAR ADDRESSES.

"Massachusetts has decided that the path of the Mayflower shall not be closed. She has decided to sail the seas. She has decided to sail not under the edict of Potsdam, crimped in narrow lanes seeking safety in unarmed merchantmen painted in fantastic hues, as the badge of infamous servitude, but she has decided to sail under the ancient Declaration of Independence."

"Without the support of the moral power of the nations armies will prove useless; without a moral victory, whatever the fortunes of the battlefield, there can be no abiding peace."

"The sacrifice necessary for national defense must hereafter never be neglected. The virtues of war must be carried into peace."

"There is no greater service that we can render the oppressed of the earth than to maintain inviolate the freedom of our citizens."

"Education is to teach men not what to think, but how to think. Government will take on new activities, but it is not more to control the people, the people are more to control the government."

"To save America means to save American institutions; it means to save the manhood and womanhood of our country. To that we are pledged."

MISCELLANEOUS.

"Civilization depends not only upon the knowledge of the people, but upon the use they make of it. If knowledge be wrongly used, civilization commits suicide."

"The classic of all classics is the Bible."

"Our industrial system will break down unless it is humanized."

"America is built on the faith of the individual, faith in his will and power to do right of his own accord, but equally is the determination that the individual shall be protected against any force that may be brought against him. We believe in him not because of what he has, but what he is."

RELAXATION AT PERKINS CORNERS.

"This must be a quere sort of world fer some folks," said Uncle Eph, as he seated himself comfortably on a cracker box at the village store, near the stove, to pass a social hour with his neighbors.

"Some never seem sat'sfied wuth anything th' ol' wuld kin do fer 'em an' ye kin allus hear 'em complainin'. I hev a feelin' er thankfulness fer everthing in th' way of a blessin'.

"I hev some weak pints in my constitution, guess I must hev got 'em from them that's gone before. But I've ollus hed th' advantage of calmness an' hem'prance. I find as I grow older that I am not subjec' ter th' whims an' lashin's of th' emotions like I was in younger days. I git inter a suitable frame of mind ter sit down quietly an' take stock of my past life, from as fur back as I kin remember, a sort of birds-eye view.

"Thar's a million little things that I used ter think was important, an' worry an' fret over, that I pay mighty little attention to now, even some things that might imply loss or danger. I have learned that the world will still move on its axis, an' th' seasons come an' go, an' that if th' small worries are put off from day to day, or altogether, that time has a way of taking care of everything. This might be dangerous knowledge for a young feller, as to some extent it might remove th' urge to effort. To me it proves th' law of compensation to be true, as when a man gits old an' he's unable to longer help with th' wuk of th' wuld, this view helps him ter be resigned. When a feller is young th' wuld, or a big section of it, he shoulders.

"How fort'nite that age looks a long way behind, an' youth but a short distance behind rather presein' on ter th' futer. It would never do ter hev ol' uns scamperin' roun' like two-year-olds. I take a good deal of satisfaction in being emancipated from th' bilin' emotions of youth, what a merry dance they do lead a young chap while he's accumulating his experience. An' th' dance of'en keeps a'goin' fer a good many years, then th' floor gits crowded wuth new dancers an' th' ol' folks hev to go back an' sit down. We kin all see th' wisdom an' need of it in unfoldin' life. I feel like a feller who has done his bit an' airned his rest an' quiet. I feel content wuth a few faithful ol' friends about me, 'cause we kin set tergether an' hev things in common on th' banks of life's stream torruds th' sunset, not unaware of th' approachin' end, but tranquil an' at peace.

"I hev observed three states of mind among my ol' friends. First, Th' contented mind, not agonising about th' past, er fearful for th' futer. Second, Th' mind that's discontented because of th' past an' in a gen'ral way, fearful of th' futer. Third, Th' mind to whom th' past is largely a blank an' what is remembered is regretted; th' present like earnest longin' ter hev it all over. I can't say as I 'zactly place myself in enny of these classes. I still enjoy th' goodness of my friends an' th' joy of livin'. I see an' recognise the beauty all about me, but I knew th' receiver is somewhat blunted by use an' th' passin' of time. Th' impressions are not so sharp an' entrancin' as of yore. I und'stan' better th' benificence of th' plan of life an' its seasons. Birth, infancy, childhood, youth, young manhood, middle age, the gradual decline and finally th' harvest. No process that man can conceive would prove half so perfect, even if it were possible.

"I sometimes struggled against things that I know now were inevitable. When necessary I bow my head to th' decrees of providence. I am quite resigned in th' knowledge that life knows best what we need, and what we should contribute to it. I am daily blessed an' guided in readin' th' book of books and ere th' chapter of my life comes to a close, I'm tryin' ter go hand in hand with th' Master."

Deacon Thorne an' some of the rest went over and shook Eph by the hand, in admiration of whet he'd said.

Hank Hawkins allowed as he went out that Eph could put it all over th' parson when it come to preachin', an' he missed his guess if he didn't fill a pulpit some day yit. Several of them said if he did they'd fine. JAY M. E.

TURN ABOUT.

Two golf fiends—an Englishman and a Scot—were playing a round together. After the first hole the Englishman asked:

"How many did you take?"

"Eight," replied the Scot.

"Oh, I only took seven, so it's my hole!" exclaimed the Englishman triumphantly.

After the second hole the Englishman put the same question again. But the Scot smiled knowingly.

"Na, na, ma mon," said he; "it's ma turn tae ask first!"—[London Answers.

A Good Reason.

"Hey there!" said a motorist blocked by a load of hay, "I say there, pull up and let me by. You seemed in a hurry to let that other fellow's carriage get past."

"That's 'cos his horse was eatin' my hay," returned the farmer. "There ain't no danger of yew eatin 'it, I reckon."—[Judge.

PEN POINTS

BY THE EDITOR

Why not send those ... down to the Mexican ...

Everybody wants ... for shorter hours ... bata.

Anybody wanting to ... to $3 a day ought to ... the hod."

The trouble with ... is entirely too much ... his whiskers.

But, brethren, ... high cost of ... erable at steak.

Trips to the ... soon, say expert ... we should say.

The wires do not tell us ... wonder who is ... Hungary this week?

As a statesman the ... nustiano Carranza ... wonderful ...

Have you ever noticed ... have a niece, now, ... it is hard to "beat"?

With the advent of ... we note that the ... their furs for next ...

The delegates to the ... conference report that ... time is being had in ... etc., etc.

It is becoming more ... parent that Samuel ... national menace. ... not rule this land.

Why not put every ... tioning" of ... until after the ... political moratorium.

There are some ... D'Annunzio that make ... learned how to play ... was in the United ...

And yet a lot of us ... when Santos-Dumont ... $25,000 to fly around the ... Liberty in New York ...

It strikes us that if we ... supply of "electric ... might handle the ... high cost of living. ... made to go further.

A Harvard man has ... two new comets in ... were probably ... tending a class ... down the east of ...

The Pershing boom ... appears to have ... wayside. But, at that, ... make fully as good a ... Wilson would a ...

An old lady more than ... of age took her first ... mobile in this city on ... That is one of the ... lived to such an ...

A New Jersey editor was ... stealing $23,000 ... and when captured he ... automobile and $300 ... of the money ... tires.

Up-to-date ... now sent by ... London. This is ... sary for the safety of ... feet the styles ... could be sent by the ... eds of transportation.

The official ... tucky election ... over 41,000 for ... Morrow, Republican, ... Kentucky Democrats ... business is an ... monkey gland would ...

Organized labor is ... that it is useless ... to obtain what it ... tive bargaining or ... recognition of the ... some ways these ... be made legally ... only their own ... land. That ... tary proposition.

Jacques, in "... You Like It," speaks of ... ages of man; but no ... opinion that the ... sight. It comes ... fing schoolboy and ... ed like a pard ... as the "Age of ... We all have ... who have lived ... ers dedicated to the ... a living for nothing.

ROSE OF MY ...

Rose of my ...
So white and ...
Touched by ...
In the ...
Where is the ...
Your white ...
What is your ...

Rose of my ...
Lend me your ...
That I may ...
Over a ...
And with a ...
Blend into ...
More than a ...

Rose of the ...
Where are you ...
Linger hoping ...
Whilst shadows ...
Hark do the ...
That we are ...
How did we ...

Where lies the ...
With the ...
Lead me, oh, ...
That I may ...
What of that ...
Where they ...
Nor time ...

Rose of my ...
Lend all your ...
Unto the ...
Who ...
Speed not ...
To new ...
From these ...

Flour

United States Wheat Di... says: "Thrift is com... sense spending."

... facts relating to our wheat ... makes advisable a change in the ... of our flour consumers. While ... as a whole is ample, Spring-... Wheat yielded short, while ... Wheat yielded a corresponding ... This has resulted in a marked ... in the Spring Wheat Flours. ... Winter Wheat Flours continue to ... on the basis of the guaranteed ... minimum wheat price. ... tion requires, for a balanced ... a shifting of part of the ... from one kind to the other. ... requires the consideration of us

GROCER should not continue ... stocking of sweetened ... regardless of advancing prices. ... encourages the sale of the ... and Wheat Flours. Not to ... can make a discount on national

BAKER can increase the mix... of these Flours, and by ... and still maintain the quality of ... bread, reducing his raw material

WHOLESALER and JOBBER ... new trade connections, and ... the facilities for baker and re... to move these low-priced Flours. ... Commerce does not de... replace the usual trade facili... in handling Flour. It must pre... the established channels give ... to consumer the opportunity ... thrift.

... seized such opportunity, ... Corporation has arranged to ... available to dealer, baker and ... UNITED STATES GRAIN ... CORPORATION STANDARD PURE ... FLOUR, at a ... proper price, ... advertise the Flour in this ...

... very national standpoint it is ... that the individual consumer ... the product cheapest and ... this year, and relax the ... on the scarcer flour, ... prove that we are not reck... extravagance, and that it is not ... as exercise for thrift, either ... or in protection of the ... to enter into price competition, ... SOMETHING SHOULD BE DONE ... THIS, DEPT. JUDGE ... FLOUR. If your dealer does ... Flour of this character, at or ... prices advertised, the office ... United States Grain Corporation, ... address, will answer immedi... as to where this, or ... may be bought. ... will be available to con... at about these prices:

10 lbs.
1-8 bbl. (24½ lbs.)
1-4 bbl. (49 lbs.)
Packed in cotton bags.

D STATES GRAIN CORPORATION
... St., San Francisco.
Los Angeles Office:
... W. Hellman Bldg.

Expressive

LITTLE'S is sim... gorgeous array ... each plainly, prou... claiming itself the in... the handwork of m... tists and craftsmen ... which bring true appre... their excellent quality ... taste.

Whatever you choose, be ... mirror, a frame of exclu... for portrait or painting, a rar... den China, or even an inexpe... it is sure to express that true ... and friendship which promp... tion.

Even the Christmas Cards at L... different style to them, for they ... promise of the great good cheer ... friends.

A. E. Little Co...
STATIONERS ENGRAVERS ART ...
426 South Broad...
THE GIFT SHOP WITH A NATION...

PEN POINTS.

BY THE STAFF.

Why not send Sergt. Alvin C. [illegible] down to the Mexican border?

Everybody would favor a movement for shorter hours—for Senatorial hats.

Anybody wanting to earn from $6 to $8 a day ought to learn to "use the hod."

The trouble with Carranza is that he is entirely too much sent with his whiskers.

But, brethren, speaking of the high cost of beef—there is no [illegible] erable at steak.

Trips to the planets are very soon, say expert engineers. Good, we should say.

The wires do not tell us, but we wonder who is running things in Hungary this week?

As a statesman the pedagogue Venustiano Carranza seems to be a wonderful elocutionist.

Have you ever noticed that a boy have a nice, new, crinkly dollar it is hard to "break"?

With the advent of cooler weather we note that the girls have put on their furs for next summer.

The delegates to the food conference report that a great time is being had in Washington, etc., etc.

It is becoming more and more apparent that Samuel Gompers' national menace, Union labor, will not rule this land.

Why not put away all this "politicking" of Presidential candidates until after the holidays? Declare a political moratorium.

There are some things D'Annunzio that make us wish he had learned how to play polar ball while he was in the United States.

And yet a lot of us envy him when Santos-Dumont was paid $25,000 to fly around the Statue of Liberty in New York Harbor.

It strikes us that if we had a sufficient supply of "elastic currency" we might handle the problem of the high cost of living. It might be made to go further.

A Harvard man has discovered two new comets in three days. They were probably away from home attending a mass meeting to help down the cost of living.

The Pershing boom for President appears to have perished in the wayside. But, at that, he could make fully as good a President as Wilson would a general.

An old lady more than 90 years of age took her first ride in an automobile in this city the other day. That is one of the reasons why she lived to such an advanced age.

An army officer was arrested for stealing $52,000 government funds and when captured he had purchased an automobile and $500. The latter was all of the money no doubt went for tires.

Up-to-date millinery creations are now sent by airplane from Paris to London. This is absolutely necessary for the safety of the styles, lest the styles change before they could be sent by the ordinary methods of transportation.

The official figures on the Kentucky election show a majority of over 41,000 for Gov.-elect Edward Morrow, Republican. What the Kentucky Democrats need in their business is an interstitial gland or monkey gland to do.

Organized labor is demonstrating that it is useless for it to attempt to obtain what is known as collective bargaining or even official recognition of the unions in some ways these organizations should be made legally responsible for only their own but the law of the land. That seems to be a necessary proposition.

Jacques, in Shakespeare's "As You Like It," speaks of the seven ages of man; but we incline to the opinion that the number should be eight. It comes between the whining schoolboy and the sighing lover, and is described like a parrot that might be known as the "Age of the Talker." We all have known some one or more who have lived in that era and were dedicated to the job of earning a living for nothing.

ROSE OF MY DREAMS.

Rose of my dreams,
So white and fleet,
Touched by your lips
In the earliest morn,
Where is the land
Your white wings seek?
What is your bourne?

Rose of my dreams,
Lend me your petals;
That I may scatter them
Over a mound;
And with a green grass
Blend into metals
More than a sound.

Rose of the moonlight,
Where are you fleeting?
Linger beside me
Whilst shadows grow;
Hark do the world's cries
That we are forgetting?
How did we sow?

Where lies the grave
With the withered flowers?
Lead me, oh, white one,
That I may not fall.
What of that long path
Where they crossed not hours
Nor time heeded at all.

Rose of my dreams,
Lend all your beauty
Unto the souls
Who hunger and yearn;
Speed not away
To new gardens of duty;
From thee we would learn.

MABEL W. PIERCE.

BUMP ON HEAD POOR DEFENSE.

Burglar Gets No Mercy When Doctors Find Brain is Normal, After All.

Showing Judge Willis a bump on his head, Fred Wyatt, accused of burglary, set up as defense that there was something in his brain that made him steal. An examination at the County Hospital showed that his brain was normal, the surgeons reported yesterday.

Whereupon, the defendant changed his plea to guilty, admitted three previous convictions and imprisonment in penal institutions, waived ti...e and was sentenced to San Quentin for from one to five years. He also has ten years to serve on another sentence.

...TES PROBLEM ...N BARNES CASE.

...ge to Show Circus Man ...ther Holly Fought.

...ing Divorce Charges ...Wife, He Denies It.

...nd Bungalow Episodes ...ney's Highlights.

...ging of the paternity of ...born to Jane Hartigan ...during the trial of the ...uit of Al G. Barnes Stone... ...circus man, against Dol... ...in Judge Taft's ...day. Attempts to show ...Barnes is the father of ...an and was also unduly ...with Vivian Bordeaux and ...ident, the latter of whom ...have committed suicide, ...ely opposed by his attor...

...Stevenson and Camp... ...ed into the evidence a ...y of a birth certificate ...ows that Rose May Stone... ...born April 16, 1918, to ...Stonehouse, 48 years old, ...Hartigan, 23 years old, at ...Golden Place, Hollywood.

The attending physician was Dr. Edgar M. Allen.

Mr. Barnes denies the parentage of the two children, and today Attorneys Youngworth and Wilson will offer in evidence a birth certificate, attested by Dr. W. L. Calloway at Chicago, showing that Virginia, the first child, was born in Chicago to C. W. Brown and Jane Brown.

Jane Hartigan, the defense will show, is the wife of C. W. Brown and a member of a musical comedy company.

HOTEL RECORDS.

Mrs. Barnes, on the other hand, produced witnesses yesterday to show that Mr. Barnes occupied room 22 and Jane Hartigan, room 24 at the St. Marks' Hotel, and that Jane Hartigan's name does not appear on the ledger of the hotel to show she was presented with the bills for the room she occupied.

It was further testified by Estella Foss, special nurse at the Good Samaritan Hospital, where Jane Hartigan was taken after the birth of the second child, that Mr. Barnes called at the hospital to see the mother.

Helen Polleff, who was a neighbor of Jane Hartigan at her Hollywood home, identified Mr. Barnes as the man she had seen at Jane Hartigan's house, and who was introduced to her as Mr. Sands.

Al Sands, manager of the Barnes circus, was in court and he was asked to stand up. He complied, good humoredly.

"That is not the man," said the witness, who then identified Mr. Barnes as the caller. She also testified she heard telephone conversations Jane Hartigan had at the witness's home.

"She called up the St. Mark's Hotel," she said, "and asked for Mr. Sands, correcting herself to, 'I mean Mr. Barnes.'"

ASKS FOR GIRL.

After Jane Hartigan left the Hollywood house, the witness said, Mr. Barnes called and asked where he could find Virginia.

"He then asked me where the lady had removed to. He said he was looking for Virginia—the lady with two babies. I told him I did not know. He seemed to be grieved that he could not find Jane Hartigan. There were tears in his eyes, because I saw he loved Virginia."

Evidence was also introduced to show that Jane Hartigan had phoned to Mr. Barnes for money. One witness testified she said "if he did not come through, she would go to the St. Marks for him."

A night clerk at the St. Marks testified the guests at the hotel called Jane Hartigan Mrs. Barnes. He also declared he did not look the communicating doors in the suite Mr. Barnes and Jane occupied.

The evidence also showed there was a common entrance to the suite through a small hall. Subsequently a door was cut into Jane Hartigan's room, and she thereby avoided using the common hall way.

SOCIETY.

BY VIRGINIA WOODS.

By Mrs. Roberts.

Mrs. Edward David Roberts of 3301 West Adams street is to provide a courtesy for Mrs. Thompson Buchanan of New York City on Wednesday, December 17, when she will entertain a company of fifty at luncheon at her home. She will be assisted by her daughter, Mrs. Roberts Kamm. Mrs. Buchanan is the wife of the celebrated New York playwright who wrote "Civilian Clothes," which has had the longest run of any play produced in years.

Mrs. Kamm is at present in Santa Barbara, visiting Portland friends. Dr. James K. A. MacKenzie and his daughter, Miss Jean MacKenzie and Mrs. Gould and her daughter, Miss Isabella, who are at the Ambassador Hotel.

Today Mrs. Roberts is a luncheon hostess, entertaining in honor of Mrs. Norman Bridge, who has just returned from an extended eastern trip. Plates are arranged for fourteen of Mrs. Bridge's most intimate friends.

Mrs. Connell's Musicale.

Mrs. Michael J. Connell is planning a musicale and buffet supper party to be given at her home at 2307 South Figueroa street on Monday evening. There are to be 100 guests, including Mr. Walter Henry Rothwell, Ilya Bronson and other members of the Philharmonic Orchestra.

Musicale and Supper.

A courtesy to Mrs. Archer Gibson of New York and Victor Carley, the New York singer, was the musicale and buffet supper party at which Mrs. A. J. Casebeer entertained on Tuesday evening. Mrs. Gibson is the wife of the great New York organist. The house was decorated in Christmas wreaths and holly, and hundreds of Poinsettia.

Those of the guests who furnished the programme included Victor Carley, who played some operatic numbers; Miss Kathleen Shippen, Cyril Dwight Edwards, Frederick Taylor, Miss Josephine Neil, Lionel Paris and Edmund Earl.

Among the other guests were Mr. and Mrs. Bertram Sutton, Mr. and Mrs. Evan Mosher, Mr. and Mrs. Frederick Taylor, Mrs. Daisy King, Fred Wilms, Miss Florence Seager, Charles Wakefield Cadman, Miss Florence Shaw, Joseph McClelland, Mrs. Rose Alexander, Miss Gladys Hale, Mr. and Mrs. Ward Thornton, Mr. and Mrs. W. W. Charles, Mr. and Mrs. George Tomlson, Mr. and Mrs. Roger Sherrett, Mr. and Mrs. James Daley, Mr. and Mrs. Coleman Young, Mr. and Mrs. W. F. Bicksler and Mrs. Bayless Sheppard.

By Mrs. Hoyt.

Mrs. Albert Sherman Hoyt of Pasadena will preside on Tuesday at the second of a series of morning musicales, which she is giving this winter at the Hotel Alexandria. Artists from the Los Angeles Symphony Orchestra will appear on the programme. The affair begins at 10 o'clock.

Told in San Francisco.

An engagement announced at a luncheon in San Francisco, of much interest here, is that of Miss Helen Josephine Geary of that city and Mr William Bonine Hubbard of Los Angeles.

The prominence of the Geary family in political, financial and social circles, and the beauty of the bride-elect, coupled with the popularity of Mr. Hubbard, make the news an important item up and down the coast of California. Miss Geary has just returned to San Francisco after visiting the family of her fiance. She is a graduate of Miss Hawker's School at Palo Alto and of University of California. Mr. Hubbard is also a graduate of the university. Miss Mary Allen of this city was one of the fourteen girls at the announcement luncheon. No date has been set for the wedding.

Joint Hostesses.

Mrs Charles Modini Wood and her daughter, Mrs. James Langford Stack, are to entertain at luncheon on Friday at the home of the latter at 411 South Ardmore street. There is to be a company of eighteen.

By Gen. and Mrs. Prescott.

Gen. and Mrs. Frank C. Prescott of 2958 Harvard boulevard entertained at dinner for Mr. and Mrs. William Wallace Nash of Ottawa, Ill., who are here for the winter.

Called East.

Mr. and Mrs. M. H. Mosier and their son Harold Mosier of 55 Fremont Place left yesterday for Ithaca, N. Y., having been called there by the serious illness of their son, Martin Henry Mosier. Martin is a freshman at Cornell and was expected home next week for the holidays.

House Guest.

Miss Lois Wooten of Yokohama, Japan, is the house guest of Mr. and Mrs. E. Beverly Scott at their new home in Hollywood. Mr. and Mrs. Scott have recently returned from a long stay in the Orient.

By Mrs. Crowe.

Mrs. B. W. Crowe honored Mrs. W. B. Staley of Denver and Mrs. Ernest Phillips of New Haven, Ct., when she assembled her guests at tea at the Alexandria yesterday. Others in the group were Mmes. E. H. Buente, J. D. Rathburn, A. E. Davies, W. W. Paden and Alma Halss. Mrs. Staley is a bride, and with her husband will make her home in Los Angeles.

At St. John's Rectory.

St. John's Rectory yesterday morning was the scene of the marriage of Miss Audrey Vaughn of this city and Mr. Justus John Schmidt, son of Mrs. M. F. Schmidt of East Los Vegas, N. M.

The bride is the daughter of Mr. and Mrs. John Wesley Vaughn of 1044 Westlake avenue and is a graduate of the Girls' Collegiate School.

Mr. Schmidt is a Stanford graduate and a member of the Chi Psi and Phi Delta Phi fraternities. The ceremony, which was performed by Dr. George Davidson, took place at 10 o'clock. After a two weeks' motor trip through Northern California the couple will reside on a ranch at Hemet.

Personals.

Mrs. William D. Stephens, wife of Gov. Stephens, is visiting relatives in the city, but will return to Sacramento Friday evening.

Mr. and Mrs. Mark L. Requa of San Francisco and Washington have been visiting here on their way to the national capital. They came to spend a few days with their son-in-law and daughter, Mr. and Mrs. John Henry Russell, (Amy Requa) whose wedding was a brilliant event of a few weeks ago in San Francisco.

Expressive Gifts

LITTLE'S is simply one gorgeous array of gifts, each plainly, proudly proclaiming itself the inspiration, the handwork of master artists and craftsmen—tokens which bring true appreciation of their excellent quality and good taste.

Whatever you choose, be it a quaint mirror, a frame of exclusive design for portrait or painting, a rare bit of Dresden China, or even an inexpensive trifle—it is sure to express that true spirit of love and friendship which prompted its selection.

Even the Christmas Cards at Little's have a different style to them, for they, too, are expressive of the great good cheer you wish your friends.

A. E. Little Company
ENGRAVERS ART DEALERS
426 South Broadway
THE GIFT SHOP WITH A NATIONAL REPUTATION

Oldest Dry Goods Store in Los Angeles — *Best in Dry Goods Since 1878*

Coulter Dry Goods Co.
FOUNDED — 1878
Seventh Street at Olive

Gift and Glove Orders Sold On the Main Floor

We Prepay Charges to All Parts of the United States

Conservative Styles in
Handbags

That will appeal particularly to matrons or elderly women who do not follow extremes in style, are specialties at Coulter's.

All are leather lined, ample in size, and sterling of quality.....*$7.50 to $27.50*

Miro Dena—Elegant
Toilet Preparations

Make excellent holiday remembrances to any woman:
Toilet Waters .....*$1 to $10*
Heliotrope, Violet, Lily of the Valley and Carnation odors.
Also in extracts, attractively packed, as to bottles and containers.....*$1 to $4.50*

Beaded Bags

Over fifty styles to select from—no duplicates.

Colors and designs that cannot fail to please you.

At a price range all the way from *$25 to $125.*

(Main Floor)

Gift, Hosiery and Glove Orders bearing the imprint of this good store will obviate all the difficulty of proper selection on the part of the giver.

Gift Orders are redeemable anywhere in the store; all orders may be redeemed at any time.

(Main Floor)

Umbrellas —Ideal

For mother, sister, brother, father. Colors are particularly attractive—navy, green, purple, brown, taupe; stripes of various colors; black and white and all-black.

Handles of exquisitely good taste; tips which make them complete.

Order at once while assortments are unbroken.

(Main Floor)

Metallic Ribbons

Here in quantities—we never had such a profusion of gorgeous colorings to feature.

Metallic effects are marvelous — whether you desire a small piece for bag or vestee, or a few yards for sash or gown trimming, you can surely find the desired combination here.

Bag Frames in variety, at our

(Ribbon Section; Main Floor)

Christmas Notions

Of the cunning sorts that women put into fancy work bags for their friends:

All sorts and shapes and sizes in flowered pincushions, from *35c to $3.50.*

Sewing Boxes, with needles and thread, from *75c to $2.*

Silk crochet cotton, all colors, *10c.*

Coat Hangers, in white, pink or blue, for *15c.*

Colored Shoe Trees, at *35c.*

(Main Floor)

Sheffield Silver Plate

Means to any woman a definite something that is distinctly gratifying—Sheffield stands for quality and good wear.

Baskets from *$5 to $20;* Crumb Trays, *$6.50 to $10;* Vegetable Dishes, *$10 to 18;* Baking Dishes, *$7.50 to $16.50;* Cheese and Cracker Sets, *$7.50 to $12;* Tea Sets, *$12 to $15;* Well and Tray, *$20 to $25;* Candlesticks, each, *$4.50.*

(Main Floor)

All Fur Pieces Reduced

If you contemplate presenting furs, you can come to no more satisfactory place than Coulter's for them, regardless of the special prices we have placed upon them for the holiday selling.

For here every fur is marked for exactly what it is—you need not know anything about furs to purchase wisely.

All foxes, in taupe, brown, black or red; all wolves in black, taupe or brown; neckpieces in squirrel, Hudson Bay sable, stone marten; small neckpieces in Hudson seal and squirrel, reduced *10%.*

Larger pieces in skunk—stoles and capes—in mink, Japanese mink kolinsky, Hudson seal, squirrel and fitch; also white and cross fox furs, reduced *20%.*

(Third Floor)

Ribbon Novelties

In the way of lingerie clasps, garters, camisoles, shoulder straps and sachets may be had in the Lingerie Room, from

75c to $2.50

(Third Floor)

COULTER'S—Seventh Street at Olive — *Seventh Street at Olive—COULTER'S*

HARPIST WILL PLAY FOR LITTLE NEWSIES.

NOTABLE BENEFIT PROGRAM ARRANGED FOR THE LARK ELLEN HOME SUNDAY.

Solos she has selected because of their heart throbs will be played by Esther Rhodes, California's own winsome little harpist, at the entertainment to be given at Clune's Auditorium next Sunday for the benefit of the Lark Ellen Home. Other artists of widely-known abilities will participate in the excellen programme.

Miss Rhodes is known through out the State for her mastery of the harp. Critics predict a bright future for her. The earnestness with which she goes about her work is one of her principal attractions. One cannot listen to her playing without feeling her sincerity and without realizing her perfect control, mastery and understanding of the harp.

In choosing the solos for the newsies' benefit, Miss Rhodes declared yesterday she has been guided entirely by her desire to make the "hearts of those who attend the concert glad that they are there."

In addition to being young and winsome, she is small, and it seems impossible that so little a girl can handle so large an instrument as her glistening golden harp.

Yet her technique is faultless, critics declare, and at the concert next Sunday she is going to play the kind of music she likes to play—music with deep, swaying chords, and touches of gayety and joy.

Throughout the programme to be given next Sunday excellency abounds. Mme. Ellen Beach Yaw famed colorature soprano, heads the list of those who will participate. Mary Miles Minter, the motion-picture actress, will make an address and tell why the newsies like the Lark Ellen Home. Georgiella Laya who Mme. Yaw declares is the greatest woman pianiste in the world, will play several solos. Mrs Alexander Pantages will be heard in violin numbers. Carrie Jacobs Bond, renowned for her popular semi-classical songs, will play several of her own compositions, and will accompany Madame Yaw in one song. Bill Desmond, hero of young motion-picture fans, will be there. He is arranging a monologue, and may also sing an original song or two.

Her Charming Harp will Aid "Newsies."

[Photo by Hoover Art Company.]

Miss Esther Rhodes,
Talented and winsome musician, who is to play at the Lark Ellen Home benefit next Sunday.

Sale of Dresses at Half Their Value

This means that the usual Betty Sloan low prices have been cut so deep that the sale prices are about half the actual value of the dresses.

$32.50	$39.50	$45.00
worth $65	worth up to $80	worth $90 and more

Attend this sale and save.

Betty Sloan
EIGHTH FLOOR—BRACK SHOPS
SEVENTH AT GRAND — SAMPLE SHOP — PHONE 64315

THE SUNDAY TIMES
Is acknowledged to be the Biggest Newspaper in ALL THE WORLD

POSLAM FINE FOR SORE, TIRED ITCHING FEET

To freshen, cool and comfort tired, tender, chafing feet just spread Poslam—soothing and antiseptic — over them. Here is intense, grateful relief such as Poslam brings to any disordered condition of the skin.

When Eczema breaks out, disfiguring Pimples, Rash or any eruptional troubles, Poslam should be used to drive them away and furnish the safe, efficient treatment. Poslam does so much and goes so far.

Sold everywhere. For free sample write to Emergency Laboratories, 243 West 47th St., New York City.

Urge your skin to become clearer, brighter, better, through the daily use of Poslam Soap, medicated with Poslam.—[Advertisement.

THAT COLD WON'T BOTHER YOU LONG

Not If you let Dr. Bell's Pine-Tar-Honey help relieve it

COLD-DISCOMFORT is something no man, woman, or child should be bothered with for any length of time. The pleasant ingredients of Dr. Bell's Pine-Tar-Honey help wonderfully in loosening phlegm and congestion, easing the breathing, and relieving cough, bronchitis, cold inflammation, hoarseness.

The test of time has favored Dr. Bell's Pine-Tar-Honey. It helps speedily, safely, to start a cold-sufferer on the road to normal. No medicine cabinet should be without it.

All Druggists. 30c., 60c., $1.20.

Restore Children and Grownups

Continuous horse the system, makes you eat, sleep, ambitious. Correct it with Po-Do-Lax, Nature's able helper. Po-Do-Lax gentle but thoroughly efficient. A tried and worthy remedy. 60c. All druggists.

PO DO LAX
LIVER AND STOMACH

To Cure A Cold in One Day

Take

"Laxative Bromo Quinine Tablets"

Be sure you get the Genuine
Look for this signature

E. W. Grove

on the box. 30c

A Woman's Right

is to enjoy good health. The secret of good health is chiefly to maintain normal activity of the stomach, bowels, liver, skin and kidneys.

BEECHAM'S PILLS

Largest Sale of Any Medicine in the World.
Sold everywhere.
In boxes, 10c., 25c.

The Times' incomparable Midwinter Number will be out January 1. Send it to out-of-town friends.

News From Angeles County, South of Tehachepi's Top.

SOON TO START CITY COMPRESS.

Municipal Cotton Mill Adds to Harbor Activity.

Thomas H. Elson New Head of San Pedro Schools.

Room for Two Hundred Recruits at Fort MacArthur.

[LOCAL CORRESPONDENCE.]

LOS ANGELES HARBOR, Dec. 10.—Work on the installation of fire-fighting facilities in the city's new cotton compress building here will be completed within another week, harbor department officials said today, and work on the first orders of cotton will be started next week.

Orders have already been received for the compressing of 3000 bales for December, while dozens of inquiries as to how soon work can be turned out have been received from Imperial Valley planters. The cotton compress will have a maximum capacity for twenty-four hours of 2500 bales, or about 1000 bales for an eight-hour day.

TO DEEPEN HARBOR.

The United States engineers began work today with a government dredge on deepening the turning basin in the inner harbor. Several years' deposit of silt has reduced the depth of the basin from thirty-one feet at low water to about twenty-nine feet. It is estimated 200,000 cubic yards of dirt will be taken out and deposited in the west basin.

NEW SCHOOL HEAD.

Announcement was made at the San Pedro High School today that Thomas H. Elson, former principal at the Torrance High School, will be appointed the successor to the late Ralph C. Daniels as principal of the local school. Confirmation of the proposed appointment of Elson was made this afternoon by Acting Superintendent of Schools Monlux.

Two hundred recruits for the Coast Artillery Corps are wanted immediately at Fort MacArthur to fill depleted ranks caused by the discharge of men who were enlisted for the duration of the war. Only three full companies of artillerymen are now stationed at the fort, with twenty-five men in a detachment of the Motor Transport Corps and fifteen men in the medical department.

HEADS BUSINESS MEN.

S. M. Storer, former postmaster and secretary of the Chamber of Commerce, was today appointed secretary of the San Pedro Business Men's Association. One of the objects of the association will be to create a retail merchants' credit association.

Go to "Coronado" for holidays. —[Advertisement.

WAR-TIME ROMANCE.

[LOCAL CORRESPONDENCE.]

VENTURA, Dec. 10.—Thomas W. Eccles and Mary E. Allenby, who last saw each other in England seven years ago, are to be wedded at the Episcopal Church in Oxnard today. The marriage was to have taken place some time ago, but Mars elbowed Cupid out of the way and the world war has been fought between the betrothal day and the wedding day of the pair.

Spend Christmas at "Coronado." —[Advertisement.

FINDS NEW HOME FOR BUG FAMILY.

[LOCAL CORRESPONDENCE.]

ALHAMBRA, Dec. 10.—Much excitement was caused some time ago when Roy E. Campbell of the U. S. Department of Agriculture station in Alhambra was told that he would have to pack up his bugs and move.

Mr. Campbell raises bugs to feed the bug that eats the bug that eats the bean—and the best, and all the other garden vegetables.

It was a blow to know that all his pets would have to be moved. Of course, there seemed to be no house available, but finally a nice large place was found where the bugs could feed and breed to their hearts content, and so today they are moving with all their luggage.

There will, no doubt, be a salutary influence upon Mr. Campbell's little charges from living in the new home, for until recently it has been the residence of the minister of the Presbyterian Church.

SOLDIER OF FORTUNE AUTOMOBILE VICTIM.

VENTURA MEN ESCAPES MANY DANGERS DURING AN EVENTFUL LIFE.

[LOCAL CORRESPONDENCE.]

VENTURA, Dec. 10.—Jim Costello's dead body was found at an early hour this morning under an overturned automobile on the Rincon drive four miles west of this city. This ends the story of a man who once had his throat cut from ear to ear, according to the officers and old-time residents. He also survived a harrowing experience off shore here several years ago when the tiny fishing boat in which he was sailing was carried out to sea and remained there several days before it was discovered and its occupants, nearer dead than alive, brought to shore.

Costello had been employed by the Hobson Brothers Company at Oxnard. He had started to go to the fish camp up the Rincon, where he had a sister, Mrs. Gardner, living. No one saw the accident, as far as known, and it is supposed the machine skidded on the wet pavement. He was 36 years of age and unmarried.

After the holidays "Hotel del Coronado" will be full. Go now. —[Advertisement.

COMMUNITY CHURCH.

[LOCAL CORRESPONDENCE.]

IMPERIAL, Dec. 10. — The first services in the Imperial Community Church were held last Sunday. The Christian and Congregational churches have united. There were ninety-nine children present at Sunday-school and ninety at the preaching services.

Previous to the uniting there were thirty-three at church at the Presbyterian Church November 30 and thirty-five at Sunday-school; forty-nine at the Christian services and forty-five at Sunday-school. The Methodists are the only independent denomination.

Spend week-ends at "Coronado." —[Advertisement.

OFFICERS FAIL TO MAKE GOOD.

Unable to Prove Willful Violation of Drug Act.

Famous Magazine Writer Comes to Crown City.

Pasadena Bank Installs System of Dictagraphs.

[LOCAL CORRESPONDENCE.]

PASADENA, Dec. 10.—Three prominent Pasadena residents, two of them women, who had been using a patent medicine manufactured in Ohio as a remedy for asthma, and who were arrested for violating the State Narcotic Act, were vindicated in court here today.

Charges against the three, Mrs. W. J. Hubaty, Mrs. Anna M. Liddle and John Collins, were dismissed in Judge R. G. Thompson's justice court, and the chief counsel for the State Pharmacy Board made a statement in court which absolved them from any intent to violate the State law by having narcotics in their possession. Maj. J. A. Hutton, of counsel for the State board, said investigation had showed the Pasadenans had purchased the asthma remedy in good faith and were quite innocent of their technical violation of the State drugs act. He expressed regret that any stigma had been cast upon them by the arrest.

T. C. Gould, attorney for the two women, roundly denounced the State Board of Pharmacy and its agents for causing the arrests, which, he said, had unjustly placed the buyers of the asthma cure in the light of being drug addicts. He said that the Ohio remedy was licensed by the Federal government under the Harrison Narcotic Act, and that it had a lawful right to sell its wares through the mails.

The arrest of Mrs. Liddle and Mrs. Hubaty, who are quite prominent in social circles, and Mr. Collins, who is an employee of the Pasadena postoffice, created a sensation here two weeks.

FAMOUS HORSEMAN HERE.

J. H. Ashby, manager of the Chicago stock yards and one of the most enthusiastic devotees of horseback riding in the country, has arrived here for his annual winter stay at the Maryland. Mr. Ashby disdains motor cars. He keeps a whole stable of fine horses in Southern California for his use during the winter months.

MONTAGUE GLASS COMING.

Montague Glass, the short-story writer and playwright, creator of the famous firm of "Potash & Perlmutter," is coming to Pasadena to spend the winter, it was learned here today. He has taken a house on Arroyo drive for the winter season and is expected here from New York, with his family, in a few weeks.

BANK USES DICTAGRAPHS.

Dictagraphs have been installed by the Union Trust and Savings Bank of Pasadena as a substitute for the interior telephone system. Visitors at the bank today seeing C. J. Hall, vice-president, talking animatedly to nobody at his desk thought the genial banker had cracked under the strain. They were astonished to learn that an assistant in a distant part of the bank could hear what he said and reply. The bank is the first business institution here to adopt the device.

Three men were painfully hurt in the collision of two automobiles here today. A huge dairy truck and a touring car crashed together. Following the accident, H. D. Todd of 852 Oakland avenue, who was driving the touring car, was arrested on a charge of reckless driving.

The injured men were Elmer Williams, proprietor of a dairy at 3095 East Colorado street, and his two employees, Eric Brindley and Albert Soeten. Williams was thrown through the windshield. He was the most seriously hurt. All will recover.

The accident occurred at Oakland avenue and Elevado street. The dairymen claimed they had the right of way and were crossing Oakland avenue when Todd speeded up his car and crashed into them. Todd claims the dairy truck halted, tacitly admitting the right of way to him, and he speeded up to cross.

Marvelous carved jade, amber, crystal, amethyst and tourmaline pendants, over five hundred to select from, at Grace Nicholson's Famous Oriental Shop, 46 N. Los Robles ave., and the finest assortment of jade, amber and crystal beads ever exhibited in California, besides plenty of ivory beads, carved or plain.—[Advertisement.

Cut prices at all times in our bargain-basement store. Pasadena Furniture Company.—[Advertisement.

FARMERS DECLARE AGAINST JAPANESE.

ORANGE COUNTY FARM BUREAU REFUSES MEMBERSHIP TO ORIENTALS.

[EXCLUSIVE DISPATCH.]

SANTA ANA, Dec. 10.—Orange county farmers do not welcome Japanese farmers and refuse to officially recognize them. This was made plain by the directors of the Orange county farm bureau at a meeting here today, when resolutions were passed denying membership in the bureau to Japanese and asking that laws be passed excluding members of the race from the country.

The resolutions were passed unanimously and the action was taken on the ground that the Japanese presence here lays the foundation for a serious race problem, which might lead to armed conflict in the years to come.

The farmers ask cancellation of the "gentleman's agreement," exclusion of picture brides, rigorous exclusion of Japanese as immigrants and further strengthening of the policy that Japanese shall forever be barred from American citizenship. The action was taken after the Japanese of the county through M. Nishizaki had applied for entrance into the farm bureau.

FIND DOCTOR GUILTY.

Four Others to Face Charges of Misusing the Mails.

Dr. George F. Purcell, with offices in the Central Building, was found guilty by a jury in U. S. District Judge Bledsoe's court, yesterday, of using the mails in a scheme to defraud, and will be sentenced this morning.

Purcell and five other physicians were arrested in July, 1918, as the result of a nation-wide campaign by the Postoffice Department against the use of the mails in connection with illegal operations to be performed on women.

The trial of Dr. Maurice Frank, with offices in the Black Building, who was jointly indicted with Purcell and others, on a similar charge, will begin in Judge Trippet's department this morning. The trial of Dr. J. F. Walters of San Luis Obispo, similarly charged, will be held December 17.

The trials of Dr. Augusta Stone and Dr. Tom Shee Bin will be set at the opening of the January term of court.

ELKS VOLUNTEER TO FIGHT I.W.W.

MEMBERS OF LODGE AT SANTA ANA SEND RESOLUTIONS TO CONGRESS.

[EXCLUSIVE DISPATCH.]

SANTA ANA, Dec. 10.—Taking a firm and uncompromising stand against the Reds, Santa Ana Elks unanimously adopted a resolution which is being forwarded to government representatives demanding speedy deportation of undesirables through action of Congress in appropriating the necessary money, cancellation of the citizenship of any naturalized person who shall affiliate with the I.W.W. or any other radical organization and the drastic punishment of all who uphold the radical doctrines of these bodies.

"We hereby call upon the United States Congress immediately to enact a law providing for the summary deportation of every alien in this country who is a member of the I.W.W. or any other organization of like teachings and tendencies," reads a clause of the resolution, which was adopted unanimously. Also, the lodge, with a membership of more than 700, tendered its services to the government for any assistance in suppressing the Reds.

HOUSEWIVES CALL BIG MASS MEETING.

WOMEN OF SAN DIEGO TO COMBAT PRESENT HIGH COST OF LIVING.

[EXCLUSIVE DISPATCH.]

SAN DIEGO, Dec. 10.—San Diego housewives have called a mass meeting to devise plans to reduce the high cost of living. The meeting, which will be under the auspices of the Women's Civic Center, will be held Friday in the Grant Hotel and all women in the city interested are asked to take part.

One of the officers of the civic center stated today that the curtailment of unnecessary luxuries may be proposed as a part of the plan and possibly the baking of bread at home as a means of reducing the cost of bread. The cost of milk will be taken up as one of the particular bugbears to San Diego women. All of the leading women's organizations of the city, including the Y.W.C.A., W.C.T.U., Parent-Teacher Associations and other societies will be represented.

PLAN IMPROVEMENTS.

The City Engineer was instructed by the City Council, yesterday, to prepare plans and specifications for sidewalks, landings, etc., on Third street, between Bunker Hill avenue and Hope street, under the 1911 Street Improvement Act.

BUCKHECHT
REG. U. S. PAT. OFF.
ARMY SHOE

An Army Shoe either measures up to the standard of today or—it falls down. The BUCKHECHT Army Shoe measures up to every requirement because it adheres—stitch for stitch and seam for seam—to the specifications required by the U. S. Government for Munson Last Shoes. Result? You get top-grade materials, top-notch workmanship and top-most value—all this in every BUCKHECHT Army Shoe. Get a pair today!

Sold in Los Angeles by
G. K. Parker
Manufacturers BUCKINGHAM & HECHT San Francisco

A HOME MADE HAIR RE...

You Can Make a ... Remedy That ...

Gray streaked or dark... only unbecoming ... Anyone can ... ture at home that will ... hair, and make it soft ... To a half-pint of ... of bay rum, a small ... Compound and 4 ounces ... These ingredients ... any drug store at ... the druggist will put ... Apply to the hair ... the desired shade is ... will make a gray-haired ... twenty years younger. It ... use, does not color the ... sticky or greasy and ... —[Advertisement.

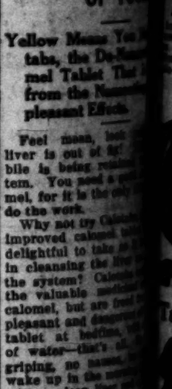

YOU need ... worry if you ... a jar of CREM... CAYA handy. ...
Just try this simple ...

"A little CREME ... rubbed gently into a ... skin. If you find ... Black Heads ... Safety over the ... the cream is ... after that the ... powder over it.

CRÊME ELCAYA

is a delightful, ... appearing ... makes that ... skin be ...

Your druggist has ... and has sold it for ... 50c box.

In fact at ...

James C. Cream ... Crème Elcaya ... 143 Madison Ave., ...

WATCH THE ... OF YO...

Yellow Means ... tabs, the De... mel Tablet That ... from the N... pleasant Effects.

Feel mean, ... liver is out of ... bile is being ... tem. You need a ... mel, for it is the ... do the work.

Why not try ... improved calomel ... delightful to take ... in cleansing the ... the system? Calo... the valuable ... calomel, but are free ... pleasant and ... tablet at bedtime, ... of water—that's all ... griping, no nausea, ... wake up in the ... with a clean ... petite. Eat what ... danger.

Calotabs are sold ... sealed packages ... cents. The ... world for biliousness, ... constipation. If ... druggist is authorized ... price as a guarantee ... thoroughly delighted ... tabs.—[Advertisement.

ONLY WAY AS... SHOULD BE ...

Look for Name "Bay... lets and Refuse ... in Package.

The Bayer Company ... duced Aspirin, ... directions in each ... "Bayer Tablets of ... get best results, ... of water should be ... ing tablets.

"Bayer Tablets of ... genuine must be ... safety." Bayer Company ... getting the ... prescribed by ... eighteen years.

Each tablet ... contains proper ... Headache, Toothache, ... ralgia, Lumbago, ... ritis and for pain ...

Handy tin ... cost but a few ... sell larger "Bayer ... is the trade mark ... ture of Monoaceticacid...—[Advertisement.

DRS. SHORE ... THE RELIABLE ... MEN and WO... Our record of ... specialties ... Chronic ... cases, ... suit us ... doctor. ... Lissner Bldg., ... St., Los Angeles. ... Evenings, 7-8.

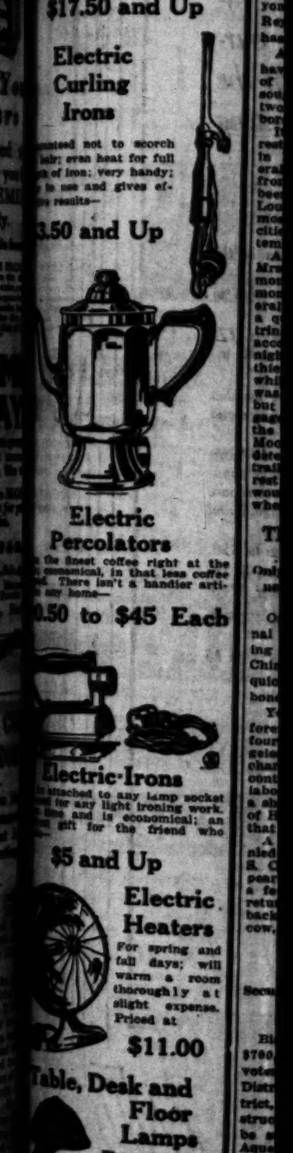

WANTED
Rough Carpenters
Apply
Goodyear Tire & Rubber Company
Ascot Park, Los Angeles

THE GUMPS—MORE JOYS OF MOVING.

Barnum was Right—There's One Born Every Minute - - - - - - - - - - - By BUD FISHER.

[Copyright, 1919, by H. C. Fisher. Trade Mark Reg. U. S. Pat. Off.]

A HOME MADE
HAIR REMEDY

You Can Make a Better
Remedy Than You Can Buy

Gray streaked or faded hair is only unbecoming but unattractive. Anyone can prepare a mixture at home that will darken the hair, and make it soft and glossy. To a half-pint of water add 1 oz. of bay rum, a small box of Barbo Compound and 1-4 ounce of glycerine. These ingredients can be bought at any drug store at very little cost. The druggist will put it up for you. Apply to the hair twice a week until the desired shade is obtained. This will make a gray-haired person look twenty years younger. It is not sticky or greasy and does not rub off. —[Advertisement.]

Hide Your Years

YOU need not worry if you have a jar of CREME ELCAYA handy.

Just try this simple formula:

"A little CREME ELCAYA rubbed gently into the skin, then if you need color, a little Elcaya rouge over-all. Fully over the cheeks into the sweep to outer eye of other that the film of powder over all."

CREME ELCAYA

is a delightful, non-greasy, disappearing toilet cream that makes the skin like velvet.

Your dealer has ELCAYA and has sold it for years. Ask him.

In jars at 50 & 85c

James C. Crane, Sole Agent
Creme Elcaya
& Elcaya Rose Powder
140 Madison Ave., New York

WATCH THE CO
OF YOUR

Yellow Means You Need
tabs, the De-Nausea-
mel Tablet That is
from the Nauseating
pleasant Effects.

Feel mean, look yellow, liver is out of fix? The bile is being retained in the system. You need a good calomel, for it is the only thing that will do the work.

Why not try Calotabs, the improved calomel tablet? They are delightful to take as a means of cleansing the liver and bowels. In the system? Calotabs act like the valuable medicinal properties of calomel, but are freed from the unpleasant and dangerous effects. One tablet at bedtime, with a swallow of water—that's all. No griping, no nausea, no inconvenience. Next morning you wake up in the morning feeling fine, with a clean liver and a good appetite. Eat what you please. No danger.

Calotabs are sold only in sealed packages. Price 35 cents. The finest medicine in the world for biliousness, indigestion, constipation. Ask your druggist. 35c. If your druggist is authorized to sell them, he will return your purchase price as a guarantee that you will be thoroughly delighted with Calotabs.—[Advertisement.

ONLY WAY ASPI
SHOULD BE TA

Look for Name "Bayer" on Tablets and Follow Directions in Package.

The Bayer Company, introduced Aspirin, tell in the directions in each package of "Bayer Tablets of Aspirin" to get best results and to avoid taking tablets.

"Bayer Tablets of Aspirin" genuine must be marked for safety "Bayer Cross." The way getting the world-famous prescribed by physicians for eighteen years.

Each unbroken package contains proper directions for Headache, Toothache, Neuralgia, Lumbago, Rheumatism and for pain generally.

Handy tin boxes of 12 tablets cost but a few cents. Druggists sell larger "Bayer" packages. Aspirin is the trade mark of Bayer Manufacture of Monoaceticacidester of Salicylicacid.—[Advertisement.

DRS. SHORES & S
THE RELIABLE SPECIALISTS
MEN and WOMEN
Our record of 25 years in specialties of Chronic and Nervous diseases, means success for you. Consult us first if you want a good doctor. Advice Free. State Licensed. Bldg., 424 S. Main St., Los Angeles. Phone 10215. Evenings, 7-8. Sun., 10-1.

Make it an Electrical Christmas

Electric Toaster
...and convenient; makes excellent toast at the table at small operating cost. Priced at
$5 and Up

Chafing Dish
...not only no open flame to ...decorations; a beautiful ...ished at
$17.50 and Up

Electric Curling Irons
...need not to scorch ...gives heat for full ...use; very handy; ...to use and gives ef-...results.
$2.50 and Up

Electric Percolators
...to make coffee right at the ...table, in that less coffee ...is used. There isn't a handier arti-...cle for home—
$5.50 to $45 Each

Electric Irons
...attached to any lamp socket ...or any light ironing work. ...Cost is economical; an ...gift for the friend who ...irons.
$5 and Up

Electric Heaters
For spring and fall days; will warm a room thoroughly at slight expense. Priced at
$11.00

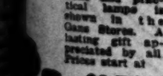

Table, Desk and Floor Lamps
The most complete line of artistic and practical lamps is shown in the Gans Stores. A lasting gift appreciated by all. Prices start at
$2.75

Grills
Flash Lights
Fans
Heating Pads
Piano Lamps
Portable Lamps
Toy Wireless Outfits
Toy Telegraph Outfits

GANS BROTHERS
...Main St. Phone 13742.
...Main St. Main 1933.
...Hobart Bldg. Phone 64147.
...Hill St. Broadway 5552.

WANTED
Rough
Carpenters
Apply
Tire &
Company
Park,
Angeles

JAILED FOR BIG JEWELRY THEFT.

Ex-convict is Charged with Taking Reynolds Gems.

Trailed Many Days in Hope of Recovering Loot.

Two Other Suspects Thought to be in Mexico Now.

After having been trailed since December 1 by detectives from the Pinkerton agency and by Police Detectives Carroll and Boyd, E. Moore, an ex-convict, considered to be one of the most daring jewel thieves taken into custody in this city, was arrested yesterday at Fifth and Spring streets and charged with the theft of $15,000 worth of jewelry from the apartments of Mrs. Wiley R. Reynolds, a wealthy tourist and bank owner from Michigan, who is a guest at the Alexandria. In Moore's possession the police found a number of pass keys to rooms at the Alexandria and other large downtown hotels. The prisoner refused to make any statement beyond that he knew nothing of the Reynolds theft. None of the loot has been recovered.

A man and a woman suspected of having been involved in the theft of Mrs. Reynolds's jewels are now sought, but the police believe the two have fled across the Mexican border with the stolen trinkets.

It was learned after Moore's arrest that he has a long prison record in New York. He has made several escapes from Sing Sing and one from the Auburn Prison. He has been arrested the police say, at St. Louis, Chicago, New Orleans and almost all the other large eastern cities. Yesterday he made no attempt to conceal his identity.

Among the articles stolen from Mrs. Reynolds were several diamond-and-gold necklaces, a diamond-and-emerald butterfly pin, several pairs of diamond ear-rings and a quantity or rings, pins and other trinkets. The jewelry was taken, according to Mrs. Reynolds, the night of November 30 by a pass-key thief who entered her apartments while she was at a theater. The loss was not made public at the time, but Pinkerton detectives were engaged to trace the gems. The day the jewelry was found missing, Moore was located here by private detectives and the police. He was trailed from that hour until his arrest yesterday, in the hope that he would lead the police to the place where the loot was concealed.

THEY HAVE THE CASH.

Only Here Short Time, yet Japanese Get Big Bail Bond Quickly.

One of the wonders of the criminal practice at the Federal Building is where seemingly-impecunious Chinese and Japanese prisoners so quickly get money to secure bail bonds.

Yesterday Sanshiro Harikawa, a foreman employed at the Fifty-fourth-street barns of the Los Angeles Railway, was arrested, charged with hiding a Japanese contraband, Sesa Yokato. Both are laborers and have only been here a short time. The bond in the case of Harikawa was fixed at $2000 and that of Yokato at $1000.

A Japanese companion accompanied them to the courtroom of U. S. Commissioner Long. He disappeared about fifteen minutes, took a few turns around the block and returned with a bundle of greenbacks that would have choked a cow, and the bail was deposited

OPEN BOND BIDS.

Security Trust Makes Best Offer For Westgate Issue.

Bids for the purchase of the $700,000 bonds authorized by the voters of Municipal Improvement District No. 11, the Westgate district, for the acquirement or construction of a water pipe system to be supplied from the Los Angeles Aqueduct, were opened at yesterday's session of the City Council, referred to the Finance Committee, and will be further considered by the Council today.

The high bidder was the Security Trust and Savings Bank, which offered par, accrued interest and a premium of $15,366. Other offers included: Guarantee Trust and Savings Bank, par, accrued interest and $513 premium; Parrin, Drake & Riley, par, accrued interest and $5313 premium; R. H. Moulton & Company, par, accrued interest and $7550 premium; E. H. Rollins & Sons, par, accrued interest and $8278; Citizens' National Bank, par, accrued interest and $9013.

NEW SUGAR SALE PRICE OUT TODAY.

O'CONNOR EXPECTS TO MAKE ANNOUNCEMENT; BLANKET QUOTATIONS END.

Information was received from Washington, yesterday, by U. S. Attorney O'Connor that the government will make no attempt to establish a nation-wide scale for the sale of sugar, because of the difference in the cost of production in the various districts.

It is understood that Southern California will have a sugar schedule of its own that will definitely end the sugar shortage in this part of the country, the retailers have generally agreed to the plan, and all of the wholesalers have acquiesced. The prices will be announced shortly, possibly today, according to Mr. O'Connor.

The investigation of the sugar conditions in this city and vicinity by special agents of the Department of Justice, it was stated yesterday, shows that there is no profiteering as such among the retailers, the violations of the Lever law being confined exclusively to outside buyers who have invested heavily in sugar, and are selling it at advanced prices, taking advantage of local conditions. There are a half dozen of these profiteers already under indictment by the Federal grand jury.

The Store of Practical Gifts

Hale's GOOD GOODS
341-343-345 S. BROADWAY

Open All Day Saturday

Plush Scarfs for Gifts

—Plush Scarfs, made plain and fancy plushes in black, taupe, beaver, mole and seal brown. 1¾ and 2-yard lengths. Packed in Xmas boxes if desired. At special Hale prices.

—Fancy Crepe Faille, combination of silk and wool, in rich colors. Beautiful designs. 40 inches wide. Yd. $3.75

—Heavy Satin, all silk. Black or white and a complete range of wanted colors. 36 in. wide. Yd. .$3.25

—Fancy Figured Poplin, fine corded weave in a range of colors. 36 inches wide. $2.69 grade for $2.19

—Silk Broadcloth Shirtings, heavy weight and pure silk. White grounds with colored stripes. 33 in. wide...$4.00

Gift Handkerchiefs

—Women's fine handkerchiefs with daintily embroidered corners. Box of 6. $1.50 values, for $1.00

—Women's fine handkerchiefs embroidered in white or colors. Box of 3, $1.25 values 75c

—Women's fine linen handkerchiefs, beautifully embroidered in white and colors, 3 for $1.00

(Hale's—Main Floor)

Men's Ties 75c Values 50c

Men's silk four-in-hand ties in rich colorings. 75c values. Wednesday, special, 50c.

Neckwear $1.00 Values 50c

Collars and collar and cuff sets of lace, satin, organdie and Georgette crepe. Square, round and tuxedo styles. $1.00 value.

$7.50 Marabou Scarfs $5.00

Handsome scarfs of marabou, plain or ostrich trimmed. Black, seal brown and natural color. $7.50 values. Wednesday specials, $5.00.

(Hale's—Main Floor)

Hosiery Specials

—Women's silk hose, lace effect in black and white. (In Xmas boxes.) Specials $2.25

—Men's mercerized sox in black, white and colors. Sizes 9½ to 11½. Pr. 50c

—Infants' sox with crochet tops. White, pink or sky blue. The pair 75c

—Women's silk and fiber mixed hose in black, white and Cordovan. (In Xmas boxes.) Pair $1.50

—Women's white wool hose. Full fashioned. Regular and outsizes. Pair $1.35

—Infants' wool and cotton hose. Sizes 4 to 6½. Wednesday specials. Three pairs $1.00

(Hale's—Main Floor)

Hale Merchandise and Glove Orders

Redeemable at any Hale California Store in Los Angeles, San Francisco, Sacramento, San Jose or Oakland. Issued in any denomination from $1.00 up.

—The grained ivory articles listed below have slight imperfections that are hardly perceptible.

—Powder Puff Boxes of grained ivory, and hair receivers to match. Hale specials.$1

—Nail Buffers of grained ivory. Large size. Hale specials...$1

—Dressing Combs of grained ivory. With handles and without. Hale specials $1.00

—Dresser Trays of grained ivory. Hale specials ...$1.00

—Hand Mirrors, round glass. Grained ivory. Hale specials $3.00

—Hand Mirrors, round glass with backs of grained ivory. Hale specials $4.50

—Hair Brushes with backs of grained ivory. Hale specials $2.00

—Hand Mirrors, oval glass with long handle. Backs of grained ivory. Hale specials $6.00

(Hale's—Main Floor)

Gift Special From the Art Goods Section

—Stamped Towels of huck, 19x36-inch size. Pretty designs. 65c values 50c

—Combing Jackets of white Turkish toweling stamped for embroidery. $1 values for .75c

—Night Gowns of fine nainsook stamped for embroidery. $2.00 values for $1.75

(Hale's—Fourth Floor)

Children's Bathrobes $3.95

Children's bath robes of Beacon robing, in floral patterns, 8 to 14-year sizes. Hale specials, at just $3.95.

—Girls' Middies, white slip-over middies with large collars, 8 to 14-year sizes, for $1.50

—Girls' Gingham Dresses, plaids and plain colors. 8 to 14-year sizes $1.95

(Hale's—Third Floor)

Velvet Bags, $3.95

Popular styles of black, blue, brown and taupe. Fitted with purse and mirror. Hale specials, $3.95.

—Velvet Bags, black, brown, taupe and navy blue. Fitted with purse and mirror ..$5.00

—Envelope Purses of real leather, seal and Morocco grained. Hale specials ..$1.00

(Hale's—Main Floor)

Gloves

—Long White Kid Gloves, fine imported gloves, Hale specials, pair $7.50

—Silk Gloves, heavy quality. Dark brown, mode, gray, mist, pearl, white and black. Characteristic Hale values ...$1.50

—Washable Cape Gloves for women. Tan, gray, brown and pearl. Two-toned stitching on backs $2.25

(Hale's—Main Floor)

Ribbons

—Hair Bows for girls. Made of 6-inch ribbons in plain colors, moires and fancy Dresdens. Hale specials 50c

—Ribbons, plaids, moires, stripes, plain taffetas and fancy Dresdens in a good assortment of colors. Hale specials ...35c

—Ribbons, fancy Dresdens, plaids, brocades, satins, moires and plain taffetas up to 7 inches wide. 75c grade, the yard 50c

(Hale's—Main Floor)

Undermuslins $1.25 Values, $1.00

Women's gowns, envelope chemises, petticoats, bloomers, camisoles and Marcella drawers of good materials, neatly trimmed. All sizes. $1.25 values for $1.00.

—Flannelette Gowns, white or colored stripes. Braid trimmed. Regular and extra sizes. $3.50 values for $2.95

—Knitted Petticoats, light and dark colors with bright borders. Some are part wool. Regular and extra sizes, $1.25 to $2.75

(Hale's—Third Floor)

Sharply Reduced Prices Prevail on Women's Fall Suits

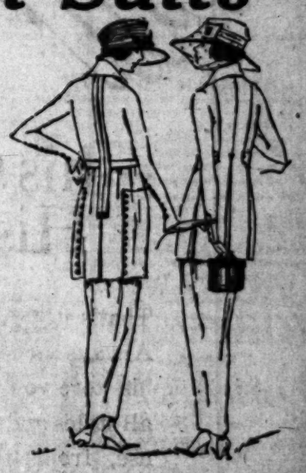

Up to $37.50 Suits have been reduced to $25

Up to $49.50 Suits have been reduced to $35

The smartest suits of the Fall season go into this sale at greatly reduced prices. Materials include Silvertone, Broadcloth, Velour, Serge, Tricotine. Colors include: Navy, taupe, brown, gray, plum, reindeer as well as novelty shades. Sizes from 34 to 46 bust measure.

Join Our Christmas Rug Club

—A rug is a gift that the "folks at home" are sure to like. Through our Accommodation Club you can buy one on easy payments.

$62.50 Axminster Rugs, 9x12-ft. Size, $55.00
$45.00 Axminster Rugs, 7½x9-ft. size.....$38.50
$49.50 Seamless Brussels Rugs, 9x12 ft. $41.50
$42.50 Seamless Brussels Rugs, 9x12 ft. $34.75
$37.50 Axminster Rugs, 6x9 ft. size.....$30.50
$27.50 Seamless Brussels Rugs, 6x9 ft. $19.95

Felt Base Floor Covering $1.00 Value for 79c Sq. Yd.

Felt base floor coverings in printed designs. Used instead of linoleums, it will give just as much wear at much less cost. $1 value for 79c a sq. yd.

$2.25 Salem Bleached Sheets $2.00

Bleached and seamless sheets of a durable quality—the Salem brand. 72x90-inch size. Worth $2.25. Special for Thursday, $2.00.

—$2.00 Poppy Sheets, bleached and seamless. 72x90-inch size. Thursday specials $1.75

—35c Huck Towels, all white with fancy woven ends. Thursday specials 25c

—$2.25 Wool Batts, comforter sizes, 72x84 inches. Thursday specials $1.90

—35c Turkish Towels, guest size and with pink borders. Thursday specials 25c

35c White Outing Flannel 30c Yard

White outing flannel 27 inches wide. The usual 35c grade for just 30c a yard Thursday.

—50c Amoskeag Daisy outing flannel in plain pink and blue. Sale price, the yd. 45c

—Beacon Bathrobing, Indian patterns, infant patterns and plain colors. The yd. 75c

—Table Cloths, all pure linen—a handsome Xmas gift. 70x72-inch size $12.50

—Round Table Pads, quilted. 48-inch size. Thursday specials $3.00

—Table Scarfings of all pure linen damask. Special Thursday price, the yd. 50c

—Turkish Towels with fancy colored borders. $1.25 value. Thursday specials $1.00

—Duckling Fleece in juvenile patterns. Special Thursday price, yd. 35c

—Devonshire Cloth in plain colors, blue, tan, gray and green. Thursday price ...60c

(Hale's—Main Floor)

Blankets

—$7.50 Blankets, wool finished, white, tan or gray; 70x80-inch size. Pr. .$5.75

—$13.50 Blankets, plaid wool blankets, tan, blue, pink or gray. 66x80-inch size. The pair $10.95

—$2.50 Crib Blankets for $1.75.

—$3.00 Crib Blankets for $2.25.

—$3.50 Crib Blankets for $2.50.

—$4.50 Crib Blankets for $3.25.

$30.00 Auto Robes $15.00

Imported Scotch auto robes in plaid patterns. Fringed. Worth $30.00. Hale specials, $15.00. They make handsome Xmas gifts.

(Hale's—Fourth Floor

Draperies

—$1.00 Nets, filet curtain nets, 45 inches wide. White, ivory or ecru 65c

—$1.50 Nets, filet curtain nets, 42 inches wide. White, ivory or ecru $1.00

—50c Cretonnes, yard..35c

—65c Cretonnes, yard..49c

—$1 Cretonnes, yard..65c

—65c Curtain Marquisette, white, ivory and ecru, yard 49c

—$1.50 Curtain Madras, in colors. Mill lengths, yd. 79c

Bedspreads

—White satin bedspreads, large size with cut corners. $8.75 value for $6.50

—White satin bolster sets consisting of bedspread and bolster cover for full size and three-quarter beds. $10 values for $8.25

DOLLS — Second Floor — DOLLS — Second Floor — DOLLS

TAILOR'S GUILTY OF FALSE ADVERTISING.

SENTENCE TO JAIL AND FINE IS SUSPENDED WHEN HE OWNS CULPABILITY.

A sentence of ninety days in jail and $90 fine was suspended by Police Judge Chambers yesterday, after Joseph Gross, owner of a tailoring establishment at 519 South Spring street, had pleaded guilty to a charge of fraudulent advertising. Gross was prosecuted under a little-used section of the penal code, which makes the fraudulent advertising of any article a State offense.

According to W. R. Holland, who swore to the complaint against the tailor, and to Deputy City Prosecutor Husar, who prosecuted the case in court, Gross operated under the name of James W. Hackett and declared he came from New York City. He also advertised he would sell a $75 suit of clothing for $50. Both statements, according to Mr. Holland and Prosecutor Husar, were false.

BANDITS IN COURT.

Bank Looters' Hearing Today; Still Seek Missing Funds.

Herbert and Arthur Brown and Edward Hudson, accused of looting the Union Square branch of the Heilman Commercial Trust and Savings Bank, and of robbing the manager, Warren Smith, will be arraigned this morning at 10 o'clock in Judge Craig's court. Efforts are still being made to find some clew to the hiding place of the $9000 of the loot still missing.

A. L. Manning, superintendent of criminal investigation for the Sheriff's office, returned to his desk yesterday, after being absent since Saturday because of illness due to overwork in the chase for the bandits.

ADMITS AUTO FRAUD.

Woman Asks Probation Saying She Will Repay Owner's Loss.

Pleading guilty to defrauding Charles Kerr out of an automobile purchased on a lease contract, Luella Martin in Judge Willis's court yesterday applied for probation. She said that if she is granted probation, she will work as a nurse until she can repay $250 lost by the owner of the car.

Mrs. Martin's husband, Cassius Mercer Martin, was recently convicted and sentenced to San Quentin for robbing Henry Marino, a Stanford student. Mrs. Martin's hearing on probation was set for Friday.

GOT TREATY PICTURES.

Army Film Expert Returns after Paris Conference Detail.

Maj. J. M. Campbell, formerly executive officer of the German war prison camp at Atlanta and later in charge of co-ordinating film and photograph work for the army, has returned to his home in Los Angeles. He went to Paris with President Wilson and took official photographs of the work on the peace treaty. Victor Fleming, formerly cameraman for Douglas Fairbanks, was Maj. Campbell's chief photographer.

Maj. Campbell has accepted a position as assistant to Bruno J. Becker, general manager of the Gale Henry Comedy Company.

AGAINST BOLSHEVISM.

Pro-Americanism Presidential Campaign is Planned Here.

Mr. and Mrs. C. B. Woodhead were hosts at a dinner at their residence at the Bryson apartments Tuesday night, at which plans were discussed for a campaign along the Americanization lines, rather than political lines, for the forthcoming Presidential election. Congressman Osborne was the guest of honor.

Covers were laid for twenty guests, including, besides Congressman Osborne, Dr. George F. Bovard, former Lieut.-Gov. Wallace, Dr. Walter Lindley and County Counsel Hill. Mr. Osborne made a short talk, in which he urged all factions to forget petty grievances and to unite in the common cause of Americanization against Bolshevism, I.W.W.ism and all similar cults which are against the established form of government.

CAN SEE HIS BABY.

Father in Service When Child was Born Gets Permission.

Jonathan Bissell was paying $5 a week for the support of his baby he had not seen because shortly after he married Alma L. Bissell, he went into the army. Yesterday Mrs. Bissell was granted a divorce by Judge Crail and awarded the custody of her child. The allowance for the support of the child was increased. Mr. Bissell was given permission to see the baby.

FELONY CHARGE OFF.

Signora Adell Tichenor, who was accused of stealing a number of pieces of silverware from the Van Nuys Hotel, was discharged yesterday by Justice Forbes, so far as the felony charge is concerned. In the meantime, a charge of petty larceny has been filed, and she was taken to the City Jail.

ORPHAN FILM SHOWN TO ASYLUM CHILDREN.

SPECIAL PERFORMANCE IS ARRANGED FOR TOTS WHO MISSED FIRST BENEFIT.

Nearly 300 little girls at the Los Angeles Orphan Asylum last night witnessed a private presentation of "Anne of Green Gables," the orphan play in which Mary Miles Minter is appearing. The picture is being shown at the Miller Theater, where orphans were treated to a special performance on Saturday. The children of the Los Angeles asylum, however, were not able to attend because of the rain, and arrangements were made to give them a special show.

Efforts to obtain a duplicate print were unavailing for a while, but a telegram was sent to San Francisco and it was received yesterday, just after the management of the Miller Theater had agreed to close the theater for the evening and use the print that is being shown there for the asylum presentation.

The Rev. Dr. Whitcomb Brougher, pastor of Temple Baptist Church, brought thirty-five children to the theater yesterday, where they were the guests of the management.

Chamberlain's Tablets.

These tablets are intended especially for indigestion and constipation. They tone up the stomach and enable it to perform its functions naturally. They act gently on the liver and bowels, thereby restoring the stomach and bowels to a healthy condition. When you feel dull, stupid and constipated give them a trial. You are certain to be pleased with their effect.—[Advertisement.

A sandwich on Olive Mince Sandwich

ALBERS OLIVE MINCE
for SANDWICHES AND SALADS

Fills a long-felt want for a superior health food sandwich filler. It is just the thing for school children's lunches, as well as a delicious salad ingredient and meat garnisher. Ask your grocer for *Albers Olive Mince* in cans, and one of the recipe booklets.

ALBERS OLIVE COMPANY
Independent Olive Packers
Riverside, California

-give him Gloves

---his Gift at His Store

That's it! A pair of gloves. Always acceptable, and at his store you will always find all styles and gloves for every use, from the inexpensive woolen to the fur-lined leather glove. If you don't know his size, a Silverwood Glove Order solves the problem.

J. B. Silverwood
BROADWAY AT SIXTH
(1029)
-the store with a Conscience

You should use "Western" Lithographed Stationery

All around you established and successful firms are using Lithographed Stationery—they find it practical and economical, yet many of them do not use as much stationery in a year as you do.

There is nothing extravagant about this form of stationery. It is essentially practical with advantages not to be had with any other method of printing.

Your name, your building, trade mark, can be used on your stationery, (letter heads, envelopes, cards, statements, invoices, etc.) in a distinctive style of lettering or design. This in itself is effective advertising, but only one of the many reasons for using Lithographed Stationery.

Let us now show you the "Western" way of producing Lithographed Stationery and how practical it really is, even though you use only a moderate quantity each year.

Why not have one of our representatives talk this over with you. He can offer some original ideas for individualizing your stationery. A phone call will bring him—60273 or Main 3601.

WESTERN LITHOGRAPH COMPANY
"Master Craftsmen of the Graphic Arts"
Completely equipped departments for
Lithographed Stationery, Color Lithographing
Engraving, Printing
Loose Leaf Devices, Ruling Office Forms, etc.
600 East Second Street

BARNES MUSIC CO.
231-233 South Broadway

LOWLY POTATO HAS AN INNING.

Growers Meet and Discuss Production Slump.

Agricultural Expert Says New Stock's Needed.

Millions Lost State Through Decrease in Yield.

A campaign to encourage the production of a higher quality of seed potatoes, and, consequently, of better and larger crops in California, was started yesterday at a meeting at the Chamber of Commerce, of the California Certified Seed Potato Growers' Association, which was recently organized as the result of the County Farm Adviser's tour of inspection through Southern California. Presiding at the meeting was George H. Peters, president of the association, the other officers present being T. H. Lambert, vice-president; J. Olsen, secretary, and E. D. McSweeney, H. A. Hyde, Prof. E. E. Rogers, and Mrs. Hilda Neilson, directors.

At the session it was pointed out that in the last few years the average yield of "spuds" per acre in California, has decreased by from ten to twenty-five bushels, with the exception of last year, when the general average per acre was about 125 bushels. A few years ago the general average per acre was about 150 bushels. It was explained that the decrease in yield has not been due to impoverished land, but rather to degeneracy in seed stock. This diminishing in value of the seed stock has meant the loss of millions of dollars, annually, to the State, it was declared, and an attempt will be made by the association to remedy this important factor in the cultivation of the tuber.

Among those taking part in the discussions yesterday were George H. Shear, State inspector of certified seeds; County Farm Advisers R. H. Hodgson and G. E. Gordon, and D. G. Milbrath, plant pathologist of the U. S. Department of Agriculture. The principle speaker was Dr. John W. Gilmore, director of farm crops of the University of California, who spoke at length on the subjects, "The Five Factors, that Qualify a Potato for Seed."

These five qualities, he stated, are freedom from disease, productive power, viability, size and uniformity. The speaker laid special emphasis on the necessity of obtaining seed free from disease, on the value of planting different varieties of potatoes, in rotation, and on the selection of sound, productive tubers for seed purposes.

Speaking of climatic conditions, Dr. Gilmore stated that potatoes thrive best, as a rule, in northern climes, other things being equal, the average yield per acre in the Southern States being eighty-eight bushels, whereas the average yield in the Northern States is 124 bushels per acre. For this reason, he advised it will probably pay potato raisers of the Southland to secure their seed potatoes from northern States, in which the tuber obtains its maximum growth and hardihood.

DIVORCES BROKER.

Mrs. Ibbetson Gets Decree; Children Become Wards of Court.

Judge Crail yesterday granted Mrs. Maude Rice Ibbetson a divorce on her cross-complaint, from R. E. Ibbetson, wealthy broker, on the ground of desertion. A property settlement previously made was a contested point.

The court was given the custody of her two minor children, and an order for $200 a month was made for their support until the younger child becomes of age. Mrs. Ibbetson is then to receive $100 a month. The property interests were divided along the lines of the settlement, which was made in 1912, after the couple had been denied decrees.

COUNTY TO PAY FOR LORENA STREET WORK.

After many years of effort property owners of Lorena street, from Brooklyn avenue to First street are hopeful of securing the permanent improvement of this highway. The City Council was notified yesterday that the City Attorney has conferred with the Board of Supervisors and the County Counsel, and that they have given assurance that they will provide for assessments against the county for an extensive frontage of the Potter's Field on Lorena street. The question recently at issue was whether the county could expend money within the municipal limits for the improvement of a street.

CITY DEPARTMENTS WANT MORE EMPLOYEES

More city employees are being asked for by various departments and the City Council's Finance Committee yesterday wrestled with some of these problems.

Two more inspectors of animal slaughter were provided for the health department recently, bringing this force of employees up to eleven. The needs of additional help in the license bureau were considered, in connection with the new license tax ordinance, which will create a great volume of new work, and City Clerk Wilde was granted two more counter clerks, an assistant cashier and an additional stenographer for the license department.

ON A THEFT CHARGE.

When Frank L. Stowe, a former letter carrier of Davenport, Iowa, was arraigned before U. S. Commissioner Long, yesterday, on a removal warrant, he waived all proceedings and said he was anxious to be returned to Davenport as soon as possible. He is under indictment by the Federal grand jury at Des Moines, charged with having embezzled, in his capacity as carrier, three registered letters containing funds amounting to $842.93.

HELD TO ANSWER.

James Smith, alias Frank Fisher, was held to answer yesterday by Justice Brown on a charge of robbing George H. Duff on November 13 of $60. Bail was fixed at $1500.

"Famous for Diamonds"

Superior Gift Watches for Men and for Women

Feagans & Co. present the most unusual models in only those timepieces which are qualified to carry the "Feagans" assurance of superior excellence. We can't sell all the watches so we content ourselves with selling only the best. The prestige which attaches to the name "Feagans" is an especially important consideration in selecting the gift watch.

FOR MEN

The new "Colonial A" Waltham pocket watch, the thinnest American watch made—19 and 21-jeweled movements, casings of 14 and 18-karat gold in very unusual designs, priced $150.00, $165.00, $195.00, $275.00, and up to $650.00 for solid platinum models.

Men's pocket watches in new, ultra thin models, 18-karat solid gold cases, $150.00, $175.00, $200.00, $260.00, $350.00 and $410.00.

14-karat, solid gold pocket watches down to $62.50, $70, $100.00.

Wonderful platinum pocket watches in the new square and octagon shapes, closely paved around the edge and pendant with "Feagans" diamonds, $2200.00 and $2500.00.

Other all-platinum pocket watches in the new odd shapes—$625.00, $650.00, $800.00 and $900.00.

Men's "Waltham" 17-jeweled strap watches in 14-karat gold casings, $80.00.

Sterling silver, strap watches, $25.00, $30.00 and $34.00.

"Howard" pocket watches, priced as low as $50.00 and up to $125.00.

The new opera watch for men—15 jeweled Geneva movement, gold filled case, guaranteed for 20 years. $20.00.

A Waltham "Special," fully warranted watch in 20-year gold filled case. $18.00.

FOR WOMEN

14-karat solid gold "Elgin" ribbon wrist watches in the new cushion shape, $45.00.

14-karat solid gold "Waltham" ribbon wrist watches in green gold $82.50.

14-karat solid gold "Waltham" ribbon wrist watches, 17-jewel movements in the new dial shapes, exclusive with us, $110.00.

The new 7½ ligne, 17-jewel "Waltham" wrist watches—the smallest wrist watch made in America—in square and octagon shapes, 14-karat gold cases, $200.00.

The famous "Longines" ribbon wrist watches in 14-karat solid gold, in the small, round shape at $87.50, in the popular octagon shape, $92.50, and in the very effective square shape, $115.00. These are shown in both green gold and antique gold.

14-karat solid gold ribbon Bracelet Watches down to $50.

Very beautiful new rectangular ribbon wrist watches in 14-karat solid gold, $145.00, $165.00, $200.00 and $240.

A splendid "Waltham" wrist watch in gold filled case warranted for 20 years. $37.00.

Smart new wrist watch in 14-karat solid gold case, with 15 jeweled Geneva movement. $50.00.

Exclusive Los Angeles representatives for the world famous "Jules Jurgensen" watches for men and women.

Very Wonderful New Watches for both Men and Women, Exquisitely gem set, with Feagans & Co. Fine Cut Diamonds Priced up to $6000.

Feagans & Co
"famous for Diamonds"
218 West Fifth Street
ALEXANDRIA HOTEL BUILDING

GEMS JEWELS WATCHES CLOCKS SILVER STATIONERY

BERWICK-2¼ in.
GORDON-2¼ in.

They are curve cut to fit the neck and shoulders perfectly.

ARROW FORM-FIT COLLARS

CLUETT, PEABODY & CO., INC., MAKERS, TROY, N. Y.

The Safe Safety Razor

GET acquainted with this little "shaver"—the Keen Kutter. Perfect in its balance and make-up, this little razor lies *flat* against the face and at just the right angle to shave diagonally—and safely.

KEEN KUTTER
Safety Razors

are made from Highest Grade Safety Razor steel. They take on an edge and hold it. Packed in a neat traveling box, they sell for $1.00. Ready always for a quick, cool, close shave—and not a yank or a pull.

Sold by Retail Merchants Everywhere
SIMMONS HARDWARE COMPANY
"The Recollection of Quality Remains Long After the Price is Forgotten."
Trade Mark Registered —E. C. SIMMONS

BRIEFS.

NEW VEILLER PLAY.

WILL HAVE PREMIERE HERE; BELMORE CONTRACT.

By Edwin Schallert.

The new play which is to have its premiere production at the Morosco Theater, following "Polly With a Past," is by no less noted a dramatic writer than Bayard Veiller, whose "Within the Law" and "Thirteenth Chair" are reckoned as classics among crook and mystery melodramas. The script of the new play, which goes by the title of "A Kind-hearted Thief," was received by Harrison Rowlan, manager of the Morosco Theater, yesterday, and arrangements will shortly be made for casting the production.

It is very probable that a new leading man will be engaged for the Veiller play, because Clyde Fillmore yesterday signed a four-year contract to appear in Paramount-Artcraft film features. He is to be engaged with the Famous Players-Lasky, although he has been loaned to Realart for the leading male role in "Nurse Marjorie," which will be started today.

Through the courtesy of the Famous Players-Lasky, Mr. Fillmore will be permitted to remain with the Morosco company until the run of "Civilian Clothes" is completed, and also, in all likelihood, for the presentation of "Polly With a Past." Thereafter he will devote his entire time to the cinema.

Mr. Fillmore has been playing in the films for some time, and is recognized as one of the coming leading men of the pictures. He is to have principal roles in all the photoplays in which he is cast. He has been on the stage only a little over four years, and has registered a notable success in the role of Capt. McGinnis in "Civilian Clothes."

It is expected to carry the production of the Thompson Buchanan comedy through the holidays, which will mean at least three more weeks. Attendance indicates that the play could run about thirty weeks.

A change in the cast of "Civilian Clothes" is to be made Sunday, in the replacing of Eloise Clement, in the role of the widow, by Helene Sullivan. Miss Clement has not been in the best of health, and asked to be relieved, and Miss Sullivan, who has lately been appearing in the pictures, was available to resume her connection with the Morosco company. Her last appearance with these was in a leading role in "The Walkoffs." Miss Sullivan was at one time second feminine principal of the old Belasco Stock Company and later with Morosco. She subsequently played leads with the Alcazar company in San Francisco.

De Mille Leads Return.

Gloria Swanson and Thomas Meighan, leading figures in Cecil B. de Mille's "Male and Female," returned from their eastern trip yesterday and will soon be busy at the Lasky studio. Miss Swanson will continue under the direction of Cecil B. de Mille. Thomas Meighan is to have the title role in "The Prince Chap," the first of the feature productions of William de Mille. Miss Swanson, Mr. Meighan and Max Fisher, who, with Miss Swanson's grandmother, made up the party, witnessed the New York premiere of "Male and Female" and received enthusiastic personal receptions.

Midgets' Farewell Before Tour.

Singer's Midgets are coming back to Pantages for one final week, beginning next Monday, before leaving on a tour which will take them to Europe and Australia. The Midgets have had quite a long session in Southern California, playing vaudeville engagements, and appearing in the films.

Signs with Tourneur.

Maurice Tourneur, producer of "Woman" and "Victory," has broken a precedent he established on his arrival in this country from France, in that he has placed Jack Gilbert, leading man and juvenile, on a long-time contract. Gilbert had a leading role in Tourneur's production of the Drury Lane melodrama, "The White Heather," and his portrayal of the role so pleased Mr. Tourneur that he engaged the actor as lead in his latest picture, "Glory of Love." Gilbert's work in this feature is said to have proven the incentive causing Mr. Tourneur to sign him on the long-time basis.

Another Wilkes Play.

Los Angeles is becoming a real Mecca for the playwrights. The latest to arrive here is Ernest Wilkes, author of "Hearts Defiant," which is to be presented next week at the Majestic Theater. The author is here to supervise the presentation of his drama. Among other dramatists now in the city are Bayard Veiller, Edward E. Rose, and Thompson Buchanan.

Washburn's Epigrams.

Bryant Washburn is the latest to acquire that malady called epigrammitis, which rages spasmodically in filmland circles. Seeing his own picture, "It Pays to Advertise," is what started Mr. Washburn going, as a result of the story's very practical trend, and Mr. Washburn has been coining quite a few of the clinky kind of bon mots, like the following:

"Never put off until tomorrow the money you can get today."

"The soap business is a nice clean business."

"Seven thousand dollars is not to be spoken of venomously—but in advertising it isn't so much—by judicious spending it might last a week."

"A hen advertises when she lays an egg, and a duck, poor mutt, keeps it a secret—result a hen's eggs are worth a dollar or so a dozen, while you can buy duck eggs at any old price."

Chaplin Next Week.

It's time to polish up all your best smiles and laughs and put them on parade, for Charlie Chaplin's latest film, "A Day's Pleasure," is to appear on Tally's Broadway screen next week. This is the first feature by the premier comedian since "Sunnyside."

Directors Before Camera.

Do directors make good actors?

The Brentwood film corporation claims to have answered the question very favorably in two of their latest productions. One of these is "The Third Generation," produced by Henry Kolker, which numbered in its cast Jack Pratt and Fred Kelsey, both of whom have put on screen productions. In "Seeing It Through," directed by Claude Mitchell, a prominent part was played by Edwin Stevens, who has made many photo features in the eastern studios. That directing seems to give the man a camerawise attitude which aids his acting in the films is said to have been adequately demonstrated in the two pictures.

Griffith Discovered.

D. W. Griffith and his players have been stirring up all manner of excitement in the otherwise peaceful municipalities in Southern New York State. Now that the director has moved his headquarters to Mamaroneck, he can no longer run down to Santa Ana or San Pedro to look over his new pictures. Hence he has been selecting spots about forty-five minutes from Broadway to try them out.

One of these pictures was recently shown at the Westchester Theater in Mt. Vernon, and the famed director, his chief photographer, G. W. Bitzer, Lillian Gish and her mother, Robert Harron, Clarine Seymour, Richard Barthelmess and others attended. Not a person in the audience knew of the presence of the party of film celebrities.

But about a week later at the Hamilton Theater in Yonkers, when an even larger Griffith party was present they did not escape so easily. A young high school girl caught sight of the producer of "The Birth of a Nation," "Hearts of the World" and "Broken Blossoms," and went right up to him and asked if he wasn't Mr. Griffith.

"I'm afraid I am," he smiled. And then he had to tell the young lady who his companions were. As the party left the theater, they attracted no end of attention, the news having been buzzed around. As their cars drew away they were given a round of cheers.

Entertain Orphans.

A group of youngsters who were disappointed in not being able to see Mary Miles Minter in her production of "Anne of the Green Gables," last Saturday morning at Miller's Theater, owing to the threatening rain, were made happy last evening at the Los Angeles Orphanage. Through the courtesy of Roy Miller special arrangements were made to secure a copy of the film from the North to show at the institution before the kiddies.

Surprised into Vaudeville.

You can't ever be sure of a highbrow career even when you think you're well on the way to success. At least that was the experience of Claudia Coleman, known as the "Smile Girl," who is to appear next week at the Orpheum.

Miss Coleman is a graduate of Emerson's Dramatic School in Boston, and began her professional work by giving readings of "The Doll's House," "Leah Kelcshna" and "Twelfth Night." One day a friend of hers, who was an official on the Interstate Vaudeville Circuit, persuaded her to take the place of another at Ft. Worth, Tex. She was almost in despair as she was not prepared for the happening, but her act went over, and she has continued on the vaudeville stage ever since, even though she thinks fate played tricks with her when the course of her professional life swung into that channel.

Daily Caterwaul.

Who was the organist at a picture theater who was lately heard playing "Home, Sweet Home," while views were being shown of Sing Sing prison?

FILMS IN CHURCH.

Temple Baptist Uses Cinema Before Services.

The growing importance of motion pictures in all departments of life is again demonstrated in the novel employment of the films to introduce Sunday evening services by the Temple Baptist Church. Immediately prior to the service a scenic or some other short subject of a suitable nature is shown. This is followed by an organ recital. The aim, it is stated, is to inspire the congregation with a mood that will make them more receptive to the service.

"Everyone knows that it is necessary for the audience to be in a receptive mood," said Dr. J. Whitcomb Brougher, when he was questioned concerning the merit of this innovation.

"If, when a speaker commences, his hearers are not in the proper spirit, oftentimes when he arrives at the real important part of his message it falls flat. This is because he is obliged to use all his energy in getting them ready for the message, and when he delivers it he has no energy left to put into his efforts.

Consequently every prominent speaker always has some preliminary before he commences his address. Every play has its overture, and so has an opera, for this depends largely upon the mood of the audience.

"By using these short films and organ recitals in the church we prepare our congregation for that which is to come. Surely they are in a proper mood to receive the word of God after they have just seen a film in which many of his wonderous works of nature have been displayed. They are more willing to open up their hearts and minds to the message that we have to deliver."

CLUB SINGS TONIGHT.

Cauldron Concert Season Will Open at Pasadena Playhouse.

Tonight marks the opening of the Cauldron Club's concert season at the Cummunity Playhouse, Pasadena. Though it is mainly a Pasadena event, the club includes members throughout Los Angeles county and season tickets for the three concerts have gone to many towns, assuring a big pilgrimage of motorists, especially among the school, film, musical, society and easterners' sets over a wide area.

December has been marked by a scarcity of the usual Glee Club affairs and the Cauldron's male chorus of fifty voices fits nicely into the scheme of things. Incidentally these song enthusiasts, who are bankers, dentists, preachers, former soldiers, lawyers, merchants, officials of all kinds by day and song boosters at their arduous weekly rehearsals, have given generously of their scant time for the good of the cause.

The principal groups tonight will be Liza Lehmann's setting of the Omar Khayyam quatrains "In a Persian Garden" and Adolphe Adam's appropriate angel "O, Holy Night." By way of variety Kipling's rollicking "Rolling to Rio" will be sung to Edward German's notes and McDowell's "The Crusaders" is programmed. Two quartettes, besides soloists, will punctuate the three sections of the evening's offerings, including such stars as Hazel Elwell, Carolyn Carrillo, Roy V. Rhodes, Harry Cassidy, Lance E. Estes, Cliff Biehl, A. C. Cassidy, Clarence Bunnell, E. Raymond Buck, Franklin Thomas and accompanists Marjorie Hicks.

HERE'S :: A :: FILMLAND :: COLONY :: IN :: ITSELF.

Star of "It Pays to Advertise," and Family.

Bryant Washburn,
Who is appearing in his latest comedy special at Clune's Broadway, at home.

FLASHES.

NEW FILM COMPANY.

PEGGY HYLAND SIGNS WITH BIG BRITISH CONCERN.

By Grace Kingsley.

An important addition to the film activities of Southern California was made this week with the arrival in Los Angeles of G. B. Samuelson of Samuelson Productions, Ltd., and a number of well-known English players. Mr. Samuelson is the largest producer of motion pictures in England and the leading players he brought with him are all well known for their high standing on the London stage. They include Madge Titheradge, C. M. Hallard, Campbell Gollan and Maudie Dunham. These distinguished actors will be supplemented by a company of American players that Mr. Samuelson has commissioned Willis J. Ingalls to supply. "Love in the Wilderness" is the title of the first picture to be made by Samuelson. It is based on a novel by Gertrude Page, an English writer.

That exceedingly bright and lively young lady, Peggy Hyland, whose contract expires this week with the Fox organization, is now signing up a nice long-term contract with Mr. Samuelson, without taking a minute's vacation. As a mark of Mr. Samuelson's appreciation of Miss Hyland's ability, the star is to receive a neat little increase of salary over that which was paid her by the Fox company.

And as though this were no enough, Miss Hyland, who has been in this country four years with never a sight of her own dear native land "where the grawss grows green, y'know," is to spend six months of each year working at the big Samuelson studio near London with th alternating six months in this country. Her first picture will be made in this city, at the Brunton studios, and she will begin the new year by filming the opening instalments. Negotiations are under way for the buying of a famous story as the star's first vehicle, and it is thought the purchase will be completed within a fortnight. Next spring she will return to England, where she will work six months.

It seems now that little Peggy had this trump card up her sleeve during the past two years. In fact, she has only been waiting for the expiration of her Fox contract to announce her affiliation, the details of which have been practically perfected for some time.

The British producer expects to return to London in the spring, but he will remain to supervise Miss Hyland's first picture here, and admits that it is not impossible that he may keep a company in California indefinitely, because of the brilliant sunshine and stable weather conditions, which, all things considered, make production easy and low in cost. The producer also admits that he is a student of American picture methods.

Lillian Rambeau Working.

Lillian Rambeau, Marjorie Rambeau's mother, is playing grand dame parts with Edith Storey at the former Griffith studio in Hollywood.

Sounds Reasonable.

In "Let's be Fashionable," which is the fourth co-starring vehicle for Douglas MacLean and Doris May, several scenes were to be made in which MacLean is chased by a bulldog, which, upon catching up with Doug removes the seating capacity from his trousers. To make this realistic a ferocious bulldog was secured, and it was decided to rehearse the business with the bulldog on a leash.

The rehearsal finished, Lloyd Ingraham, director, was standing talking over some further business with MacLean, when the bulldog, temporarily off the leash, made a spring at Doug. The actor quickly grabbed a pitchfork and warded off the dog with the sharp prongs. The indignant owner advanced on Doug, and with much vehemence exclaimed: "Why didn't you attack my dog with the other end of the fork?"

"Well, why didn't he try to bite me in the same fashion?" demanded the smiling Doug with a sidelong glance to see if the bull was listening.

Enid Bennett Resumes.

Having motored all over Southern California, visiting points of interest, including the old missions, ostrich farm, the alligator farm, Henry Lehrman studios and other landmarks, Enid Bennett, Ince star, is to return to work before the camera within the next few days.

Ethel Clayton's Kind Heart.

Six little pickaninnies—some black, some not so black and others merely tinted—were called to do a bit in Ethel Clayton's latest Paramount-Arteraft special, "The Young Mrs. Winthrop."

Grinning mammies brought their kiddies and watched over them jealously, but one of the little fellows was without his mother. Whatever the cause, she had stayed at home and sent her heir in the care of a neighbor woman.

The little coal-black mite became lonesome; worse than that, he grew scared, and there was no one to comfort him. Big tears rolled down his cheeks, whimpers became sobs, and sobs grew into howls of grief.

Thereupon Miss Clayton demonstrated her versatility. She rushed her maid to her dressing-room for a box of candy. She stuffed the lad with rare sweets; she crooned a lullaby to him, led him through the mazes of an impromptu dance, a cross between a cake-walk and a minuet; she suggested a game of tag and carried out her end of the bargain; for a quarter of an hour she did all these things and more, and at the conclusion the little fellow's face was mantled in a huge grin.

When the day's work was done, a tiny black boy found his way to the star's dressing-room. "Thank yo'-all," he called through the door. "Mah mammy aren't much better'n yo'-all!"

ARTHUR KANE HERE.

Former Realart President Will Visit Film Friends.

Arthur S. Kane of New York, recently-retired president of Realart Pictures, which he organized to release the productions of Alice Brady, Constance Binney, Mary Miles Minter and the Mayflower Photoplay specials, is due in Los Angeles today at the Hotel Alexandria.

He is coming West to renew acquaintances among Los Angeles film folks and to inspect the theaters of exhibitor friends, among them Grauman's, Tally's Broadway and Kinema, the California, Miller's and Clune's Auditorium and Broadway.

Mr. Kane was general manager of Select Pictures from its inception, and organized the Pathe exchange system. He will spend a week in this city, proceeding then to San Francisco, Portland and Seattle, where he will get a first-hand view of exhibiting conditions.

Theaters—Amusements—Entertainments

SHRINE AUDITORIUM— 685 WEST JEFFERSON Telephone Pico 3454
L. E. Behymer Presents
Saturday Mat 2:15 — The Famous Italian Song Bird LUISA — Farewell Appearance New Program
TETRAZZINI
WARREN PROCTOR, Tenor; MAYO WADLER, Violinist. PIETRO CIMARA, Pianist. Hardman Piano used.
"Mme. Tetrazzini was in peerless voice; enthralled great audience."—L. A. Examiner, Dec. 14, 1918.
Prices $1, $1.50, $2, $2.50. On sale Trinity Box Office, Grand Ave. at 9th.

TRINITY AUDITORIUM— Grand Avenue at Ninth. Phone Pico 3454.
TONIGHT 8:15 — CORNELIA RIDER-POSSART Pianist—in Recital
Tickets 50c, 75c, $1—On Sale Trinity Box Office.
POP Concert
Patricia Hoskow Soprano Soloist; Kathryn Hoyt Soloist
PHILHARMONIC ORCHESTRA OF LOS ANGELES — Sunday Afternoon 3:15
Walter Henry Rothwell Conductor — 90 MUSICIANS — W. A. Clark, Jr. Founder
50 seats at 25c; 500 at 50c; 500 at 75c; a few at $1.00
Make Your Reservations at Trinity Box Office Early. Phone Pico 3454

MASON OPERA HOUSE— NOW PLAYING—Mat. Saturday
NOT A MOTION PICTURE
OLIVER MOROSCO PRESENTS
FRANCIS X. BUSHMAN and BEVERLY BAYNE
THEMSELVES PERSONALLY In the Fascinating Mystery Play,
"THE MASTER THIEF"
By Stuart N. Lake. Prices: Nights, 50c to $2. Matinee Saturday, 50c to $1.50.
TWO WEEKS—
STARTING NEXT MON., NIGHT
The Laugh Play of the Century
TWIN BEDS
With JOSEPHINE SAXE and Same Great Cast
SEATS TODAY, 9 A.M.

MAJESTIC THEATER— Matinee Saturday 2:15
THE WILKES STOCK COMPANY
IN A PLAY WITH HEART APPEAL
"MERELY MARY ANN"
By ISRAEL ZANGWILL.
With EVELYN VARDEN & EDWARD EVERETT HORTON
NIGHTS, 50c—75c, $1, $1.50. MATS., Wed. and Sat., 50c—75c, $1.
PHONES: 61178—PICO 855.
STARTING SUNDAY NIGHT
Ernest Wilkes' New Comedy Drama
"HEARTS DEFIANT"
SEATS NOW SELLING.

LOS ANGELES SYMPHONY ORCHESTRA—
LOS ANGELES SYMPHONY ORCHESTRA
VECSEI Soloist Dec. 19-21
CLUNE'S AUDITORIUM
SEATS ON SALE NOW.
Symphony Prices: 50c-75c-$1.00-$1.50-$2.00.
Popular Concert Prices: 25c-50c-75c-$1.00.
Symphony Office Phone 61001.

CLUNES AUDITORIUM— Fifth and Olive
Benefit Concert for Lark Ellen Home for Homeless Boys
SUNDAY AFTERNOON, Dec. 14, 3 p. m.
Ellen Beach Yaw
Mary Miles Minter
(In Person)
Mrs. Alexandra Pantages, Violinist; Georgiella Lay, pianist; Master Rhodes, Harpist.
RESERVED SEATS AT CLUNE'S, THURSDAY—$2.50, $2.00, $1.00 and 50c.

MOROSCO THEATER— MATINEE TODAY
OLIVER MOROSCO PRESENTS
THOMPSON BUCHANAN'S IMMENSE SUCCESS
24th WEEK — "Civilian Clothes" — SAME TIME TONIGHT
With CLYDE FILLMORE and ELEANOR WOODRUFF.
LOS ANGELES PRICES: MATINEES....10c TO 50c; EVENINGS....10c TO 75c
NOW PLAYING AT THE MOROSCO THEATER, NEW YORK, AT $2.50.

ORPHEUM— HARRY GREEN
In Aaron Hoffman's Comedy
"GEORGE WASHINGTON COHEN"
VENITA GOULD — Impressions
ARTHUR WEST & CO. "What the Critic Said"
Orpheum Orchestra — Latest News — Topics of Day
PRINCESS RADJAH — LYDELL & MACY "Odd Couple"
U. S. JAZZ BAND
Eugene J. Mooth, conductor
Seats at 2—15c to $1. Every Day at 2—15c to 75c. Phones: 10477—Main 977.

PANTAGES— MATINEE TODAY AT 2:30
VAUDEVILLE — TONIGHT AT 7:00 AND 9:00
"MEET ME AT PANTAGES"
Is He Dumb or Human? Watch Him and Decide for Yourself; H. T. Potter's Performing Elephant; COLONIAL Wonder Workers; DOMINIQUE AMORAS, French Comedian, and Mlle. Jeanette; BELLE OLIVER, "The Cheer-Up Girl"; W. E. WHITEHEAD and Company; WOLFE & PATTERSON, Artistic Singing and Dancing; FOLLARD COMEDY; PATHE NEWS WEEKLY.

HIPPODROME— NOW SHOWING
WILLIAM RUSSELL in "THIS HERO STUFF."
and VAUDEVILLE.

GUARD YOUR HEALTH AGAINST INFLUENZA
Don't Neglect Treating It On Its First Appearance
Influenza is again among us! Sneezing and every kind of "flu" symptom is the inmates against the germs. The initial symptoms of influenza are practically the same as those of a bad cold in the head. Consequently, the presence of such conditions should be detected.
As soon as the first symptoms appear, a sniffle, running of the eyes, sneezes, a mild, feverish condition, etc., appears, take Grip Fix. This remedy is composed of ingredients which will relieve every condition of influenza. Taken by the complaint, it helps to keep the pores open, relieves the pain in the head, muscles, reduces the fever, checks the cold and tones up the entire system. Grip Fix will very quickly, a few doses usually being sufficient in 24 hours and even a cold of long standing in 48 hours.
Grip Fix is not a patent medicine, as it is a combination of well-known drugs, any physician will tell you the ingredients are fully recognized as a reliable remedy for influenza. It comes in capsule form and is a most convenient method for home use. Grip Fix has been in use for many years and is considered by many druggists as the best remedy for influenza of the year.
You can obtain Grip Fix at any druggist, where it is sold in sealed box or three boxes for $1.00. If you cannot get Reid's Grip Fix in your town, do not accept substitute which your druggist may offer you, but send direct to us and we will supply today and guarantee relief or refund your money. Reid Chemical Co., Los Angeles, Cal.

Theaters—Amusements—Entertainments

CALIFORNIA THEATER— Main at 8th
Premiere of ALLAN DWAN'S CINEMA TRIUMPH
SOLDIERS of FORTUNE
By RICHARD HARDING DAVIS
Gala Presentation By Rothapfel
SENOR Y SENORA ESPINOSA
Characteristic Castilian Dancers
MANUELA V. BUDROW
Spanish Prima Donna and Chorus of Vocalists and Instrumentalists
CONSTANCE BALFOUR
"Vieni t'Arte"—La Tosca
SPECIAL DE LUXE MATINEES
Greatest Entertainment Value Ever Offered in Los Angeles or Elsewhere.
THE PRICES
MATINEES: Balcony, 15c and war tax. Orchestra (entire,) 25c and war tax.
EVENING: Balcony, 25c and war tax. Orchestra, 50c and war tax.
On Sunday Matinees Evening Prices Prevail. Overture, 2:15 and 8:15 Daily.
A Few Loges, 50c and war tax. Overture, 7:15 and 9:15 daily.
And, of course, you know our performances are continuous daily from 11 a.m. to 11:15 p.m.
The California Missical and Series of Short Subjects, With Special Music by JESSE CRAWFORD on the Grand Organ.
CALIFORNIA CONCERT ORCHESTRA, ELINDE, CONDUCTING
MADGE KENNEDY SAYS IT'S "Strictly Confidential" But will be revealed starting Sunday at the CALIFORNIA THEATER
Special Added Attraction HAROLD LLOYD in Captain "Kidd's Kids."

GRAUMAN'S RIALTO — SECOND WEEK
Cecil B. De Mille's "MALE AND FEMALE"

GRAUMANS METROPOLITAN THEATRE Broadway at Third
Matinees 11:30 a.m., 25c, 50c, 75c, except Mondays, when first show starts 1:15 p.m. Before 2:00, 25c and 50c. Evenings, entire house 50c, except Saturday evening, special, 11:15 to 11:30.
MACK SENNETT'S BURLESQUE ON "LOMBARDI, LTD."
"A LADIE'S TAILOR"
MAURICE TOURNEUR'S "TALE OF THE SOUTH SEAS"
10—FEATURES—10
GRAUMAN'S GRAND SYMPHONY ORCHESTRA ARTHUR NAHY CONDUCTOR
C. ELMORE HENDRIA AT THE MIGHTY VOICED ORGAN

TALLY'S KINEMA THEATER— Grand at 7th
Tally's Kinema
Shows at 12:30, 2, 3:45, 5:45, 7:15 and 9:15.
Matinees, 15-25c. Eves. and Sundays, 25, 35c. All Loges 50c.
MARY PICKFORD
IN THE GLORY PLAY OF HER CAREER
"Heart O' the Hills"
From the Famous Novel by JOHN FOX, JR.
A FIRST NATIONAL ATTRACTION.
SPLENDID ADDED FEATURES

TALLY'S BROADWAY THEATER—833 S. Bdwy.
WONDERFUL MUSICAL ATTRACTION
Lardo's Grand Orchestra of 25 MUSICIANS AND SOLOISTS.
SHOWS AT 10:30, 12, 1:30, 3, 4:30, 6, 7:30 AND 9
Lardo Concerts at 3:00, 5:00, 7:30, 9:15
ALICE BRADY in "MARIE, LTD."
HATS—ROMANCE—THRILLS

CLUNE'S AUDITORIUM— 5th & Olive
BUT 3 DAYS MORE
POSITIVELY the LAST WEEK
THE MOST TALKED OF PICTURE EVER PRODUCED
MAURICE TOURNEUR'S EPOCHAL PHOTO DRAMA
"WOMAN"
DESCRIBED BY THE LEADING CRITICS AS AN UNUSUAL MASTERPIECE
PRECEDED BY THE MOST UNIQUE PROLOGUE EVER SHOWN. WITH A CAST OF 30. A SYMPHONIC ORCHESTRA OF 50.
SEE IT NOW—ALL SEATS RESERVED
MATINEES DAILY AT 2:15. PRICES 25c and 50c.
EVENINGS AT 8:15. PRICES 25c to $1.50.
CLUNE'S AUDITORIUM

MILLER'S THEATER— NOW PLAYING
MAIN NEAR NINTH.
Mary Miles Minter
IN HER FIRST REALART PICTURE.
"Anne of Green Gables"
CHRISTY COMEDY AND OTHER FEATURES.
PRICES, 15-25-35c.

SYMPHONY THEATER— Bdwy. Bet. 6th & 7th
All Los Angeles Has Gone Wild Over the Mermaids of the Land
BEACH MODELS APPEARING IN PERSON
A 25-Minute Peep at Feminine Shapeliness—Together with NORMA TALMADGE in "MARTHA'S VINDICATION."
SYMPHONY Broadway bet. 6th and 7th Sts.

GARRICK— Bdwy. at 8th
BARGAIN MATINEES 15c and 25c
REX BEACH'S CROWNING CINEMA TRIUMPH
"THE GIRL FROM OUTSIDE"

PALACE— 7th Street at Broadway
DOLORES CASSINELLI in "The Right to Lie"

CLUNE'S Broadway Theater 830 SOUTH BROADWAY
BRYANT WASHBURN IN A PARAMOUNT-ARTCRAFT PICTURE
"IT PAYS TO ADVERTISE"
Burton Holmes, "Law-Makers in the Philippines"
Pathe Current News Events
Shows: 11, 12:30, 2:15, 4:00, 5:45, 7:30, 9:15.

VICTORY THEATER Bdwy. at 9th
THE LONG ARM OF MANNISTER
from H. Phillips Oppenheim's novel, Starring HENRY B. WALTHALL

THEATER DE LUXE — Frank L. Shaffer, Riverside, Nov. 6th and 7th Big Sole Owner. OPPOSITE WESTLAKE PARK
DOROTHY DALTON in "L' APACHE"
MATINEES DAILY—STARTING 1:30.

ALHAMBRA Hill at 7th
CHARLES RAY—LOUISE GLAUM—DOROTHY DALTON IN THE GREAT PHOTOPLAY
"THE WEAKER SEX"

Harvard's Doughty Eleven May Still Invade the West.

TO DECIDE ON COMING TODAY.

Harvard Athletic Committee to Pass on Trip.

End of Coal Strike may Settle the Question.

Tournament of Roses Association Awaits Reply.

BY PAUL LOWRY.

Whether Harvard comes to the Coast for a New Year's Day football game is still a matter of conjecture. Exclusive wire dispatches from the East last night announced that the Harvard athletic committee will meet this morning for final decision. The conference is set for 9 o'clock.

Last night's meeting was supposed to settle the problem, but the committee decided to wait until this morning as news regarding the taking off of general fuel restrictions is made public, and will be governed by the situation today.

AGREE TO PLAN.

The fact that the great coal strike is ended, the miners having agreed to President Wilson's plan, may mean that the last obstacle to Harvard's proposed trip has been cleared from the path.

The Fuel Administration had never interposed any objections to the trip, a subordinate in the department having hinted that it might be best to cancel the jaunt. President Lowell of Harvard, it is understood, is the one responsible for the abandonment.

GOT NO WORD.

The athletic committee of the Tournament of Roses Association up to a late hour last night had received no word from Cambridge, but were patiently waiting for news that the Crimson authorities had changed the "off" in Harvard's proposed trip to an "on."

The members emphatically state that they have no other plans than a Harvard vs. West contest in mind. They want Harvard, and they intend to have her. Wires have been pulled all along the line. Representatives, Senators and Governors have all been "used" in an energetic agitation to bring Harvard to the western coast. The force and courage of these Pasadena gentlemen is laudable.

* * *

They have a Bob Zuppke Booster Club in Urbana, Ill., these days. The reason is due to the fact that under the Zuppke regime the Illini have won three conference football championships and tied for another.

Ever since Zuppke came to the University of Illinois in 1913 from the Oak Park High School to match minds with the master football strategists of the West, his career has been marked by more than ordinary success.

WON THREE.

Zuppke's teams have beaten Dr. Williams's Minnesota elevens three times and been defeated twice, with one tie. Alonzo Stagg's Chicago Maroons have been humbled four times and won twice, with one tie. Against the Juneau-Richards combination at Wisconsin Zuppke has scored four victories, lost once and tied once. When Yost and Zuppke met this fall Michigan failed to make a first down.

Illinois, under seven years of Zuppke leadership, has played thirty-six conference games, of which seven have been lost and five tied. Of fourteen nonconference games, Illinois has lost three. A total of ten defeats and five ties against thirty-five victories.

Here are the Illini summaries with some of the big fellows:

ILLINOIS-CHICAGO.

Played, 7; won by Illinois, 4; by Chicago, 2; tied, 1. Points scored: Illinois, 84; Chicago, 55.

ILLINOIS-MINNESOTA.

Played, 6; won by Illinois, 3; by Minnesota, 2; tied, 1. Points scored: By Illinois, 65; by Minnesota, 74.

ILLINOIS-OHIO.

Played, 6; won by Illinois, 5; by Ohio, 2; tied, 1. Points scored: By Illinois, 74; by Ohio, 50.

ILLINOIS-WISCONSIN.

Played, 6; won by Illinois, 4; by Wisconsin, 1; tied, 1. Points scored: By Illinois, 80; by Wisconsin, 20.

ILLINOIS-IOWA.

Played, 2; won by Illinois, 2. Points scored: By Illinois, 28; by Iowa, 7.

ILLINOIS-PURDUE.

Played, 4; won by Illinois, 3; tied, 1. Points scored: By Illinois, 85; by Purdue, 14.

ILLINOIS-NORTHWESTERN.

Played, 2; won by Illinois, 2. Points scored: By Illinois, 106; by Northwestern, 0.

ILLINOIS-INDIANA.

Played, 1; won by Illinois, 1. Points scored: By Illinois, 10; by Indiana, 0.

ILLINOIS-MICHIGAN.

Played, 1; won by Illinois, 1. Points scored: By Illinois, 20; by Michigan, 7.

VERNON DANCING
"Bring Your Own"

AUTO THIEVES ANNEX THREE.

Auto thieves selected the following cars yesterday: Cadillac roadster, 1918 model, black body, license 478888; Willys Knight, black touring, license 3888; Dodge (stripped,) 1918 model, red body and black wheels, license 317000. Any one seeing any of these cars is asked to report the matter to Erven or Hickok at the Auto Club theft bureau, or to police officials.

RESTRICT FIELD TO HANDICAP OF NINE.

[BY A. P. NIGHT WIRE.]

NEW YORK, Dec. 10.—Restriction of the field in the metropolitan amateur golf championship tournament next year, to players with a handicap of nine strokes or less was announced today. Owing to the steady growth of the game here in recent years, officials stated, it has become increasingly difficult to run the tournaments smoothly with the large number of competitors entered.

GREGORY OUT OF GAME.

[BY A. P. NIGHT WIRE.]

DINUBA (Cal.) Dec. 10.—Willard Gregory, half-back on the Dinuba High School team will be out of the game when Dinuba meets Bakersfield High for the championship of the San Joaquin Valley here Saturday, because of a broken shoulder he suffered in practice last evening.

RACINE
MULTI-MILE
CORD TIRE

An Efficient Non-Skid Tread

Have you found a real honest-to-goodness non-skid tire—one that will hold your car to the pavement?

Well, here is one at last, and we believe this Multi-Mile Cord Tire to be the most efficient non-skid tread ever produced.

Its non-skid qualities are only a part of its recommendations, for the Multi-Mile Cord offers the toughest tread and strongest carcass of any tire on the market. But be sure it's Racine Multi-Mile Cord.

Osler-Racine Rubber Co.
DISTRIBUTORS
312 West Pico Street

SQUALL BREAKS IN ON MEETING.

Stormy Session at Foregathering of Directors.

American League Powwow is a War of Factions.

Johnson Defeats Insurgents in First Hook-up.

[BY A. P. NIGHT WIRE.]

NEW YORK, Dec. 10.—American League baseball club owners, flanked by a squad of attorneys, battled for hours today in their annual meeting and when the session ended President B. B. Johnson was surrounded by a new board of directors favorable to his policies. The insurgent clubs were outvoted on every proposition, but promised to carry disputed points into court where final decisions may not be reached for months.

A resolution to elect a new president was defeated 5 to 3. The new board of directors, consisting of Frank Navin, Detroit; Ben Miner, Washington; Thomas Shibe, Philadelphia, and P. D. Ball of St. Louis, was elected by the same vote, and Navin selected as vice-president. The Cleveland, St. Louis, Philadelphia, Washington and Detroit clubs voted in the affirmative and the Boston, Chicago and New York clubs against. A resolution to play a scedule of 154 games in 1920 was also adopted.

TROUBLE AT ONCE.

The session opened with a meeting of the old board of directors, consisting of Ruppert, New York; Dunn, Cleveland; Comiskey, Chicago, and Frazee, Boston, with Johnson present as league executive. Trouble developed immediately over the selection of a chairman, and Johnson and Dunn left the conference. Comiskey was then named to preside, although word was sent to Johnson that if he would return to the meeting he could take the chair, but refused.

Those members present then proceeded to adopt a number of resolutions which charged Johnson with exceeding his duties as an employee of the league. The meeting of the league as a whole followed, and immediately and during the first half hour the conference was in such an uproar that the commotion was plainly audible in the hotel corridors adjoining the meeting rooms, while from adjacent quarters lawyers and subpoena-servers came and went like messengers from staff headquarters during a battle.

FIRST TO LEAVE.

When the session finally ended, President Johnson was one of the first to leave, quickly followed by a majority of his supporters. The so-called "insurgents" remained for further consultation with their attorneys. They refused to make any general statement, but said that President Johnson had been served with summons in three new legal actions.

While no authoritative outline of these actions could be gained, it is understood that they will involve matters referring to the legality of Johnson's long-term contract, damages to the New York club and demand for legal fees in connection with a special investigation regarding an American League telegraph service contract.

During the meeting Connie Mack of the Philadelphia club moved that a resolution be adopted providing for a fine of $1000 for any club which tampered with any player, the property of another club of the league. This provision was tabled for a year.

The resolutions adopted by the outgoing board of directors referred generally to the Carl Mays case, the cause of the split in the league ranks, and the duties and actions of Johnson as president. They were twelve in number, adopted that they might become a matter of record for future action, in or out of court.

MANY COMPLAINTS.

In part, they charge an invasion of the powers of the board of directors, wrongful use of umpires' information, ignoring of directors' resolutions, refusal to aid in selection of a new chairman of the national commission, violation of the conditions of his employment by the league and declaring his contract of 1910, calling for a salary of $30,000 per year for twenty years as president of the league a violation of the constitution, and ordering that no league funds be used for the purpose of such payments or any expenses incurred by said Johnson.

Before the National League club owners concluded their meeting today, Chairman August Herrmann of the national commission said he was willing to resign from that position, which he has held for several years.

BIG POLO TOURNEYS FOR EARLY SPRING.

Three big polo tourneys are scheduled for the Pacific Coast early next year as follows: Del Monte, February 1 to 10; Santa Barbara, February 12 to 19, and Coronado, March 5 to 15. The three highest goal players of the national organization, Watson Webb, Louis Stoddard and Malcolm Stevenson, of the Meadowbrook Club, will be among the stars competing.

HAMILTON TO BOSS JOPLIN.

[BY A. P. NIGHT WIRE.]

JOPLIN (Mo.) Dec. 10.—James A. Hamilton, last year manager of the Peoria club of the Three-I League, has accepted a position as playing manager of the Joplin club of the Western League, for 1920.

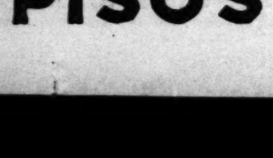

Persistent Coughs
are dangerous. Get prompt relief from Piso's. Stops irritation; soothing. Effective and safe for young and old. No opiates in
PISO'S

SLOAN GRABS GOLD MEDAL.

Freshman Sloan finished first, a few feet ahead of Reasoner, in the four-mile cross-country race held at Occidental College yesterday afternoon. Time for the distance was 26m. flat. Harvey, Beckman and Moore were third, fourth and fifth, respectively.

The race was the third of a series which Coach Stanton has been holding to condition his long-distance runners. Medals were awarded to the three men who scored the highest number of points in the trio of grinds. Sloan, with a win each time, scored 15 points, and won the gold medal. Reasoner, with 10 points, annexed the silver, and Beckman, with 8 points, grabbed the bronze token.

TO SEND STRONG RUGBY SQUAD TO VANCOUVER.

STANFORD AND CALIFORNIA TO JOIN FORCES FORMING CRACK TEAM.

[SPECIAL CORRESPONDENCE.]

STANFORD UNIVERSITY (Palo Alto, Cal.) Dec. 10.—Stanford and California will join forces in sending to Vancouver this Christmas, the strongest Rugby team in California, according to a statement made this morning by Harry Maloney and Jim Wylie, the coaches. Such great interest was created by Saturday's game between the two universities, resulting in a 3-3 tie, that enthusiasm for the revival of the English game that is being attempted here is on the increase.

This all-California Rugby team that will play the British Columbia stars in their home territory, will have its personnel decided by a committee selected by the Rugby coaches of the two colleges. The ranks of the fifteens of both colleges are being swelled by American football men now that their season is over. Fred Brooks, who was the U.C. captain is a likely candidate for this picked team, and Kirksey, the Cardinal speed burner, is another sure prospect. The team will leave for Victoria week after next.

LEONARD KNOCKS OUT MEL COOGAN.

[BY A. P. NIGHT WIRE.]

JERSEY CITY, Dec. 10.—Benny Leonard, world's lightweight boxing champion, knocked out Mel Coogan of Brooklyn, in the second round of an eight-round match at the Fourth Regiment Armory tonight. Leonard weighed 137 and his opponent 134 pounds.

After a round of open sparring, the champion scored two knockdowns in the second session with rights to the jaw, Coogan taking a count of eight each time. On the third knockdown he was out.

Al Reich, New York heavyweight, stopped Al Roberts, also of New York, in the second.

Joe Benjamin of San Francisco, featherweight, scored a technical knockout over Tommy Tuohy of Paterson, in the fifth round, the referee stopping the contest.

HARVEY NEWLAND IS NOW SOCCER CAPTAIN.

[SPECIAL CORRESPONDENCE.]

STANFORD UNIVERSITY, Dec. 10.—Harvey Newland, a Los Angeles boy, was elected captain of the varsity soccer team today following the 2-to-1 victory over the University of California team last Saturday. Newlands is a veteran at collegiate soccer and has been goalkeeper for the Stanford varsity for the past three years.

Saturday's game made the series a tie and a deciding game to settle the ownership of the Lathrop intercollegiate soccer trophy and the championship of the University and Club Soccer League will be played early next year on a neutral field.

SIX GAMES SCHEDULED SUNDAY AFTERNOON.

Six games are scheduled for Sunday afternoon in the Southern California Baseball League, as follows: Fahy-Atterbury vs. Hollywood, at Hollywood; Blake, Moffit & Towne vs. Norwalk, at Norwalk; Los Angeles Dye Works vs. Redondo, at Redondo; Gardena vs. Ventura, at Ventura; Cambria vs. Gene Murphy, and Llewellyn vs. Oxnard, at Oxnard.

YOUNG GOTCH MEETS KID BAKER TONIGHT.

Young Gotch, local middleweight wrestler, and Kid Baker, eastern matsman, will hold a return bout at Los Angeles Harbor tonight. Gotch recently defeated Baker in two straight falls. A side bet of $500 is up for this match. Gotch has also posted $500 as a side bet for a match with Bull Montana, but Montana has failed to come to terms for a match.

BAN ON NON-MEMBERS OF TROTTING BODY.

All starters on tracks not members of the National or American Trotting Associations in 1920 will be barred from racing in any class but the free-for-all on association tracks. This rule (if passed) will make the Devereux-Mooney plan backfire.

ROSS BUILDS PRIVATE MARYLAND RACE TRACK

Commander J. K. L. Ross, the leading money-winner on the turf this year, is having constructed a private race track in Howard county, Maryland, about two miles from the Laurel race track.

CARPENTIER IS IDOL OF PARIS.

French Capitol Lavishes Praise on Champion.

Boulevards Blocked Wherever He Appears.

Declares He has No Fear of Jack Dempsey.

[BY CABLE AND ASSOCIATED PRESS.]

PARIS, Tuesday, Dec. 9.—The enthusiastic welcome given Georges Carpentier on his return Monday night from London, where he defeated Joe Beckett, the English heavyweight boxing champion, continued unabated throughout today. Police "barrages" were required every time the champion appeared on the streets and at one time he was obliged to take refuge in a boulevard restaurant, which was besieged by a vast crowd.

One little midinette broke through the police cordon and entered the restaurant with a huge bouquet of flowers, which she presented to Carpentier. The latter offered the girl a 100-franc note, which she refused, saying:

"I would have you kiss me."

KISS OF ESTEEM.

Carpentier kissed the midinette on both cheeks. He was greatly affected and said "Is it any wonder I dread to think what would have happened had I been defeated at London?"

Capt. Heuteaux, the aviator who was recently elected to the Chamber of Deputies, was introduced to Carpentier and congratulated him on his victory.

WANTED HUNS.

"I wish I had as many Germans to my credit as you have," said the pugilist. "I would feel prouder than I do now. But I was always a poor aviator."

Referring to his proposed match with Jack Dempsey for the world's championship, Carpentier declared:

"I do not underrate Mr. Dempsey and I am not making any claims at this time that I shall be victorious. But I shall meet him without the slightest feeling of fear."

THROOP BASKETERS ARE HARD AT WORK.

Coach Call's Throop casaba shooters have been practicing every night at the Pasadena "Y" for the past two weeks, and have improved wonderfully since the first night.

Twelve men have been coming out every night, from 4:30 to 5:30.

The rest of the conference teams this year are reported to be exceptionally good. Oxy has a fast, heavy team, many of her football stars being contenders. U.S.C., with several high school stars in her roll-calls, should prove formidable. Whittier is an unknown quantity, but the fighting Quakers will probably make some kind of a bid for recognition. Redlands, last year's champions, says she is ready to repeat her performance. Throop played Redlands in an old barn, and the braying of the jackasses got Throop's goat to the extent that she lost by one or two points.

DEMPSEY AND RUTH TO APPEAR AT BENEFIT.

Jack Dempsey, America's heavyweight champion pugilist, will take part in the big benefit to be held at Washington Park Sunday afternoon December 21, for the benefit of the local orphans.

With Babe Ruth, the famous slugger, heading one of the two baseball teams which will battle at Washington Park that day, and the heavyweight boxing champion of the world also, as an attraction, a large sum is expected to be raised for the orphans.

The benefit is being staged under the auspices of the Knights of Columbus, and Louis Canepa is chairman of the committee. John Powers is secretary and treasurer. For the occasion the ball park was donated by Ed R. Maier and John F. Powers.

LINCOLN BALL TOSSERS GETTING IN EARLY TRIM

Baseball has already taken a strong hold on the boys at Lincoln High School, and they are cavorting around the diamond every afternoon, planning to get a good start in the City and County Baseball League. The likeliest-looking candidates at present are: McMullen, captain and catcher; Burrs and Fisher, pitchers; McDonnell, first base; Kingdon, second base; Litz, shortstop; Thompson, third base; Simms, left field; Huston, center field, and Augustine, right field.

BOUT POSTPONED.

[BY A. P. NIGHT WIRE.]

PORTLAND (Or.) Dec. 10.—The boxing bout scheduled for tonight at Milwaukee, near here, between Tommy Gibbons of St. Paul and Jimmy Darcy of Portland, has been postponed until December 18, because of the storm.

SMITH AT BIMA.

[BY CABLE AND ASSOCIATED PRESS.]

BATAVIA (Java) Dec. 8.—Capt. Ross Smith, Australia aviator flying from England to Australia for a prize of £10,000, arrived at Bima, on Sunbawa Island, tonight. He expects to attempt to cross the channel and land in Australia tomorrow.

MICHIGAN AGGIE FIVE TO TAKE WEEK'S TRIP.

Michigan Aggies basketball quintette are to make a seven-day trip into Indiana and Nebraska, February 9, meeting Notre Dame at South Bend; February 11 and 12, Creighton at Omaha, and February 13 and 14, Nebraska at Lincoln.

NIPPON BALL TEAM IN IMPERIAL LEAGUE.

The Imperial Valley Amateur Winter Baseball League of California includes a Japanese team among its six teams, which will run twenty weeks.

Cider Like Your Grandpa Used to Make

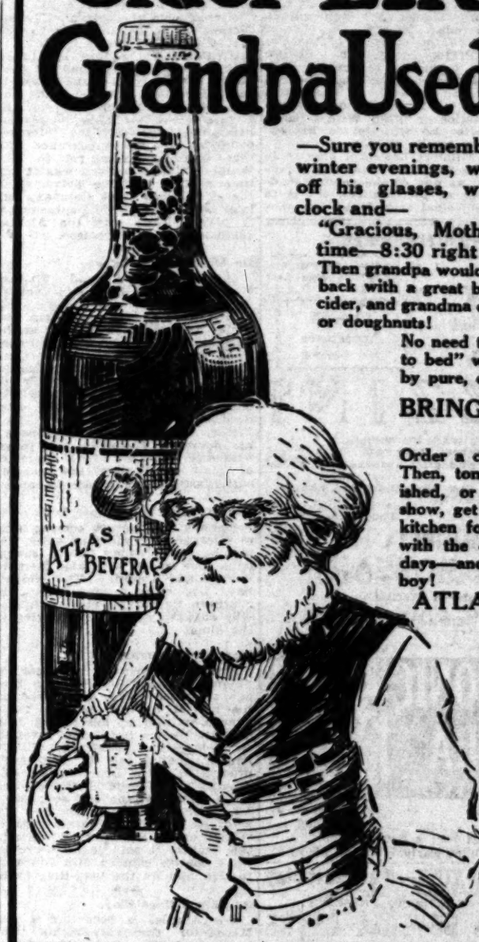

—Sure you remember it! Especially those long winter evenings, when Grandpa yawned, took off his glasses, wiped them, glanced at the clock and—

"Gracious, Mother! Here it is 'most bed-time—8:30 right now!"

Then grandpa would go 'round to the cellar and come back with a great big pitcher of foaming, bubbling cider, and grandma came in with a big plate of cookies or doughnuts!

No need to worry about "eating and going to bed" when the "eating" is accompanied by pure, easily-digestible apple cider.

BRINGS BACK THE GOOD OLD DAYS!

Order a case of this cider RIGHT NOW. Then, tonight, when your magazine is finished, or you are back from the picture show, get the family around you, raid the kitchen for a plate of "goodies" to enjoy with the cider and hark back to the old days—and tell stories of when you were a boy!

ATLAS BEVERAGE CO.
(Formerly Mathie Brewing Co.)
Telephone East 2600

PRICES
WE DELIVER
PHONE EAST 2600

Large Bottles (32 oz.) $3.25 per doz. 35c returned for bottles.
Small Bottles (11 oz.) $1.35 per doz. 25c returned for bottles.
Six Dozen Large Bottles in Barrel, $14.50. $3.50 returned for empties.
Ten Dozen Small Bottles in Barrel, $14.50. $2.50 returned for empties.

CIDER FROM THE JONES CIDER MILL
Jones Brothers & Co., Watsonville, Calif.
250,000 GALLONS IN STORAGE
This cider is stored in Glass Enamel Steel Tanks, which guarantees purity and keeps it in its natural fresh condition.
DEALERS SHOULD STOCK IMMEDIATELY FOR THE CHRISTMAS TRADE
Free Delivery. Telephone East 2600

What men really want for Christmas

MORNING after morning men everywhere are enduring a needless discomfort—the scrape and smart of fast-dulling razor blades.

You can relieve this discomfort for any man, beginning Christmas morning. You can make sure that he gets *every day*, a shave as clean and comfortable as his first smooth shave with a fresh blade. Give him an AutoStrop Razor for Christmas.

Built right into the frame of the AutoStrop Razor is a simple, efficient stropping device which quickly resharpens the blade. It renews the fine, smooth edge in a few seconds, without removing the blade or taking the razor apart.

AutoStrop Razor users are *guaranteed* 500 satisfying shaves from every dozen blades.

This unique razor is a Christmas gift a man will enjoy day after day—something that will mean real shaving comfort every morning of his life.

Make your gift this Christmas an AutoStrop Razor. Ask your dealer today to show you the many different styles of AutoStrop Razor outfits—from the folding Pocket Kit to the complete Tourist Set.

AUTOSTROP SAFETY RAZOR CO.
New York Toronto London

AutoStrop Razor
—sharpens itself

WHITE AND SHANNON IN SIX-ROUND DRAW.

[BY A. P. NIGHT WIRE.]

SEATTLE (Wash.) Dec. 10.—Charley White of Chicago and Eddie Shannon, Los Angeles lightweight, boxed six rounds to a draw here last night.

While the fight was adjudged a draw, Shannon seemed to be the favorite among many ringside critics, who declared he had the better of the infighting.

FOR THE PREP CHAMPIONSHIP.

Fullerton and Long Beach to Meet Saturday.

Scene of Grid Scrap will be Washington Park.

Redlands Gets No Chance to Play the Loser.

Washington Park has once more been announced as the scene of the clash for the prep football championship of Southern California. The time is set for Saturday, the contestants to be Fullerton High and Long Beach. The game was scheduled for last Saturday, but the lowering skies and the boggy condition of the ball yard turf put a halt to the proceedings.

The team that gained most by the cancellation of the game was Fullerton. The Orange county eleven favors the forward pass method of advancing the ball, and a slushy field kills this mode of play. On the other hand Tiernan and Lefevre, the Jackrabbits' crack halfbacks, will have recovered entirely from their slight injuries and will be fit to go on Saturday.

IS A PROBLEM.

Just how far Culp's gang will get with their long passes is problematical. Most of them are of the wide open variety, depending largely on a successful layout for the result. If the opposition has its eyes open, it is easy to smear this brand. Fullerton failed to complete one for any appreciable gain against the Citrus Union eleven.

The seaside team showed a real pass defense for the open game when it met the Santa Monica representatives. Shutt's men tried every conceivable kind of forward pass, from the short, snappy ones to the long floaters, intermixed with trappy passes.

HAD NO BEEF.

Of course, the Santa Monicans had no beef, and Fullerton is plentifully supplied with heft. That may make a big difference.

Fullerton can buck the line, though, as well as forward pass, and if the storm which is sweeping down from the north hits Los Angeles by Saturday the Hawkins brothers, et. al., will have to do their ground gaining through the air.

Only light scrimmages will be indulged in by both teams today. A complete rest will be taken tomorrow, and the squads will take the

Christ
At
The unprecedented demand
the factories make it most im
year means disappointment.
of replenishing. Why put it
BUY YOUR C
BIG
OF
fro
$30,000
Our dinnerware sale continues this
Haviland china, Minton china, Berna
of English and American semi-porc
Largest
Annual Sale
TABLE LAMPS
$11.95 to $20.00
CHRIST
Beautiful Design
Table Silverware
Fancy Pattern, Set of 6
Teaspoons $1.87
Dessert Spoons....$3.00
Table Spoons.....$3.25
Round Soup Spoons $3.25
Bouillon Spoons...$3.25
Sugar Spoons, each 65c
Butter Knives, each 65c
CANDY AND BONBON JARS
Several Styles
2 Sizes
½ Pound
85c to $3 each
1 Pound
$1.25 to $3.75
Electric Coffee Percolator
Can be had in several styles. Ones used you will never do without. Makes delicious coffee.
$10 to $20
Pottery Flower Bowls
Some beautiful colors to blend with dining-room furniture.
Prices, use to $2.50 Each
Aluminum Saucepans
Three Days Only.
3 Popular Sizes
1½-quart with cover 49c
2-quart with cover 69c
3-quart with cover 98c

e Your
to Make
it! Especially those long
n Grandpa yawned, took
ed them, glanced at the
! Here it is 'most bed-
ow!"
o 'round to the cellar and come
pitcher of foaming, bubbling
me in with a big plate of cookies
worry about "eating and going
es the "eating" is accompanied
ily-digestible apple cider.
S BACK THE GOOD
OLD DAYS!
e of this cider RIGHT NOW.
ht, when your magazine is fin-
you are back from the picture
he family around you, raid the
a plate of "goodies" to enjoy
der and hark back to the old
tell stories of when you were a
S BEVERAGE CO.
(Formerly Mathie Brewing Co.)
Telephone East 2600
PRICES
WE DELIVER
PHONE EAST 2600
Large Bottles (24 oz.) $2.50 per doz. 25c returned for bottles.
Small Bottles (11 oz.) $1.50 per doz. 25c returned for bottles.
Six Dozen Large Bottles to Barrel, $14.50. $3.50 returned for empties.
Two Dozen Small Bottles to Barrel, $14.50. $3.50 returned for empties.
ER MILL
which guarantees
DIATELY FOR
DE
Telephone East 2600
ally want
tmas
or taking the razor apart!
toStrop Razor users are
anteed 500 satisfying shaves
every dozen blades.
is unique razor is a Christmas
man will enjoy day after day
mething that will mean real
ing comfort every morning of
ife.
ake your gift this Christmas an
oStrop Razor. Ask your dealer
y to show you the many
rent styles of AutoStrop Razor
ts—from the folding Pocket
to the complete Tourist Set.
UTOSTROP SAFETY RAZOR CO.
New York Toronto London Paris
Razor
itself

Women in Foil Tourney.
Amateur Fencing League of America tourneys for the first time in four years will feature a women's national foils championship to be held at the New York Turn Hall March 24.

FOR THE PREP CHAMPIONSHIP.

Fullerton and Long Beach to Meet Saturday.

Scene of Grid Scrap will be Washington Park.

Redlands Gets No Chance to Play the Loser.

Washington Park has once more been announced as the scene of the battle for the prep football championship of Southern California. The title is at stake for Saturday, the contestants to be Fullerton High and Long Beach. The game was scheduled for last Saturday, but the blowing skies and the boggy condition of the ball yard turf put a halt to the proceedings.

The team that gained most by the postponement of the game was Fullerton. The Orange county eleven uses the forward pass method of advancing the ball, and a slushy field kills this mode of play. On the other hand Tiernan and Le-Baron, the Jackrabbits' crack halfbacks, will have recovered entirely from their slight injuries and will be all to go on Saturday.

IS A PROBLEM.

Just how far Culp's gang will get with their long passes is problematical. Most of them are of the wide variety, depending largely on the element of luck for the result. If the opposition has its eyes open, it ought to smear this brand. Fullerton failed to complete one for any appreciable gain against the Citrus Union eleven.

The seaside team showed a capable defense for the open game when it met the Santa Monica representatives. Shott's men tried every conceivable kind of forward pass from the short, snappy ones to the long floaters, intermixed with line plunges.

HAD NO BEEF.

Of course, the Santa Monicans lacked beef, and Fullerton is plentifully supplied with heft. That counts a big difference. Fullerton can buck the line, as well as forward pass, and if the storm which is sweeping down from the north hits Los Angeles by Saturday the Hawkins team, et. al., will have to do considerable gaping through the air.

Light scrimmages will be indulged in by both teams today. A complete rest will be taken tomorrow and the squads will take the field Saturday primed to the minute.

KNIFED CHANCE.

Last week's postponement has probably knifed any chance the Redlands team had of getting a crack at the winner. The Citrus Belt champs were scheduled to play the losers of last Saturday's battle, with a possibility in the event of a victory of meeting the southern champs.

It is now doubtful that the losers will want to play so late in the season, and the winners will want to reserve their strength for the titular affair with the northern victors.

At present three schools—Berkeley, Dinuba and Bakersfield—claim the honors. The last two meet Saturday, the winner meeting Berkeley.

"TO COP ALL," SAYS VIETH.

The irrepressible Vance Vieth of the L.A.A.C. announces that his swimming proteges are out to cop every one of the National A.A.U. events to be held in the South next spring.

Vieth says there will be nothing to it in the men's springboard diving championship, which is to be held in the Mercury tank. In this he will enter Billy Williams, the international champion; Clyde Swendsen, national, Far Western and Pacific Coast champion, and Haig Priest, whom the club instructor is grooming to take honors in the not distant future.

Vieth begins to talk with his hands when he mentions the 200-yard breast stroke (junior) race. He challenges the world to produce a team that can lick his aggregation of young hopefuls. Vint, Messenger and Paul Nelson are the youngsters expected to bring home the bacon.

A dark horse is Vieth's promise for the women's 50-yard sprint. The regulars will be Thelma Finn and Dorothy Burns.

In the senior 880-yard championship, which will be held in the bay off Coronado, the L.A.A.C. entries will be "Cotton Top" Jerry Witt and Edward Friel. Witt is heralded as the coming Norman Ross of the Pacific Coast.

"FLYING PARSON" IN BAD.

[BY A. P. NIGHT WIRE.]

WASHINGTON, Dec. 10.—Lieut. Belvin W. Maynard was ordered today to report Monday to Maj.-Gen. Menoher, director of military aeronautics, to explain the statement attributed to him by the Anti-Saloon League of America with references to the use of alcoholic liquor by army service pilots.

SACRAMENTO, Dec. 10.—Statements attributed to Lieut. Belvin W. Maynard, transcontinental aviator, that fatal accidents in the army air race were due in some instances to use of alcohol were declared untrue by Maj. W. A. Robertson, commandant of Mather Field, home station of three aviators who were killed.

"Lieut. Maynard's statement is absolutely untrue, positively ridiculous, unwarranted and exceedingly unsportsmanlike," Maj. Robertson said.

Capt. T. S. Voss, adjutant at Mather Field, declared the men from Mather who met death were known not to be users of intoxicants, and Capt. Lowell Smith, who bettered Maynard's elapsed time in race said: "Landing at various controls across the country I had occasion to see practically every man in the race and I saw nothing to warrant Maynard's statement.

GREENLEAF IS SURELY A BEARCAT WITH CUE.

[BY A. P. NIGHT WIRE.]

PHILADELPHIA, Dec. 10.—E. R. Greenleaf, the young Wilmington, Del., player tonight won his sixth straight game in the National American pocket billiard tournament, defeating James Maturo, Denver, 125 to 63. Greenleaf has not lost a game.

Joseph Concannon, New York, defeated Edward I. Ralph, Hightstown, N. J., in the first match tonight, 135 to 44. Concannon took a commanding lead early in the game and held it throughout. The match was completed in twenty innings.

PHILADELPHIA, Dec. 10.—Louis Kreuter, New York, registered his fifth consecutive victory in the national pocket billiard championship tournament here today when he defeated Morris Fink, Philadelphia, 125 to 79, in twenty-nine innings. Kreuter's high run was 29, while Fink's was 26.

Charles Seeback, Hartford, Ct., scored his fourth victory when he defeated John M. Layton, Columbus, Mo., 125 to 52, in twenty innings in the second match. Seeback registered a high run of 29 while Layton's best mark was 12.

CAPT. DAHLBERG.

[BY A. P. NIGHT WIRE.]

MISSOULA (Mont.) Dec. 10.—Harry "Swede" Dahlberg of Butte, left tackle for three years on the State University football team, today was elected captain for the 1920 season.

Christmas Crowds
At The Gift Store
Unprecedented demand for merchandise and the difficulty in securing goods from the factories make it most important that you shop now for the holidays. Delay this may mean disappointment. Stocks are being depleted daily with no early opportunity for replenishing. Why put it off longer and cause so much confusion?
BUY YOUR CHRISTMAS DINNER SET NOW
BIG SPECIAL SALE OF DINNER SETS from $8.20 to $57
$30,000 CHINA STOCK ON SALE
The dinnerware sale continues this week, and will include our entire stock of nearly 100 stock decorations—Haviland china, Minton china, Bernardaud china—all high-class patterns, in addition to our large assortment of English and American semi-porcelain.
Largest and Finest Assortment in Los Angeles
Annual Sale TABLE LAMPS $11.95 to $20.00
Annual Sale FLOOR LAMPS $12.50 to $50.00
CHRISTMAS SALE OF SILVERWARE
Beautiful Design Table Silverware
Fancy Pattern, Set of 6
Dessert Forks.....$3.00
Large Forks.....$3.25
Dessert Knives....$3.00
Large Knives.....$3.25
B. B. Spreaders...$3.25
Fruit Knives.....$3.00
Cold Meat Fks., ea..$1.25
Beautiful Design Table Silverware
Fancy Pattern, Set of 6
Dinner Forks.....$1.87
Dessert Spoons....$3.00
Table Spoons.....$3.25
Small Soup Spoons $3.25
Medium Spoons...$3.25
Sugar Spoons, each 65c
Butter Knives, each 65c
CANDY AND BONBON JARS
Several Styles
2 Sizes
½ Pound 85c to $3 each
1 Pound $1.25 to $3.75
ELECTRIC HEATER
Should be in every home. Intense heat. No odor. No fumes. No bad effects. Inexpensive.
Complete with Cord $11.00
WATER SETS
Richly cut and engraved. Many styles.
$2.25 to $7.50 per set
Electric Coffee Percolator
Can be had in several styles. Once used you will never do without. Makes delicious coffee.
$10 to $20
Brown Betty Teapots
A practical and inexpensive gift. Several sizes.
$1.00 to $1.50
HOT POINT ELECTRIC IRONS
Practical and useful gift
2 Sizes
5 and 6-lb.
Nickel Finish, $6.75
Pottery Flower Bowls
Some beautiful colors to blend with dining-room furniture.
50c to $2.50 Each
Andirons and Fire Sets
For your home comfort—
Andirons—$7.50 to $20.00
Fire Screens $2.50 to $10.00
CUT GLASS
Sugar and Cream Richly Cut
$1.50 to $5.00
Aluminum Saucepans
Three Days Only.
1 Popular Size
1½-quart 49c
2-quart 69c
3-quart 98c
Jantzen-Railsback Co.
242-246 So. Broadway
Next to City Hall
A Great Store—Keeping Pace With a Great City
We Ship Goods to All Parts of the United States and Also to Foreign Countries

Everybody Going
TONIGHT
Food Ad Pageant and Ball
Auspices Southern California Retail Grocers' Association
SHRINE AUDITORIUM
WEST JEFFERSON ST.
DOORS OPEN AT 7:30
PROGRAMME
Jazz Concert—8-8:30
Food Ad Pageant Parade—1000 Characters and Floats } 8:45-9:15
Grand Informal Ball—9:15-12
Special added attraction
Mlle. Pilsier, Egyptian Dancer
5000 Seats in Balcony for Spectators
10c and 1c War Tax
All Cars Transfer to Jefferson St.
Main Floor Pageant and Ball. Tickets Admit One Couple (War Tax Included) $1
Cuticura Soap —Is Ideal for— The Complexion
Seal Beach Cafes
Dancing, Entertainment and the best of "Eats."
Come!
J. W. REED J. W. RILEY
Angelus Art Company, Inc.
Pictures from All Parts of the World.
See Us First.
Phone 15810. 801 S. HILL STREET
The jewelry store visitors to California always enjoy
Brock and Company,
"The House of Perfect Diamonds."
437-439-441 Broadway.
FURNITURE
that you wish to trade for NEW?
See our Exchange Department.
FOLEY'S
648 So. Main St. Phone 12815

Hosiery

---His Gift at His Store

You are going to be very much surprised at these exceptional values. Choosing from the largest and finest showing of Hosiery on the Coast, you, of course, have a wider range of selection.

As for the acceptability of hose as a Christmas gift—well, no man has enough hose.

We have lisle, lisle and silk and pure silk hose in most colors and all sizes at very modest prices, and values that represent the utmost for every penny you spend.

Buy them by the box.

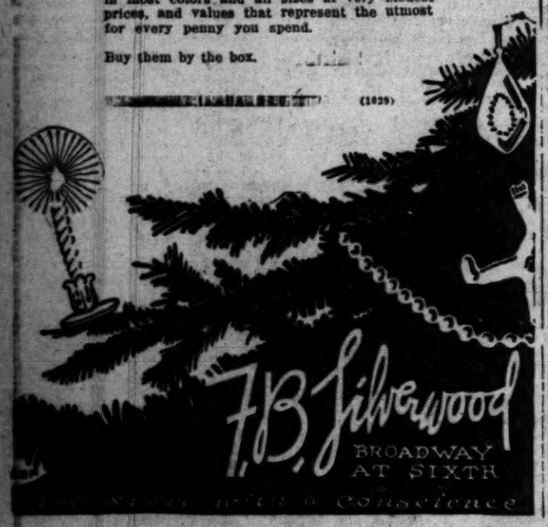

J. B. Silverwood
BROADWAY AT SIXTH

BANDIT'S READY TO SERVE TERM.

Diamond Thief Says He'll be Good Soldier in Prison.

Came Here to Clean up Stake for Jitney Bus Service.

Keeps Daring Hold-up Riches for Only Five Minutes.

"I did this job alone and because I wanted to get enough money to start a jitney bus service in San Francisco. I didn't get away with it and now I'll have to go to jail. I was in the army for a long time and was a good soldier, fighting in several battles in France. Now that I am caught I am still going to be a good soldier and do the best that I can to get a quick release."

This is what Leland W. Zickrick, 29 years old, said after being arrested yesterday just five minutes after he took $20,000 worth of diamonds from the Simmons Diamond Shop, at 222 West Fifth street. Although armed with an army revolver the bandit made no attempt to fight when taken into custody on a street car by Patrolman Kagley.

TOOK TEN STONES.

According to Sebastian Simmons, proprietor of the diamond shop and his manager, Carl Vierick, both of whom were in the store when the bandit entered, the hold-up was accomplished with all the boldness of a finished criminal. Zickrick began operations by throwing a note on the counter of the shop and asking the two men to read it.

While they were reading the note, which was a demand for $4000, the bandit drew his revolver and ordered them to place a tray of diamonds on the counter. Selecting ten of the best stones the bandit shoved his weapon in his pocket and fled.

After swinging to the rear platform of a north-bound Broadway street car the bandit was pointed out by Simmons to Patrolman Kagley who also boarded the street car and placed the man under arrest. All of the diamonds were recovered.

CAME TO CLEAN UP HERE.

In his confession, which was made to Police Detectives Hamilton and Jarvis, the bandit said that he came here from Seattle a few days ago with the intention of securing enough money by robbery to buy a couple of automobiles and go into the jitney business in San Francisco. He stated that he lived with his father, Richard Zickrick, at 3030 Kenyon street, Seattle.

"IN A CLASS by themselves. Keaton Non-skids."

PEACE IS SEEN BY SEIBERLING.

Goodyear President Arrives with Rosy Prophecies.

Declares Peak of Our Labor Troubles is Now Past.

Forecasts Great Future for West's Cotton Industry.

(Continued from First Page.)

He said floods have done some damage, but this will not amount to more than 15 per cent. of the entire crop.

"The necessity for the country to make itself independent in the matter of cotton has been demonstrated by existing conditions," he said. "We produce far less than our requirements. I believe the cotton raised is but half the amount used in this country. The boll-weevil has destroyed the product of the South Sea Islands until the long-staple cotton is almost extinct. The production has been brought down from 125,000 to 15,000 tons. The troubles in Egypt have made that country uncertain and the world is running short in its supply. The only places left to increase the output are California and Arizona. The Imperial and the Salt River valleys promise the best solution of the difficulty.

"We have bought two-thirds of the Salt River crop and would have purchased it all had that been possible. This amount is short of our company's requirements, but we bought all we could."

Mr. Seiberling said his eastern plant at Akron is now producing 33,000 tires a day, against 8000 at the time the armistice was signed. When the Los Angeles plant gets under way 15 per cent. of the company's output will be diverted to this city.

Mr. Seiberling came from the East alone. The members of the California company are here on the ground. Mr. Seiberling is at the Alexandria, where he will remain during his stay.

MRS MAHANA'S TROUBLES OVER.

(Continued from First Page.)

sons for separate maintenance except that her husband hed left her and she was unprovided for.

Several days later Thomas H. Green, a retired business man filed a suit for $50,000 against Mr. Mahana, charging him with the theft of the love of his wife, Helen Glass Green. This suit was followed by a settlement of the separate maintenance suit, filing of divorce actions by Mrs. Mahana and Mrs. Green, and later by cash settlement of the lost love suit and marriage of Mahana to Mrs. Green.

At the time the several suits were pending in the courts here and in Nevada, Mahana made a statement in which he denied he failed to provide for his wife and children.

FOR WAR RELICS.

Pasadena Votes Funds for Freight Charges from New York.

The Pasadena City Commission notified the City Council yesterday that it has voted to provide its share of the cost of transportation of the carload of war relics from New York to Los Angeles. The French government donated these articles for presentation to Los Angeles and Pasadena.

The Los Angeles City Council also will make provision for the payment of one-half of the transportation costs. When these relics arrive here they are to be presented by L. N. Brunswig, chairman of the American Committee of Devastated France.

PATRIOTIC BODY ELECTS OFFICERS.

Martha Jones was elected president of the Jessie Benton Fremont Tent, 4, Daughters of Veterans, at an election Monday. Mary Forey, Cora Byrum, Margaret Forrest, Marion Deems, Winifred D. K. McLoughlin, Carrol Marks, Henrietta Bowman and Anna Rowley were the other officers elected to serve during the coming year. The next meeting will be held at the home of Mrs. Jones, 1326 North Broadway, January 13.

The Busy Bees Thimble Club will be the guest of Lydia T. Ward, 416 South Alvarado street, next Tuesday. Election of officers will be in order. Luncheon will be served. As a result of the last bazaar, $75 was turned into the relief fund.

INCORPORATIONS.

W. S. Johns Shoe Company; incorporators, W. S. Johns, M. B. Silberberg, John W. Kemp, Shepard Mitchell, R. A. Brest; capital stock, $50,000; subscribed, $500.

United States Distributing Company; incorporators, Max Katzman, Abraham Enkle, William J. Walsh; capital stock, $10,000; subscribed, $300.

GRAND JURY TO QUESTION CLINE.

May Ask Him to Tell Why an Indictment Wasn't Served on Physician.

Sheriff Cline may be called as a witness before the grand jury today or tomorrow to explain why a secret indictment against a local physician has not been served, according to information at the District Attorney's office yesterday.

The charge is failure to stop and render assistance to a woman, after the physician's car ran her down. The jury returned the indictment on November 25.

KIRSCHBAUM CLOTHES

FOR STYLE! FOR QUALITY! FOR VALUE!

Great Values At $35 to $75

Daily it is becoming more difficult to offer at these prices, suits and overcoats of fine Kirschbaum quality. In all probability it will soon become an impossibility. Meanwhile men can save by doing their clothes-buying *now*. Already clothes of similar standards are commanding equal prices at *wholesale*.

HIS XMAS GIFT

You cannot give a man a more appreciated gift than a stylish suit or overcoat. The memory of such a gift lingers. Hundreds and hundreds to select from.

HIS XMAS GIFT

See us for the thousand and one fixings which tickle a man: Stylish hats, silk shirts, gloves, pajamas, neckwear, hosiery, etc., all suitable and sensible as Xmas gifts.

The Profit-Sharers
Scott Bros
Sole Agents for Kirschbaum Clothes
425-427 South Spring St.

Serve Muffins Like These

—and watch how lightning-fast they disappear from the breakfast table. You will be proud of these delicious muffins—crispy, brown topped, thoroughly baked—and every member of your family will enjoy them. The secret is in the use of

"Wear-Ever" Aluminum Muffin Pans

as thousands of women whose baking methods are up-to-the-minute know

"Wear-Ever" utensils are the most economical you can buy. Divide their cost by the years they last!

Be sure that your "Wear-Ever" set contains several of these invaluable "Wear-Ever" Muffin Pans—or if you are gradually acquiring a "Wear-Ever" set, include "Wear-Ever" Muffin Pans in your next purchase. (Made in six, nine and twelve cup sizes.)

Replace utensils that wear out with utensils that "Wear-Ever"

Look for the "Wear-Ever" trade mark on the bottom of each utensil

The Aluminum Cooking Utensil Co., New Kensington, Pa.

WEAR-EVER ALUMINUM TRADE MARK

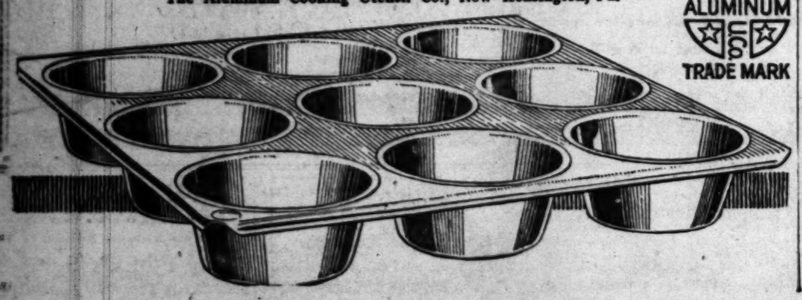

-let RAIN WATER CRYSTALS help you keep the wrinkles away-

Hard water and hard work are the two "sworn" enemies of smooth, unblemished skins.

Hard water makes harsh faces and rough hands—hard water makes housekeeping a wearisome task—housework-tired women soon wrinkle and "line"!

RAIN WATER CRYSTALS make the hardest water soft as rain water. It's so easy to keep everything spic and span with an abundance of soft water always at hand.

Use RAIN WATER CRYSTALS for a luxurious bath, a delightful shampoo, washing face, hands and hair, a successful manicure. They are wonder workers in nursery, kitchen and laundry, too. Try them for washing dishes, washing clothes.

Every time you need water for washing or cleansing, you need RAIN WATER CRYSTALS.

At Your Grocer's

TACOMA WOM... GAINS 25 PO...

Mrs. Hall Says She... Her Present G... Health to Ta...

"I was in such an awful... that my friends thought I... to die, and I don't believe... that I would be alive... hadn't been for Tanlac," ... markable statement made ... Sadie Hall of 1424 East ... street, Tacoma, Wash. ... ing to the Tanlac rep... cently.

"During the past three ... suffered something fright... tinued Mrs. Hall. "I lost ... til I was a mere frame ... weak that I would faint ... move about. I tried ever... and medicine I had ever ... but instead of getting ... growing worse all the ... finally began taking Tan... it's hard to believe, I ... gained twenty-five pou... haven't a trouble of any ... never felt better in my ...

"Indigestion troubled me ... that I would rather go ... thing to eat than to ... quences, and for three ... little that I was really ... death. The little I ... myself to eat caused me ... so bad with gas that it ... around my heart and ... my breath off so that I ... around to get enough ... I could retain hardly a ... eaten and I got so bad ... take nothing but ... then I could not lie ... had pains all over my ... even hurt me to go ... and my kidneys troubled ... that the pains across my ... terrible. My liver was ... I was badly constipated ... would have dreadful head... dizzy spells. I was so ... I would jump if anyone ... the door and I couldn't ... but would often get up ... floor the whole night ...

"Tanlac was a ... as long as I live I ... able to praise it enough ... for me to realize the ... come over me—why it ... miraculous, but it is the ... same—Tanlac has ... come every trouble ... me in as fine health as ... in my life. I can eat ... everything I please and ... fectly and never have ... gestion. My liver is ... fine condition and ... my back have disappe... I am no longer ... headaches and dizzy ... thing of the past and ... so steady that I can ... night long. I have ... and now have put ... pounds, as I said ... than I have been ... feel so happy to be ... ful condition I ... lieve it is possible ... for Tanlac and I ... dying day."

Tanlac is sold by ... adena and ... Drug Co.—(Adv.)

NEWS ITEM
From our private wire.

Spanish received today from $150,000,000 will be spent in electrifying Italian railways. All equipment will come from U. S.

ASSOCIATED OIL
SUGAR STOCKS
UNION PACIFIC

Private Wire Service With San Francisco, New York and Other Markets

Prompt and Efficient Service.

A. W. COOTE
Stock and Bond Broker.
Member
Los Angeles Stock Exchange
San Francisco Stock Exchange
414 South Spring St.
121 E. First Street, Long Beach, Calif.
Main 4217

Southern California Edison

Common stock yields over 7½% at present market. Company's expansion program would indicate larger future earnings.

Descriptive Circular Mailed on Request.

J. O. Knight & Co.
BROKERS
W. Hellman Building
Members Los Angeles Stock Exchange. Telephone 10765.

You Can Buy Any Bonds or STOCKS on our partial payment plan. Deposit; balance payable in equal monthly payments. We make one dollar do the work of ten. Your account is credited with all deposits. You can sell at any time. We are not called upon for margins. You can complete payments at any time and get the stocks. You get the benefit of all appreciation.

Send for Descriptive Circular.

Orders Accepted for Collection.

W. KENNEDY & CO.
Members Los Angeles Stock Exchange
Rooms 1 and 2, Spring Arcade Building
354 S. Spring st., Los Angeles
Ground Floor

BONDS FOR INVESTMENT

Our Bond Department buys and sells all issues of U. S. Government Bonds, also State, Municipal and High-Grade Corporation Bonds.

Correspondence Invited.

CITIZENS NATIONAL BANK
SPRING at FIFTH LOS ANGELES

Home Service Company
Preferred Stock Paying 8%
Never Missed a Dividend
R. B. MORRIS
Central Bldg. Broadway 6170

L. S. ALDRICH
Stock and Bond Broker,
831 W. Hellman Bldg.,
Los Angeles, Cal.

Preferred

...rities of this type not only offer ...ness of bonds, but some of the ...ing privileges more advantageous ...

Exempt from Federal Norm...

...ring no coupons, they offer a ...day of a registered bond.

All the preferred stocks described ...are obligations of sound, stable ...ands of able management and ... copy of this circular will be mailed ...

BOND & GO...
Title Ins. Bldg.—Br...
BOSTON NEW YORK CHICA...
SEATTLE MINNEAPOLIS

...OTHES
...R VALUE!
...At
...lt to
...over-
...In
...e an
...can
...now.
...s are
...esale.

...S XMAS GIFT
...or the thousand and
...ngs which tickle a
...ylish hats, silk shirts,
...pajamas, neckwear,
...etc., all suitable and
...as Xmas gifts.

...O. Knight & Co.
...BROKERS
...W. Hellman Building

...TACOMA WOMAN GAINS 25 POUN...

Mrs. Hall Says She O... Her Present Goo... Health to Tanlac.

"I was in such an awful co... that my friends thought I was g... to die, and I don't believe m... that I would be alive today... hadn't been for Tanlac," was the ... markable statement made by ... Sadie Hall of 1424 East Twenty... street, Tacoma, Wash., while ... ing to the Tanlac representative ... cently.

"During the past three years I ... suffered something frightful," ... tinued Mrs. Hall. "I lost weight ... til I was a mere frame and was ... weak that I would faint if I ... move about. I tried every kind ... and medicine I had ever heard ... but instead of getting better I ... growing worse all the time. ... finally began taking Tanlac, and ... it's hard to believe, I have act... gained twenty-five pounds in ... haven't a trouble of any kind ... never felt better in my whole ...

"Indigestion troubled me so ... that I would rather go without ... thing to eat than to suffer the ... quences, and for three years I ... little that I was really starving ... death. The little I managed to ... myself to eat caused me to bl... so bad with gas that it pressed ... around my heart and lungs and ... my breath off so that I had to ... around to get enough air to live. ... I could retain hardly a thing ... eaten and I got so bad that I ... take nothing but water for ... then I could not keep it down. ... had pains all over my body, ... even hurt me to go down the ... and my kidneys troubled me so ... that the pains across my back ... terrible. My liver was torpid ... I was badly constipated and ... would have dreadful headaches ... dizzy spells. I was so nervous ... I would jump if anyone knocked ... the door and I couldn't sleep at ... but would often get up and walk ... floor the whole night through.

"Tanlac was a godsend to me ... as long as I live I will never ... able to praise it enough. It has ... for me to realize the change that ... come over me—why it seems ... miraculous, but it is a fact just ... same—Tanlac has conquered ... come every trouble I had and ... me in as fine health as I ever ... in my life. I can eat anything ... everything I please and digest it ... fectly and never have a symptom ... gestion. My liver and kidneys are ... fine condition and the pains across ... my back have disappeared entirely. ... I am no longer constipated and ... headaches and dizzy spells are ... thing of the past and my nerves are ... so steady that I sleep like a child ... night long. I began to gain flesh ... and now have gained twenty-five ... pounds, as I said, and am better ... than I have been in years and ... feel so happy to be free from the ... ful condition I was in. I don't ... lieve it is possible to say too much ... for Tanlac and I will praise it to my ... dying day."

Tanlac is sold in Los Angeles ... adena and San Diego by the ... Drug Co.—[Advertisement.]

...ASSOCIATED OIL
...SUGAR STOCKS
...UNION PACIFIC
...quote on any of the above ... may be had upon request.
...Wire Service With ... Francisco, New York ... Other Markets
...Private wire connections call 60121, Stations 3 ... call 50551, Stations 6
...Safe and Efficient Service.
...A. W. COOTE
...Stock and Bond Brokers.
...Members ... Los Angeles Stock Exchange ... San Francisco Stock Exchange ... 321 South Spring St. ... Main Office, Long Beach, Calif. ... Main 4217

...On Buy Any Bonds or ...STOCKS
...partial payment plan. ...down; balance payable in ...small monthly payments. ...Not one dollar do the work ...account is conducted with all ...Call at any time. ...Not called upon for mar...
...complete payments at any ...get the stocks. ...the benefit of all specu...
...for Descriptive Circular.
...Orders Accepted on Collateral.
...KENNEDY & CO. ...Los Angeles Stock Exchange ...San Francisco Stock Exchange ...Spring St., Los Angeles ...Grand Floor

...BONDS FOR ...VESTMENT
...Bond Department ...and sells all issues of ...U. S. Government Bonds, ...State, Municipal and ...Grade Corporation ...Correspondence Invited.

...TIZENS ...TIONAL BANK ...LOS ANGELES

...Edison Service Company ...Stock Paying 8% ...Never Missed a Dividend ...R. B. MORRIS ...Main 8181. Broadway 6170

...ALDRICH ...and Bond Broker, ...W. Hellman Bldg., ...Angeles, Cal.

NEWS ITEM
...over private wire.
...Rome, received today ... 000,000,000 will be ... electrifying Italian ... All equipment ... now from U. S.

The Times First Financial and Market Page

DAILY TRADE TALK.

L.A.I. Breaks Par; Wheat Prices; Hay Jumps Aga'n; New Financing.

BY CHAPIN HALL.

Los Angeles Investment came into its own yesterday and for the first time since the stock faced the sun after the reorganization of the company, it crossed par, and was the center of an eager demand on the part of would-be purchasers who ran the price up from an opening of 95 cents to sales at $1.05, representing a 20-point increase in ten days. About 20,000 shares were involved in the day's trading. There was a slight reaction towards the close and the final bid was $1.02, with $1.03 asked.

The movement in this well-known local stock has been cumulative and for several days it has been gradually showing greater strength, as demands on the company's offerings have increased with the growing house shortage. During the past few months the property holdings of the L.A.I., have enhanced in value, and rumors of a very favorable statement soon to be issued has had an effect upon the market.

Another possibility is the early publicity of a rumored offer for the purchase of the Los Angeles Investment Building at Eighth street and Broadway, and for the Trinity Auditorium Building at Grand avenue and Ninth streets, owned by the Los Angeles Investment. It is also known that the book value will be shown to be considerably in excess of the market quotations. All of these items, together and separately, have had a most uplifting effect upon the stock, which culminated yesterday in a concerted buying drive, which never stopped until the par goal had been kicked with 5 points to spare. Further activity in this stock may be reasonably expected.

The rest of the market was in good shape, Union, Associated and Republic, each showing material gains over prices earlier in the week. Prices were maintained and bettered in the face of an active demand and plenty of purchasing power. Associated advanced from $118 to $119; Union went from $184 to $185; Union of Delaware responded to the same urge and advanced a point from $38.50 to $39.50; United sold at 85 cents and Republic Petroleum was firm and in demand at 31 cents.

Sugars were erratic. Hutchinson moved up from a Tuesday close of $29, to sales at $29.75, but Union declined from $43 to $40.50. Goodyear, preferred, was at par. Other industrials were steady, but comparatively inactive. In mines Tom Reed reacted to sales at $1.61, from a Tuesday close of $1.62½. United Eastern was wanted at $4.03, but no stock was offered under $4.10, and this put a quietus on the trading. Telluride sold down to 19 cents. Gold Reef was steady at 12 7-8 cents.

Bonds continued to gain strength and while the volume of transactions was not large, the prices obtained were considerably more encouraging. Second 4's changed hands for $91.50, second 4 1-4's for $92; third 4 1-4's for $94, fourth 4 1-4's for $92 and Victories for $91.75.

The market was generally in good tone; showed underlying dormant power and is inviting the public back into the buying fold from which some of them were frightened by the recent uprising.

Delta Reclamation Bonds.

California Delta Farms Reclamation 6 per cent. bonds have been made legal for savings bank investments in California. These bonds are being handled by a syndicate headed by the William R. Staats Company, Blankenhorn-Hunter-Dulin Company and E. H. Rollins & Son, and will probably be offered on a 5.40 basis.

Bank Clearings.

According to all the laws of average, the bank clearings for December should reflect the heavy trade by record-breaking totals. As a matter of fact the figures are running, so far, considerably behind November. Yesterday's clearings were $9,994,445.68, an increase of $4,009,003.19 over the corresponding day in 1918.

Zellerbach Paper Company.

The Zellerbach Paper Company has in contemplation financing which will place it in the position of one of the strongest corporations of the country, with a capital of $10,000,000 and sufficient funds to carry out plans of expansion long in view. A meeting of the stockholders of the company has been called for early in January to vote on the proposition to increase the present capital stock from $4,000,000 in $1,000,000 cumulative 7 per cent. preferred and $3,000,000 common stock, to a total of $10,000,000 divided into $2,500,000 7 per cent. cumulative preferred sinking fund stock and $7,500,000 in common stock.

DELICACIES OF THE OFF SEASON.

With the approach of Christmas the retail markets of Los Angeles are assuming a festive appearance. The housewife who wants extra fancy fruits or vegetables, or out-of-season products for her dinner table can find them, although they come high at this time of year. Fine, large strawberries are selling at 25 cents per basket, or two baskets for 65 cents. The lowest price for the less-fancy grades yesterday was 27 cents per basket; the average price hovering around two baskets for 85 cents. The artichokes look fine, but they are expensive at 20 cents each. Fancy persimmons are bringing 20 cents per pound. Retailers are offering excellent northwestern apples at 10 cents per pound.

Staple and seasonal vegetables, such as cabbage, cauliflower, lettuce and beans, show no signs of falling to lower prices before Christmas. Prices vary, according to quality and condition, but the fancy product, for which the dealers assert the demand is greatest, is holding up in price.

Beautifully-packed boxes of California fruits, nuts and preserves are on sale in the public markets and grocery stores at prices ranging from $2 to $20, designed for the purpose of carrying a ray of California sunshine to the cold hearths of shivering friends in the East.

It is the intention to retire the present outstanding issue of serial preferred stock, part of a total authorized of $1,000,000 placed on the market two years ago by Blyth, Witter & Co. This stock has already been called for redemption on February 1, 1920. The series maturing 1920 to 1923 will be paid off at 105 and accrued dividend, and the series maturing 1924 to 1927 at 110 and accrued dividend.

The new preferred stock, which will be marketed by Blyth, Witter & Co., subject, of course, to approval of the financing by the State Corporation Department, will provide the Zellerbach Paper Company with sufficient additional working capital to operate without resort to temporary borrowing. The company's total investment after new financing will exceed $8,000,000.

The Zellerbach Paper Company is one of the largest west of Chicago dealing in paper of every description, paper products and twine. The output of the San Francisco factory consists in part of paper boxes, packing cases, tubes, corrugated boards and envelopes. Some of its patented articles are distributed through exclusive selling agencies in the principal cities of the United States. The Carthage mill is manufacturing twenty-two and a half tons of tissue paper per day. The Stockton mill, which will employ about 400 people, will manufacture paper board and a wide assortment of fiber containers, which are replacing in a large way tin and wooden cases. The branch houses are engaged in marketing the above products.

The company was organized under the laws of California in May, 1907, succeeding the partnership of A. Zellerbach and Sons, which had been in business for over twenty-five years prior to that date. Ownership and management have remained in practically the same hands for over thirty-five years.

The real estate and buildings owned by the company and by the National Paper Products Company (a subsidiary corporation) consist of the San Francisco main building, six stories high, confronting 120 feet on Battery street; the San Francisco factory, occupying a seven-story concrete building; the paper mill at Carthage, New York, together with 4000 acres of timber long, the Stockton mill in the course of completion, representing on in-

(Continued on Fourteenth Page.)

LATEST PRICES ON BUTTER AND EGGS.

LOS ANGELES, Dec. 10.—Butter, creamery extras, Produce Exchange closing price, 67 per lb.

Eggs—Fresh extras, Produce Exchange closing price, 72 per doz.; case count, Produce Exchange closing price, 64 per doz.; pullets, Produce Exchange closing price, 61 per doz.

Cheese—California flats, 31 per lb.

SAN FRANCISCO, Dec. 10.—Eggs, fresh extras, 80; extra pullets, 75.

NEW YORK, Dec. 10.—Butter, easy; creamery, higher than extras, 73½@74; creamery extras, 73; firsts, 62@72. Eggs and cheese, steady.

CHICAGO, Dec. 10.—Butter, lower; creamery, 57@68. Eggs, lower; receipts, 825 cases; firsts, 77@78; ordinary firsts, 70@72; at mark, cases included, 70@77.

KANSAS CITY, Dec. 10.—Butter and poultry unchanged. Eggs, 1 cent lower; firsts, 76; seconds, 54.

WIRE PROSTRATION.

Storm conditions in the East and Middle West again prostrated many wires yesterday and made it impossible to assemble the usual complete market reports which feature The Times' financial and business pages.

FINANCIAL.

OFFICE OF THE TIMES.
Los Angeles, Dec. 11, 1919.

Bank clearings yesterday were $9,944,445.68, an increase of $4,009,003.19, as compared with corresponding day in 1918.

	1919.	1918.	1917.
Monday	$8,692,226.82	$5,029,020.06	$4,607,615.69
Tuesday	8,473,215.07	4,964,549.10	4,778,018.53
Wednesday	9,944,445.68	5,935,442.49	5,264,573.56

LOCAL STOCK EXCHANGE.

(Following were the closing prices and sales, as posted regularly at the Stock Exchange, ground floor, I. W. Hellman Building.)

BANK LIST.

	Bid.	Asked.
Citizens' National Bank	$260.00	.....
Commercial National	175.00	$200.00
Farmers & Merchants' Nat.	310.00	320.00
Guaranty Tr. & Sav.	267.50	269.50
Hibernian Savings Bank	175.00	.....
Home Savings Bank	100.00	.....
Merchants' National	190.00	200.00
Security Sv. & Com. Bank	300.00	.....
Union Bank & Trust Co.	135.00	150.00
U. S. National Bank	150.00	150.00

BOND LIST.
(With Accrued Interest.)

	Bid.	Asked.
Associated Oil Co.	99	101
Home Telephone Co.	80	90
Home Tel. Co., 1st Refg.	90	92
Pacific Pipe Line	78	99
1st L. A. & P. Co.	.....	95
1st L. A. Pac. 1st Con. Mtge.	.....	95
1st L. A. & P. Co. Gen. Mtge.	.....	87
1st L. A. & P. Co. Ref.	84	.....
1st L. A. R.R. Corp. Co.	83	101
Nat. Gas & Elec. Co.	93	100
Pacific Gas & Elec. Co.	92	94
Pacific Light Corp. Co.	93	95
Pacific Lighting Co.	90	95
Pacific Power & Light Co.	90	95
Southern California Edison Co.	93	95
Southern Sierras Power Co.	90	95
Union Oil Co.	93	95½
Union Oil Co.	93	95½

LIBERTY BONDS.
(With Accrued Interest.)

	Bid.	Asked.
1st Liberty 3½s, 1947	90½	.....
1st Liberty Conv. 4s, 1932	91½	.....
1st Liberty Conv. 4¼s, 1932	91½	.....
2d Liberty 4s, 1927	91½	.....
2d Liberty Conv. 4s, 1927	91½	.....
2d Liberty Conv. 4¼s, 1927	91½	.....
3d Liberty 4½s	93½	.....
4th Liberty 4¼s	93½	.....
4th Victory 4¼s	93½	.....

INDUSTRIAL LIST.

	Bid.	Asked.
California Delta Farms	$ 94.50	.....
California Packing pfd.	117.50	$121.50
California Packing Co.	72.50	.....
Consolidated Realty Co.	.....	70.00
Globe Gr. & Mill pfd.	189.00	195.00
Globe Gr. & Mill Co.	.....	4¼
Hammond C. & A. pfd.	99.75	100.00
Hutchinson Sugar Co.	41.00	.....
Hutchinson Sugar Co.	29.00	30.00
Occidental Life	1.02	1.05
Pacific Cotton Mills pfd.	99.00	100.00
Pacific Cotton Mills Co.	600.00	.....
San Joaquin L. & P. pfd.	74.00	76.00
San Joaquin L. & P. Com.	9.50	.....
S. Cal. Edison pfd.	100.00	101.00
S. Cal. Edison Co.	86.00	86.25½
Union Sugar Co.	1.00	41.00
	29.27½	

OIL LIST.

	Bid.	Asked.
Amalgamated Oil	$ 90.50	$101.00
American Crude Oil	1.00	.....
Associated Oil	118.25	119.75
Central	.07	.....
Continental Oil	1.50	1.55
Crown	.10	.15
Cuba Pet. pfd.	10½	11
Cuba Pet. Com.	105.00	105.00
Eagle Oil Co.	184.00	186.00
Edison Oil Co.	19¼	19¾
Elkhorn Coalinga	2.30	.....
Midway Northern	.55	.55
Mt. Diablo	1.41½	1.42
Nat. Pac. Oil Co.	.14	14¼
Orlando Land	.80	.85
Pacific Oil Co.	.....	.90
Republic Pet. Co.	.....	.32
Union	184.50	185.00
Union Oil of Delaware	38.00	38.37½
United Oil Co.	.....	.85
Victor Oil Co.	31½	32
West Coast Oil	222.00	230.00
White Star Oil Co.	.....	.09½

MINING LIST.

	Bid.	Asked.
Oatman District—		
Arizona Tom Reed	$	.....
Big Four Mining	.03½	3 .03¾
Big Jim Cons. Mining	.01	.....
Big Ten Cons. Mining	.01	.....
Boundary	.01	.....
Gold Road	.01	.01¼
Gold Road Mining Co.	.00½	.....
Gold Road Mines Co.	.01	.02
Grand Central Mining	.01½	.02
Hale & Norcross	.50	.60
Nellie Mining	.06	.08
Oatman Gold Mines	.09½	.....
Oatman Mining	.09	.09¾
Tom Reed Gold Mines	1.58	1.60
Tonopah Belmont	.13½	.....
Tonopah Extension	.97	.98
United Eastern	4.01	4.05
United Western	6.00	6.10
Other Districts—		
Big Four Mining	.13½	.....
Bonita Gold Mining	.14	.....
Bryce Mining	.03½	.....
Gold Reef Mining	.12½	.....
Jumbo Extension	.01	.....
Rescue Eula Mining	2.00	.....
Ruth Mining	.14	.....
Tramp Consolidated	14.00	.....
Tramp Mining	.03	.06
Tramp Mining & Milling	.10	.....
Yellow Pine Mining Co.	1.30	1.35

SALES.

1000 Adams Mining at .01; 1000 Amalgamated Oil at 90; 100 do. at 118.25; 25 do. at 118.00; 700 Big Jim Mining at .01; 1000 do. at .00½; 1000 Gold Reef Mining at .12½; 1000 Grand Central Mining at .01½; 1000 Goodyear Pfd. at 100.00; 749 L. A. Investment at .99; 5000 do. at .98; 1000 do. at .97½; 1000 do. at .98; 5000 do. at 1.00; 1000 do. at .97½; 1000 do. at 1.00; 1000 do. at 1.01; 5000 do. at 1.02; 2000 do. at 1.01; 2000 do. at 1.02; 1000 Liberty Loan 4¼s, 1927, at 94; 2 $100 do. at 94; 2 $100 do. at 93½; 1 $100 1st Liberty Loan 4s, 1932, at 91½; 1 $100 1st Liberty Loan 4s, 1932, at 91½; 1 $100 1st Liberty Loan 4s, 1932, at 91½; 1 $100 1st Liberty Loan 4s, 1932, at 91½; 2 $100 do. at 91½; 1 $100 1st Liberty Loan 4s, 1932, at 91½; 1 $100 1st Liberty Loan 4s, 1932, at 91½; 1 $100 1st Liberty Loan 4s, 1932,

COTTON IS KING !

INVEST IN

Sunset Irrigated Rancho

Preferred 7% Cumulative Stock at par and receive one share of Common Stock with each share of Preferred Stock without any additional charge.

This great Rancho of 1921 acres has been deeded to the Corporation. Nearby lands are held at $150 to $500 an acre. Cotton at 81 cents a pound indicates the possible profits when the average, according to Government reports, is 255 pounds per acre for this district. It is intended to immediately make ready for planting cotton, alfalfa and other profitable crops.

CLIP THIS COUPON AT ONCE

Mail to me and full information about the wonder crops of this district will be furnished you. An opportunity for 250 men or women with $1000 each. Incorporated under the Laws of Arizona and authorized to sell stock within the State of California by Hon. E. C. Bellows, Commissioner of Corporations. Incorporation and other legal papers prepared by O'Melveny, Millikan & Tuller.

CHAS. G. GREENE

521 Merchants National Bank Bldg.,

Los Angeles, Cal.

Get This Information

CHAS. G. GREENE,

Merchants National Bank Bldg., Los Angeles.

Tell me how I can participate in the development of the Sunset Irrigated Rancho by investing in this 7% Preferred Cumulative Stock.

Throughout the terrific advance in money rates to as high as 30% we have continued to carry the accounts of our clients on a basis of

INTEREST 7% INTEREST

Investors have thus been able to purchase high-grade dividend-paying securities on a self-carrying basis either under the terms of our "CUMULATIVE SAVING" Plan or on a marginal basis.

Complete statistical reports and our opinion and advice may be had upon request regarding all High Grade Securities.

Correspondence and inquiries invited.

RAYMOND & DALGLEISH

Dealers in Bonds and Stocks

19 South Marengo Avenue

Phone 5200 Colorado Pasadena, Cal.

Are You Overlooking Our Offering of

50,000 Shares, Par Value $1

RICHFIELD UNION PETROLEUM CO.

1010 Trust & Savings Bank Bldg.

Los Angeles, Cal.

Telephones 56000 and Pico 110.

BONDS STOCKS

ANDREWS & CO.

MERRITT BLDG.

Telephone 60715.

Branch Offices in Principal Cities

LOGAN & BRYAN

Members New York Stock Exchange. New York Cotton Exchange. Chicago Board of Trade

LOS ANGELES OFFICE, 210 WEST SEVENTH STREET

L. N. STOTT, Resident Partner. DEWITT HARLOW, Manager

PRIVATE WIRES COAST TO COAST

A. H. WOOLLACOTT & CO.

STOCKS BONDS GRAIN COTTON

Members Los Angeles—San Francisco Stock Exchanges.

Orders promptly executed on Local and all Eastern Exchanges.

215-222 I. W. Hellman Bldg. Phone Main 44.

Audits Tax Reports Systems

KLINK, BEAN & COMPANY

PUBLIC ACCOUNTANTS

1020 Title Insurance Building

Los Angeles.

San Francisco 60202—Main 2162. Los Angeles

A. H. CRARY & CO.

MEMBERS CHICAGO BOARD OF TRADE

Stocks, Bonds, Grain, Cotton

DIRECT PRIVATE LEASED WIRE.

68304. 119 W. Fourth St., Los Angeles. Main 7559.

120 WEST FIRST ST., LONG BEACH.

E. L. McCORMACK & CO. 410 Van Nuys Building. Phone Pico 656.

Bonds and Stocks Member L. A. Stock Exchange.

R. H. MOULTON & COMPANY

Specialize Exclusively in Government and Municipal Bonds.

Government Department is equipped to buy and sell all Liberty Loan and Victory issues.

Los Angeles 420 Title Insurance Bldg. Main 908.

Wm. R. Staats Co. DEALERS IN MUNICIPAL AND CORPORATION BONDS

ALSO EXECUTE COMMISSION ORDERS IN LISTED SECURITIES

SAN FRANCISCO Los Angeles, 105 W. Fourth St. PASADENA

BLANKENHORN - HUNTER - DULIN CO.

GOVERNMENT, MUNICIPAL, DISTRICT AND CORPORATION BONDS.

453 Trust and Savings Bldg. American National Bank Bldg. 210 E. Colorado St.

LOS ANGELES. SAN FRANCISCO. PASADENA.

Main 6201. Members L. A. Stock Exchange. Colorado 468.

FRED C. ADAMS

310 CITIZENS NAT. BANK BLDG. HOME PHONE 54304.

Will Buy or Sell New York or Local STOCKS AND BONDS

ESTLE INVESTMENT COMPANY, INC.

Stock & Bond Brokers

Member L. A. Stock Exchange.

60310. 420 I. W. Hellman Bldg.

Stephens & Company INVESTMENT SECURITIES 521 SOUTH SPRING STREET

THREE OIL LEASES

A. W. BEATTY

We own three valuable leases — Eagle Rock, Ventura and Richfield. Write for particulars.

The Times Second Financial and Market Page

NEW YORK STOCK EXCHANGE

(BY A. P. NIGHT WIRE.)

NEW YORK, Dec. 10.—Dullness was the most striking characteristic of today's stock market, the turnover of 695,000 shares representing the smallest total for a full session since the summer months.

Very little money came into the market, interior banks using their local reserves for further purchases of mercantile paper. Call money, which opened at 7 per cent., advanced to 10 per cent in the later dealings, but few loans were reported at that rate.

The industrial situation was summarized by the Iron Age, which stated that "the iron trade is face to face with a much more serious (coal?) shortage than that which has been a matter of concern for weeks."

This condition was reflected in the November statement of unfilled tonnage issued by the United States Steel Corporation, which disclosed an increase of more than 650,000 tons, the largest gain of any month this year.

Stocks were most active in the final hour, when moderate heaviness of rails and shippings were succeeded by rallies of one to four points in motors, steels and other speculative favorites, the market closing with a firm tone.

The bond market continued to lose ground, domestic and war issues easing with standard industrials and utilities. Sales, par value, aggregated $23,650,000.

Old United States bonds were unchanged on call.

STOCK QUOTATIONS IN NEW YORK CITY.

(Furnished by Logan & Bryan, Members New York and Boston Stock Exchanges, Van Nuys Bldg., Los Angeles.)

NEW YORK, Dec. 10.—Following are the closing prices and high and low quotations today:

Stocks—	High.	Low.	Closing bid.
Alaska	2	2	2
Alaska Juneau	7¼	7¼	7¼
Atlantic Gulf & W. I.	172¾	171¼	172¾
Allis Chalmers pfd	45½	45	45½
Am. Agr. Chemical	92¾	92	92
Am. Beet Sugar	96	95	96
Am. Car & Foundry Co.	139	137¼	138¾
Am. Can Co.	55	53¾	54¼
Am. Cotton Oil			104
Am. Drug Syndicate	11¾	11¼	11¾
Am. Ingram			27½
Am. Hide & Leather			13
Am. Hide & Leather pfd.	119½	119½	119½
Am. Int. Corp.	108¾	106¾	107½
Am. Linseed com.	70¾	69¾	69¾
Am. Locomotive	94¾	94	94¾
Am. Steel Foundry	42¾	41¾	42¾
Am. Smelting & Ref. Co.	68	66¾	67¾
Am. Sugar	136½	136	136¾
Am. Tel. & Tel. Co.	97¾	96¾	97¾
Am. Tobacco Co.	254	252	254
Am. Ship. & Com.	30¾	30	30¾
Am. W. Paper pfd.	57	55½	55½
Am. Woolen	130	128	130
Am. Zinc & Lead	18	17¾	17¾
Anaconda Cop.	119	118	119
Amonola	224¾	221½	222
A. T. & Santa Fe	99	98¼	98¾
A. T. & S. F. pfd.	85¾	85¼	85¼
Baldwin Locomotive	106¾	102	106¾
Baltimore & Ohio	43	42¾	42¾
Baltimore & Ohio pfd.	47¾	46¾	46¾
Bethlehem Steel com.	93	90	90
Bethlehem Steel pfd.	93	93	93
Butte & Superior Copper	27	26¾	26¾
Brooklyn Rapid Transit	17¾	17	17¼
California Packers	99	98	98
Cuban-American Sugar	44	44	44
California Petroleum Co.	44¼	43¾	44
Canadian Pacific	137¾	136¾	136¾
Central Leather	94¾	94¼	94¼
Chile Cop. de Pasco	36¾	36¼	36¼
Chesapeake & Ohio	56¾	56¼	56¼
Chile Copper	19¾	19¼	19¼
Colorado Fuel & Iron	39¾	39¼	39¼
C. & N. W.	96¾	96¼	96¼
C. R. I. & P. com.	25¾	25¼	25¼
C. M. & St. P. com.	41¾	41¼	41¼
C. M. & St. P. pfd.	57¾	57¼	57¼
California Packing Corp.	97¾	97	97¼
Colorado Fuel & Iron	44	43¾	43¾
Columbia Gas	61	60¾	60¾
Consolidated Gas	87¾	86¾	87¼
Continental Can corp.			57
Corn Products	87¾	86¾	87¾
Crucible Steel com.	76¾	75¾	76¾
Cuba Cane Sugar	31	31	32¼
Delaware & Hudson	99¾	99	99¾
Denver & Rio G.			14
D. & R. G.			7¾
D. & R. G. pfd.	14	13¾	13¾
Distillers' & Cattle	136	132¾	133¾
Dodge Bros.	63¾	63¼	63¼
Erie	12¾	12¼	12¼
Erie 1st pfd.	19¾	19¼	19¼
Gen. Motors	174¾	172¾	174¾
General Motors corp.	226	222¾	224¾
General Motors pfd D	97¾	97¼	97¼
Goodrich Rubber Co.	91¾	91¼	91¾
Great Northern pfd.	83	82¾	82¾
Greene Cananea	34¾	34¼	34¼
Gulf Sta. Ore Ctfs.	75¾	75¼	75¼
Granby Copper	13¾	13¼	13¼
Guggenheim Steel	66¾	66¼	66¼
Inspiration Copper Co.	51¾	50¾	51¼
Industrial Alcohol	100¾	100	100¾
Int. Harvester com.	111¾	110¾	110¾
International Nickel	24¾	24¼	24¼
International Paper	71	71	71
Interstate Callahan	19¾	19¼	19¼
Inter-Met. Com. Ctf.	4¾	4¼	4¼
Inter-Met. Com. pfd.	14	13¾	13¾
Int'l Mercantile Marine	40¾	40¼	40¾
Int'l Marine pfd.	106	104¾	105
Kansas City Southern	30	30	30
Kennecott Copper	34¾	34¼	34¼
Kelly Springfield com.	127¾	125	127¾
Keystone Tire Co.	13¾	13¼	13¼
Lackawanna Steel	82	80¾	81¾
Lee Tire	54¾	54¼	54¼
Lehigh Valley	64¾	64¼	64¼
Liggett Tobacco Co.			130
Loose-Wiles Bis. Co.			120
Marland Motors	48¾	48¼	48¼
Mack Motors 1st pfd.	97¾	97¼	97¼
Max Dech. Mot. com.			17¾
Mexican Central Ctfs.	4	4¼	4¼
Mexican Petroleum Co.	192¾	190¾	191¾
Mineral Copper Co.	29¾	29¼	29¼
Midvale Steel	49¾	49¼	49¼
Minn. & St. L.	9¾	9¼	9¼
M., K. & T. Texas	9¾	9¼	9¼
Montana Power com.	56¾	56	56
Missouri Pacific	25¾	25	25¾
Missouri Pacific pfd.	40	40	41
National Lead			91
National Biscuit			110
National Enamel	87	84¼	86¾
Nevada Con.	15¾	15	15¾
N. Y. Air Brake	110¾	109	110
N. Y. Central	69¾	68	69
Nova Scotia Steel	73	71¾	72½
N. Y., N. H. & Hartford	36¾	36¼	36¾
N. Y., Ont. & W.			37
Norfolk & Western			116
North American	55	54	54¾
Northern Pacific	61	60¼	60¾
Ohio City Gas	50¾	49¾	50
Oklahoma Producers			95
Pacific Tel. & Tel.			83
Pan-American com.	106	103¾	105
Pennsylvania R. R. Co.	41¾	40¾	40¾
Pere Marquette com.	24¾	24¼	24¼
Pierce-Arrow com.	34¾	33¾	34¼
Pierce-Arrow pfd.	79¾	78¾	79¾
Pierce Oil	20	19¾	19¾
Pittsburgh Coal			79¾
Pitts. & W. Va. com.	27¾	27	27¾
Pressed Steel Car	36	35¾	35¾
Pond Creek	104¾	103¾	104¾
Pullman	116¾	115¾	116
Ray Consolidated	20¾	20¼	20¾
Ry. Steel Spring Co.			76
Republic Iron & Steel	77¾	76¾	76¾
Rock Island com.	25	25	24¾
Rock Island 7th	37¾	37¼	37¼
Rock Island 6th	61¾	61¼	61¼
Retail Stores	93¾	92¾	92¾
Retail Stores 1st pfd.	101	100¾	100¾
Remley com.	43¾	43¼	43¼
Saxon Motors	18¾	18¼	18¼
Sinclair Oil Corp.			74
Southern Pacific	102¾	102¼	102¾
Southern Railway	25¾	25¼	25¼
Studebaker com.	107¾	106¾	107¾
Third Avenue Ry.			14
Tennessee Copper	19¾	19	19
Texas Oil	260	260	260
Texas Pacific	43	41¾	42
Union Pacific	131¾	130¾	130¾
Transcontinental Oil	48¾	48¼	48¼
Union Oil of Delaware	48¾	48¼	48¼
U. S. Rubber	124¾	123¾	124¾
U. S. Rubber 1st pfd.	104¾	104	104¾
U. S. Steel Cor.	124¾	123¾	124¾
U. S. Steel Cor. pfd.	109	109	109¾
Va.-Car. Chemical Co.	61¾	61	61¾
Wabash	9¾	9¼	9
Wabash "A"	24	23¾	23¾
Wabash "B"			15¾
Wells Fargo Express	55¾	55	54¾
Western Union	94¾	94	94¾
Westinghouse	53¾	53	53¾
Western Maryland com.	11¾	11¾	11¾
Western Maryland pfd.	27	27	27
Western Pacific pfd.	37	37	37
Wilson & Co.	18	18	17¾
Willys Morrow	13¾	13¼	13¾
Willys Overland	23¾	23¼	23¾
Willys Co. com.	68¾	68¼	68¾
Woolworth com.			122
Westinghouse com.	53	52	52
Worthington Pump	78	77¾	77¾
Worthington Pump pfd.	115	114¾	114¾
Youngstown Sheet & Tube	84¾	84¼	84¼
Youth Motors	34¾	34¼	34¼
Zenith Carburetor	17¾	17¼	17¼

BONDS.

Liberty 3½s			99.42
Liberty 1st 4s			91.80
Liberty 2nd 4s			91.50
Liberty 1st 4½s			94.30
Liberty 2nd 4½s			92.10
Liberty 3d 4½s			92.06
Liberty 4th 4¼s			92.10
Victory 4¾s			99.00
Victory 3¾s			99.00

Total sales of stocks—695,200 shares.
Total sales of bonds—$23,751,000.

NEW YORK, Dec. 10.—Stewart's paper unchanged. Mark Cross, 6½; called 5¾%. Time loans, steady; unchanged. Call money strong; high, 12; low, 7; ruling rate, 7; closing bid, 11; offered at 12; last loan, 12.

Bar silver, 1.30½. Mexican dollars, 1.00¾.

LONDON, Dec. 10.—Bar silver, 75 1-4d; money unchanged.

NEW YORK, Dec. 10.—Mercantile paper unchanged. Mark Cross, 6½; called 5¾%. Time loans, steady; unchanged. Call money strong; high, 12; low, 7; ruling rate, 7; closing bid, 11; offered at 12; last loan, 12.

Bar silver, 1.30½. Mexican dollars, 1.00¾.

LONDON, Dec. 10.—Bar silver, 75 1-4d; money unchanged.

PIONEER HOUSE

E. F. Hutton & Co.

MEMBERS

New York Stock Exchange
New York Cotton Exchange
Chicago Board of Trade

115 West Fourth Street
Home Phone 12560, Sunset Main 8170

Hotel Alexandria
Home Phone F7610, Sunset Main 8000

Pasadena—Hotel Maryland
Tel. Fair Oaks 65

Through Wires to Chicago and New York Without Relay.

Meade Company

Bonds
Stocks
Investments

Los Angeles San Francisco

A. N. SANFORD

Member Los Angeles Stock Exchange
Manager
Stock and Bond Department
620 Merchants National Bank Bldg.
Telephone 60217
Los Angeles.

E. H. LYNCH.

Manager San Francisco Office
414 Mobart Building.
Phone Douglas 5320.

WANTED—

Large acreage in Los Angeles and Orange counties to test by my discovery with view to lease, royalty basis and early development.

WILLIAM E. STEPHENS

516 California Bldg.
Phone 14694. Los Angeles, California.

State Leases in Oil River Basin, New Mexico.

at $10.00 per acre.

Send for information.

W. A. STUART, Licensed Broker
620 Merchants' National Bank Bldg.,
Los Angeles, Cal.

Windsor Square

Wilshire's
Highest Class — Lowest Priced
Residence Property.
R. A. ROWAN & CO.
200 Title Insurance Bldg.

CHICAGO GRAIN PRICES SHOW SLIGHT ADVANCE.

(EXCLUSIVE DISPATCH.)

CHICAGO, Dec. 10.—Low temperatures that delayed the movement of freight trains and made wire service poor and shorts in December corn nervous favored holders of grain. Prices advanced despite efforts of the bears to keep them down, and at the close was .01¾ up for December and ¼@¾ on others months. Oats were ¾@¼ higher; rye ¼@1 higher and barley 1¼@2¼ higher, the latter on December.

Kansas City corn prices were unchanged to 1 1-2 higher and St. Louis ¼@1 higher.

Active deliveries of corn held within a range of 1¾@1¾ and the appearance of the shorts in December and seventh shorts in that delivery induced considerable covering at times. Owing to light trade however, commitments were able to check the bulge at 1.35¾ for May by free selling and when spring buds heavily increased premiums carried prices off to 1.34 at which figure resting orders in the hands of the commission houses absorbed offerings. A rally on short covering came at the last.

The range:

	Open.	High.	Low.	Close.	Prev. close.
December					
January					
May					
July					
December					
May					
July					

NEW YORK, Dec. 10.—Wheat spot steady. No. 2 red 2.30¼, elevator; export.

Corn spot firm. Old No. 2 yellow 1.70¼. New No. 2 yellow 1.71¾, c. i. f. New York.

Oats spot firmer. No. 1 white 91.

NEW YORK COTTON IS EASY AND VARIABLE.

CLOSING JANUARY AND MAY SEVERAD POINTS HIGHER THAN EARLY BUYING.

(EXCLUSIVE DISPATCH.)

NEW YORK, Dec. 10.—With the exception of December, which started 20 points higher, the cotton opening was easy today and 5 to 67 points lower. On the decline trade interests were good buyers and the market later rallied sharply with prices about net unchanged at the end of the first twenty minutes.

January sold up to 36.90 and may to 32.52 or 17 to 22 points net higher but there was no increase in the volume of business and the market was very quiet at midday. Trading continued very quiet during the early afternoon with prices ruling around 36.58 for January and 32.43 for May or about 10@18 points net higher.

The range:

NEW YORK, Dec. 10.—Quotations:

	Open.	High.	Low.	Close.	Previous close.
December	35.50	35.60	35.00	35.05	35.60
January	36.90	37.07	36.50	37.03	36.75
March	34.20	34.70	34.15	34.65	34.40
May	32.35	32.70	32.15	32.58	32.25
July	30.75	31.20	30.45	31.10	30.75
October	28.90	29.30	28.75	29.07	28.75
New Orleans—					
January	37.50	37.65	37.25	37.60	37.35
March	34.90	35.10	34.80	35.00	34.70
May	33.02	33.05	32.64	32.91	32.80
July	31.30	31.50	31.00	31.40	31.07
October	29.40	29.60	29.40	29.60	29.40

NEW YORK, Dec. 10.—The local market for spot cotton was steady, up 25 points to 29.45c for middling uplands; sales, 2000 bales. Southern spot markets were: Galveston, 42.25c; New Orleans, Memphis and Little Rock, 40c; Savannah, 39c; Augusta, 38.13c; Houston, 40.75c.

FLAXSEED MARKET IN THE NORTHWEST.

(EXCLUSIVE DISPATCH.)

MINNEAPOLIS, Dec. 10.—Flax demand fair; No. 1 cash on spot, quoted 5.09@5.09; to arrive, 5.05@5.05. Receipts, 15 cars; last year, 21 cars. Shipments, 4 cars; last year, 0 cars.

Duluth flax close: Nov, December, close 4.95; May, 4.87; previous close 4.88.

FINANCIAL AND TRADE REVIEW.

(Continued from Thirteenth Page.)

vestment of $1,000,000, which will occupy a brick and concrete building. All of the above are free of incumbrance, except for a mortgage of $170,000 on the San Francisco factory, which represents an investment of about $377,000.

Federal Reserve.

A drop of $3,000,000 in the gold reserve held by the Twelfth Federal Reserve Bank and a gain of $5,000,000 in the total of bills on hand feature the report of condition as of December 5.

Living Cost.

The bradstreet report, based upon ninety staple commodities indicating that the cost of living has advanced 1.3 per cent. during the past month and now stands at the highest level ever known, accurately reflects conditions in Los Angeles, according to producers, dealers, jobbers and retailers. The increase in the cost of living in this city has closely followed the average increase throughout the country, although the tendency is now towards a slightly lower level here in some standard commodities.

Hay Advances Again.

Following a sharp increase in the price of hay announced December 6, the Alfalfa Growers of California yesterday found it necessary to again boost the price on all grades an average of $3 per ton f.o.b., Los Angeles. Under the revised schedule choice alfalfa now brings $34 to $37 per ton; No. 1 alfalfa, $31 to $34 per ton; standard alfalfa, $29 to $31 per ton; choice dairy alfalfa, $33 to $36 per ton; No. 1, dairy alfalfa, $30 to $34 per ton; standard dairy, $29 to $32 per ton. Lessened acreage, minimum storage and heavy demand are among the reasons for the advances. And the end is not yet.

Municipal Financing.

The Bond Buyer reports a grand total of new municipal issues for the first eleven months of 1919 at $1,030,447,882. Of this amount $676,393,667 represented long-term issues and $354,054,215 short-term loans. For November a total of $42,384,450 long-term bonds were put out, against only $19,659,392 for the corresponding month a year ago. Short-term loans last month, on the other hand, showed a total of only $2,847,700, contrasted with $63,367,800 for November, 1918.

Bean Production.

The U. S. Bureau of Crop Estimates has compiled the following interesting production and acreage figures as related to the bean production in California:

Year.	Acreage.	Production, bushels.
1914	215,000	3,875,000
1915	240,000	3,808,000
1916	340,000	6,570,000
1917	558,000	8,091,000

The production by varieties for the past two years is estimated to be as follows:

Variety—	1917. 100-lb. sacks.	1918. 100-lb. sacks.
Small whites	800,000	875,000
Large whites	610,000	615,000
Pinks	1,200,000	721,000
Blackeyes	300,000	400,000
Cranberries	150,000	160,000
Red Mexicans	165,000	154,000
Pintos	125,000	115,000
Red kidneys	20,000	20,000
Tepories	150,000	267,000
Henderson bush	110,000	124,000
Miscellaneous	60,000	33,000
Totals	3,610,000	4,405,000

The figures for 1919 have not yet been made up, but it is conceded that they will be considerably under those of a year ago when production was on a war basis. There still remains a liberal storage from the 1918 crop and it is present intention of many of the growers in the Southern California districts to rotate next season in favor of some other crop in the belief that a year of light production will tend to stabilize the market, and restore the balance of trade, now somewhat disturbed. The acreage increased nearly 400 per cent. between 1905 and 1918 and in Los Angeles county the increase was more than sixteen times. Santa Barbara is second in point of production and Ventura third.

Treasury Certificates.

The Twelfth Federal Reserve District ranks third in the United States in subscriptions to new issues of securities dated December 1, being only exceeded by New York and Chicago. Treasury certificates were bought heavily by banks and trust companies in Los Angeles, the metropolis of the district, which records a total subscription of $33,500,000. The total for the United States is $413,121,000.

Los Angeles Improvement.

Spirited bidding developed yesterday for the purchase of the $700,000 issue of Los Angeles Municipal Improvement district No. 11 bonds the proceeds of which are to be used to extend the Westgate water trunk line. Perrin, Drake and Riley and the bond department of the Security Trust and Savings Bank were the main contenders, the former bidding on a 5 1-4 per cent. basis and the bank on a 5½ per cent. preferential. The award was made to Perrin, Drake and Riley for a premium bid of $515. The Security bid $15,366 for 5½ per cent., but the first bid outpointed this by a narrow margin. Other bidders, also on the 5½ per cent. basis, were McDonnell & Co., $9010; R. H. Moulton & Co., $7550; a group composed of the National City Company, William R. Staats Company, E. H. Hollins & Sons, and Bank of Italy, $8278.

ORDERS OVERWHELM STEEL CORPORATION.

(BY A. P. DAY WIRE.)

NEW YORK, Dec. 10.—Unfilled orders of the United States Steel Corporation on November 30 were 7,128,220 tons, according to Corporation's monthly statement issued today. This is an increase of 945,682 tons, compared with the unfilled on October 31.

This is the sixth consecutive month to show an increase. The figures on October 31 were 6,472,538, and on September 30, 6,254,538. There was nothing in the statement of the company to indicate what percentage of the unfilled tonnage was the result of the strike in its plants.

We own and offer

$200,000

First Mortgage 6% Gold Bonds of the

VERNALIS LAND COMPANY

Dated November 1, 1919

DUE $20,000 EACH YEAR, 1920-29 INCLUSIVE

Interest Payable May and November 1st

Denomination $1,000

Federal Normal Income Tax of 2% Paid by Company

Tax Exempt in California

Callable All or Part at 102 and Interest

CERTIFIED BY SUPERINTENDENT OF BANKS AS A LEGAL INVESTMENT FOR CALIFORNIA SAVINGS BANKS

Bonds secured by absolute first mortgage on 9750 acres of highly cultivated land 10 miles south of Tracy, owned in fee by Vernalis Land Company.

In the past, crops were largely grain, but now with the completion of a modern irrigating system, more remunerative crops are being planted.

A minimum rental of $200,000 is guaranteed the Company in case of less than one-half the acreage. This alone is more than four times the interest charges on this issue.

Property appraised at $812,625 by George W. Shaw, Chief Appraiser of the Federal Land Bank, Berkeley.

PRICE 100 AND INTEREST

Detailed Circular on Request

Stephens & Company

521 South Spring Street

LOS ANGELES

San Francisco San Diego

I Have a Small Amount of

FIRST PREFERRED 8% HOME SERVICE STOCK

Price, $100.00 Per Share.

This stock has never missed paying a dividend of $2 per share every three months on both its first and second preferred stock.

The books will close December 31. Subscribe now and receive that $2.00 per share on your preferred, which will make you 10% on your investment in the next thirteen months.

The Home Service Co. will have the exclusive rights and license of the Nuway Laundry System for Los Angeles County, which will revolutionize the family washing. The first unit was installed two weeks ago, and is proving to be a big success, both financially and in volume of business transacted. See me for all the details.

For a limited amount, I am in a position to give a BONUS OF ONE SHARE OF COMMON with every two shares of PREFERRED which you purchase.

R. B. MORRIS

809 Central Bldg.

Broadway 6173 Los Angeles

Photo taken Sept. 9-1919, Showing

20,000 BARRELS A DAY from one well (Shaw No. 3) in the new LOUISIANA OIL FIELDS

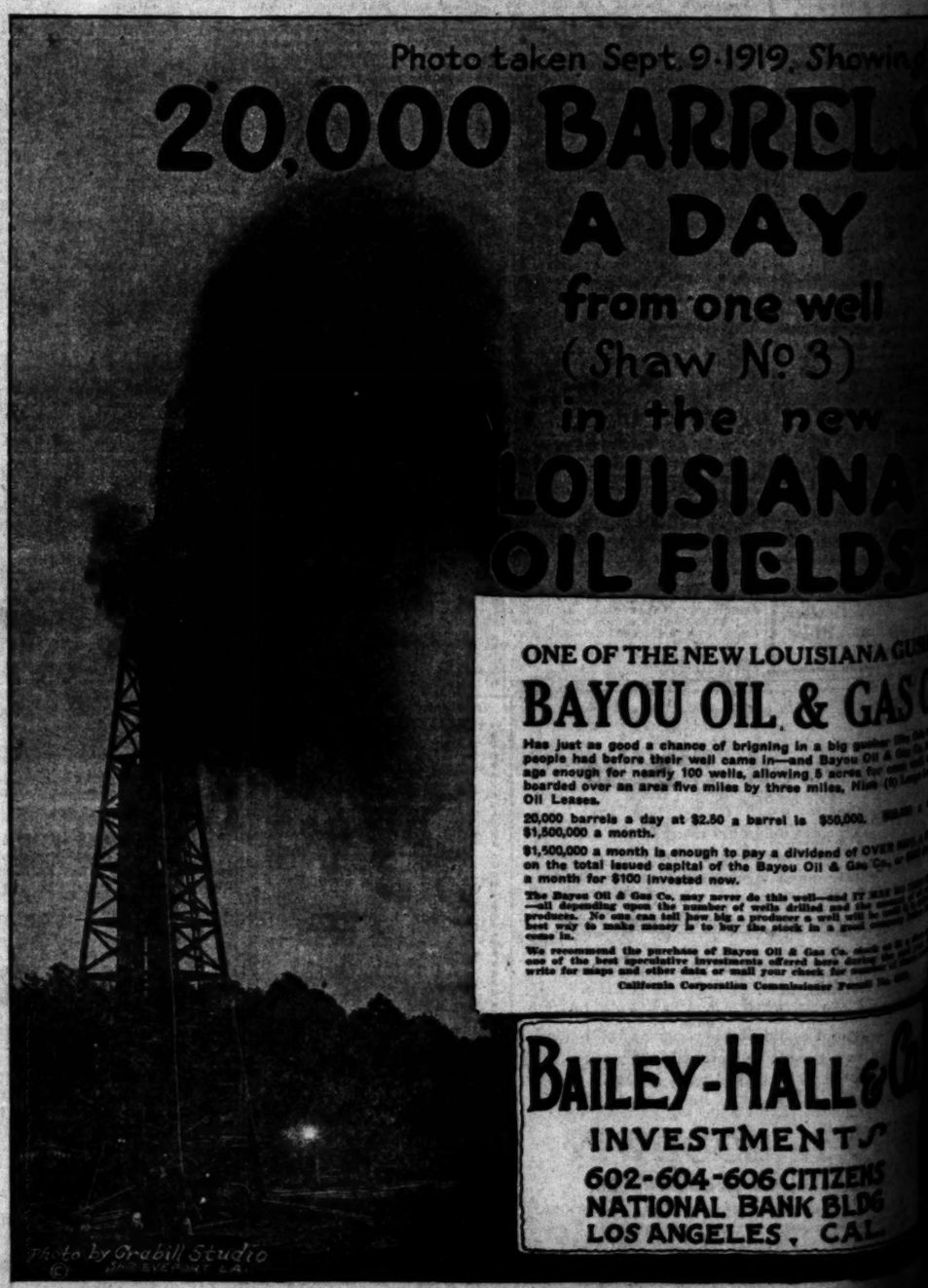

Photo by Grabill Studio

ONE OF THE NEW LOUISIANA GUSHERS

BAYOU OIL & GAS CO.

Has just as good a chance of brigning in a big gusher the Richfield people had before their well came in—and Bayou Oil & Gas Co. has acreage enough for nearly 100 wells, allowing 5 acres for each well, all boarded over an area five miles by three miles, Nine (9) Large Producing Oil Leases.

20,000 barrels a day at $2.50 a barrel is $50,000. Equals $1,500,000 a month.

$1,500,000 a month is enough to pay a dividend of OVER 800% per annum on the total issued capital of the Bayou Oil & Gas Co., or $66.66 2-3 a month for $100 invested now.

The Bayou Oil & Gas Co. may never do this well—and IT MAY DO MORE—all depending upon the number of wells drilled and the success of the producers. No one can tell how big a producer a well will be—the best way to make money is to buy the stock in a good company before it comes in.

We recommend the purchase of Bayou Oil & Gas Co. stock as it is one of the best speculative investments offered here during the past year. Write for maps and other data or mail your check for number of shares desired.

California Corporation Commissioner Permit No. 4[illegible]

BAILEY-HALL & CO.

INVESTMENTS

602-604-606 CITIZENS NATIONAL BANK BLDG

LOS ANGELES, CAL.

Third Financial and Market Page

DAILY EASTERN CITRUS MARKETS.

CITRUS FRUIT SHIPMENTS.

SOUTHERN CALIFORNIA.

	Oranges.	Lemons.
December 9	59	6
Total cars to date this season	1,530	454
Total cars to same date last season	475	730

CENTRAL CALIFORNIA.

December 8	85	1
Total cars to date this season	2,454	92
Total cars to same date last season	1,820	151

NORTHERN CALIFORNIA.

December 8	5	0
Total cars to date this season	185	2
Total cars to same date last season	127	9

[EXCLUSIVE DISPATCHES.]

NEW YORK, Dec. 10.—Fourteen cars of Valencias, six cars of navels and three cars of lemons sold. Best Valencias are about 25 cents lower, other grades fully 50 cents lower. Good colored navels are higher, pale stock is lower. Lemon market is doing better on best grades, 300s, unchanged on grades. Weather, fair.

VALENCIAS—	Avgs.	VALENCIAS—	Avgs.	NAVELS—	Avgs.	NAVELS—	Avgs.
Hesperides, SDz	$3.45	Colonel, ORz	5.50	Heart, LMz	7.15	Heart, LMz	6.90
Latsen, ACUz	2.65	College Hts., SAz	4.25	Washington, LMz	5.85	Washington, LMz	5.70
Black Cty., ACUz	4.50	Pressler, ORz	4.50	Exeter, imp., CCz	5.25		
Purple Band, ACUz	2.40	Mark Twain, ORz	4.70	Yokohl, CCz	3.90	LEMONS—	Avgs.
Pointer, ACUz	4.40	General, ORz	6.35	Unabest, LMz	6.45	Quail, ORz	2.15
Sentry, ACUz	2.55	Colonel, ORz	4.80	Unathe, LMz	5.85	Coyote, OKSz	2.10
Bird Rocks, ORz	5.10	Geo. Wash., ORz	7.30	Ruthkin, LMz	5.95	Radio, LAz	3.80
Whittier, STz	4.60	Advance, ORz	5.50	Exeter, CCz	5.10	Wireless, LGz	2.75
Purple Band, ACUz	2.60	Alphabetical, ORz	7.50	Yokohl, CCz	3.70	Temptation, LAz	1.75
Red Shield, ACUz	3.15	Bird Rocks, ORz	5.40	Forget-me-not, imp., TCz	4.90	Growers, LAz	1.05
General, ORz	6.00					Superba, SFz	4.25
						Wars, SFz	2.05

BOSTON, Dec. 10.—Nine cars of oranges and four cars of lemons sold. Market is higher on oranges. Lemon market is better.

VALENCIAS—	Avgs.	VALENCIAS—	Avgs.	VALENCIAS—	Avgs.	LEMONS—	Avgs.
R. Ridingfld., SDz	$4.90	Ahura, SBz	4.35	Peacock, WTz	5.25	Green Hussar, OKz	.50
Everite, ORz	5.50	Viking, SBz	3.10	Boston, STz	5.00	Blue Scroll, OKz	1.70
Churchlight, ORz	4.20	Argood, SBz	2.55			Red Scroll, OKz	1.95
Grove, SAz	2.50	Dart, STz	5.00	LEMONS—	Avgs.	Diamond S, OKz	.70
Pri. SDz	4.80	Ranchito, STz	3.40	Tunnel, STz	.85	Green Banner, SFC	2.50
El Capitan, SDz	3.20	Everite, ORz	5.35	Alta Quail, OKz	5.10	Native, SFCo	1.55
				Alta Coyote, OKz	1.85		

PITTSBURGH, Dec. 10.—Four cars of Valencias, one car of navels, and one car of lemons sold. Orange market is lower. Lemon market is higher in spots.

VALENCIAS—	Avgs.	VALENCIAS—	Avgs.	VALENCIAS—	Avgs.	LEMONS—	Avgs.
Conqueror	$3.90	Prairie Belle, AHz	3.10	Budded, AHz	1.25	Blue Fan	2.60
Freedom	2.75	Schoolbor, AHz	1.85	NAVELS—	Avgs.	Red Fan	1.65
El Verano, ACUz	4.50	Square, AHz	2.60	Or. Queen, THP.	6.80	White Fan	1.05
Hesperides, SDz	5.15			A One, AVD	5.10		

ST. LOUIS, Dec. 10.—Two cars of Valencias and two cars of lemons sold. Market is easier on account of weather.

VALENCIAS—	Avgs.	VALENCIAS—	Avgs.	LEMONS—	Avgs.	LEMONS—	Avgs.
Golden Beaver, OR	$3.85	Nectar, RHz	3.25	Southland Beau-		Linwood, QCz	2.60
Luxury, RHz	4.50	Golden Circle, RHz	3.10	ties, UCz	1.70	Green Banner, SFCo	2.05
				Justrite, QCz	1.40	Native, SFCo	1.45

CINCINNATI, Dec. 10.—One mixed car oranges and lemons and one car of lemons sold. Market is weak and declining on lemons.

VALENCIAS—	Avgs.	VALENCIAS—	Avgs.	LEMONS—	Avgs.	LEMONS—	Avgs.
Red Star, RMCo	$1.40	Lighthouse, RMCo	1.25	Bellance, STz	2.00	Bulldog, RMCo	1.70
				Crow, STz	1.70	Red Star, RMCo	1.30

PHILADELPHIA, Dec. 10.—Two cars of oranges sold. Market is unchanged.

VALENCIAS—Everite, ORz., 4.20; Green Crown, ACGz., 2.65.

CLEVELAND, Dec. 10.—Five cars of oranges and one car of lemons sold. Market is lower on oranges and lemons.

VALENCIAS—	Avgs.	VALENCIAS—	Avgs.	VALENCIAS—	Avgs.	LEMONS—	Avgs.
Canyon, ACUz	$3.00	Colombo, NOz	3.35	Pico, STz	3.10	Bait, RHz	1.70
Pico, STz	3.10	Las Palmas, NOz	2.05	NAVELS—	Avgs.	Carro Amaso, RHz	1.95
Carmencita, NOz	5.75	Whittier, STz	4.60	Sterling, TCz	6.25		

SAN FRANCISCO LIST ON MINING STOCKS.

[Following are today's quotations and sales on the San Francisco Stock and Bond Exchange, furnished by A. W. Coote, 614 South Spring street, member Los Angeles and San Francisco Stock Exchanges.]

SAN FRANCISCO, Dec. 10.—Quotations:

Sales.	Divide District—	Bid.	Asked.
	Allied Divide	.04	.05
500	Alto Divide	.09	.10
1,300	Alturas	.02	.03
	Argentine	.02	....
2,500	Belcher Divide	.27	.28
24,500	Belcher Extension	.06	.07
45,000	Ben Hur	.12	.14
	Best	.03	.04
1,000	Bullo	.15	.16
5,200	Brougher Divide	.05	.07
	Bullion	.01	.02
14,000	Chariot Divide	.06	.07
2,000	Divide Annex	.03	.04
7,000	Divide City	.07	.08
	Divide Con.	.03	.03
36,700	Divide Extension	.03	.04
	Divide Junior	.03	.04
	East Divide	.05	.06
	East Divide Extension	.02	.03
	Eureka	.02	.03
	Florence Divide	.04	.05
	Hull	....	....
4,000	Giant Divide	.03	.04
3,000	Gold Bond Divide	.12	.14
	Gold Wedge Divide	.01	.02
12,500	Gold Zone Divide	.03	.04
10,600	Grimes Divide	.03	.04
	Marmill	.03	.04
53,000	Hennessy	.03	.04
	Hercules	.03	.04
4,000	High Divide	.05	.06
	High Divide Extension	.02	.03
3,000	Hercules	.02	.03
1,000	Homestake	.04	.05
	Hull	....	....
	Jim's Divide	.05	.07
	Kernick	.10	.12
	Keystone	.03	.04
	Liberty	....	....
	Lucky Boy	....	....
	California	....	....
3,000	Meiswik Divide	.02	.03
3,000	Myra	.12	.14
	Nevada	.04	.05
	North Divide	.02	.03
	Northwest Divide	....	....
	Operator	.04	.05
	Rabid	....	....
2,000	Ramona	.03	.04
2,500	Rescrt	.28	.30
27,000	Rosetta Divide	.07	.08
	Rowe	....	.05
3,000	Silver Divide Mines	.09	.10
1,000	Silver King Divide	.06	.07
9,000	Smuggler	.06	.07
	Sutherland Divide	.02	.03
	Syndicate	.07	.08
27,000	Thompson	.10	.11
18,000	Tonopah	....	....
9,000	Tonopah Divide	3.15	4.00
22,400	Tonopah Dividend	.23	.24
13,000	Tonopah Hasbrouck	.03	.04
	Triller	.02	.03
	Velvi Divide	....	....
	Victory Divide	.09	.10
	West Divide	.06	.07
	Western	.03	.04
	Wilson	.02	.03
	Wonder Divide	.02	.03
3,000	Kaw	.10	.11
500	Midway	....	....
	Pay Divide	.01	.02
1,000	Rescue	.19	.19
	Oil Stocks—		
	Claimant	2.70	....
	Palmer Union	.07	.09
	Palmer Thick pfd	.25	.30
	North American Oil	1.60	1.70
	Goldfield District—		
	Atlanta	.02	.03
	Booth Bros.	.02	.03
	C. O. D.	.02	.03
	Crackerjack	.05	.06
	Florence	....	....
1,000	Goldfield Cons. Mines	.12	.13
12,600	Goldfield Development	.11	.12
	Goldfield Merger	.02	.03
	Grandma	.03	.04
	Jumbo Extension	.01	.02
	Kewanee	.02	.03
	Lone Star	.03	.04
1,000	Red Hills	.03	.04
	Silver Pick	.02	.04
	Spearhead Gold	.04	.05
	Tonopah District—		
	Belmont	2.90	....
	Jim Butler	.30	.32
	MacNamara	....	....
11,000	Midway Con.	.17	.19
	Mizpah Extension	.01	.02
	Montana	.11	.12
	Monarch Pittsburgh	.06	.07
	North Star	.15	.16
	Rescue Eula	.15	.16
	Tonopah Extension	2.00	....
	Unotilla	....	.05
	West End	1.55½	1.60
	West Tonopah	....	.09
	Comstock District—		
	Best & Belcher	.25	....
7,500	Con. Virginia	....	5.00
	Concordia	.19	.21
	Hale & Norcross	.25	....
	Mexican	.40	.42
	Ophir	1.00	1.05
	Sierra Nevada	.14	.15
	Union Consolidated	.37	.39
	Jacket	....	.17
11,700	Holly	....	.03
1,000	Crescent	1.95	2.00
	Other Districts—		
1,000	Mayflower	.02	.03
	Simon Lead	2.00	2.05
	Round Mountain	.30	.32
	Manhattan White Caps	.10	.11
7,000	Arrowhead	.52	.54
	Carrie Lead	.13	.30

STOCKS AND BONDS IN SAN FRANCISCO.

[BY A. P. NIGHT WIRE.]

SAN FRANCISCO, Dec. 10.—Following are today's quotations and sales on the San Francisco Stock and Bond Exchange:

Bonds—	Bid.	Asked.
Liberty Loan 3½s	100	100
Associated Oil Co. 1st 5s, 1922	99½	99¾
Cal. Gas & Electric Unif. & Ref. 5s, 1937	89¼	....
City Elec. Co. 1st Mtg. 5s, 1937	84	85
First Federal Trust Co. 1st Mtg. 6s, 1941	100	....
Gen. Pipe Line 1st Mtg. 6s, 1925	....	101½
Great Western Power Co. 1st Mtg. 5s, 1946	84½	85
L. A. Electric Co. 5s, 1928	99¾	....
L. A. Gas & Elec. Corp. 1st Ref. 5s, 1939	....	94
L. A. Ry. 1st Mtg. 5s, 1958	73½	....
L. A. Railway Corp. 1st & Ref. 5s, 1940	....	65
Natomas Co. of Cal. Gas & Ref. 6s, 1932	77	77½
Northern Cal. Power Co. Con. Mtg. 5s, 1949	80	82½
Pacific Gas & Electric Co. Gen. & Ref. 5s, 1942	83	....
Pacific Tel. & Tel. Co. 1st Mtg. Col. Trust 5s, 1937	87½	87¾
San Joaquin L. & P. 1st 5s, 1945	87½	88¼
S. P. R. 1st Ref. 4s, 1955	75	....
Union Oil Co. 1st Lien 5s, 1931	96	96

SALES.

Morning session—Bonds: 3000 U. S. 3½s at 100%; 2000 do. 2nd 4½s at 99¾; 8000 do. 2d 4½s at 98¾; 11,000 do. 4th 4¼s at 102¼; 15,000 do. 5th 4½s at 99; 6000 Pacific Gas & Electric 5s at 83; 1000 Cal. Gas & Electric 5s at 86½; 5000 United Gas 5s at 98½; 9000 do. at 99¼. Stocks: 100 Pacific Gas & Electric common at 62¾; 150 Pacific Gas & Electric 1st pfd. at 88½; 100 do. at 88½; 2 do. at 88¾; 250 Associated Oil at 118; 10 Union Oil of Delaware at 37½; 60 do. at 38½; 83 General Petroleum common at 184; 25 do. at 184½; 50 do. at 184¾; 75 Pioneer Mill at 40; 200 do. at 39¾; 100 Cal. Packers common at 77¼; 20 do. at 77⅝; 200 Honokaa Sugar at 8½; 55 Hutchinson Sugar at 29⅝; 65 do. at 29⅞; 50 do. at 29¾; 23 Oahu Sugar at 45½; 25 do. at 45⅝; 100 do. at 45; 30 Olaa Sugar at 15; 10 do. at 14½; 110 do. at 14; 30 Union Sugar at 91¼; 30 do. at 92; 10 Hilo R. R. at 61¾; 325 do. at 61¾.

Afternoon session—Bonds: 5000 U. S. Government 4s of 1942 at 94⅝; 5000 do. 2nd 4½s of 1942 at 99¼; 15,000 do. 3d 4¼s of 1928 at 94⅛; 15,000 do. at 94; 45,000 do. 4th 4¼s of 1938 at 93⅝; 9000 Cal. Gas & Electric Unifying 5s at 89½; 4000 Miller & Lux 5s at 100; 5000 Pacific Gas & Electric Co. 5s at 83; 2000 Pacific Tel. & Tel. 5s at 87¾; 4000 Sierry Flour Co. 6s at 101; 1000 Spring Valley Water Co. 4s at 93¼. Stocks: Western Pacific Ry. Co. 1st Mtg. 6s at 81. Stocks: 5 Anglo-London Oil at 98½; 10 Associated Oil Co. at 118¾; 50 do. at 118¾; 50 do. at 118¾; 60 do. at 118¾; 250 Co. at 119; 30 Cal. Packing Corp. common at 77⅞; 10 General Petroleum pfd. at 105½; 70 General Petroleum common at 184½; 200 Hawaiian Commercial Sugar at 44½; 100 Home Fire & Marine Insurance at 46¼; 100 do. at 46½; 40 Hutchinson Sugar Plantation at 29¾; 10 do. at 29⅞; 110 do. at 29¾; 118 Natomas Co. of Cal. pfd. at 17; 2750 North American Oil at 1.70; 310 Oahu Sugar Co. at 45⅝; 10 Olaa Sugar Co. at 14; 50 do. at 14⅛; 100 Pauhau S. P. Co. at 15¾; 5 Pacific Gas & Electric 1st pfd. at 88¼; 325 do. at 88; 50 Pacific Gas & Electric common at 62⅝; 100 Pioneer Mill Co. Ltd. at 39¾; 35 do. at 39⅞; 10 San Joaquin Light & Power Corp. pfd. at 74½; 60 do. at 74; 105 San Francisco Light & Power Corp. common at 10; 10 Sperry Flour Co. common at 130; 20 Spring Valley Water at 93¾; 10 United Oil Co. of Cal. at 185¾; 225 Utah Oil of Delaware at 38; 100 Union Sugar Co. at 91½; 85 do. at 91; 90 do. at 91¾.

LIVE-STOCK MARKET AT VARIOUS CENTERS.

[BY A. P. NIGHT WIRE.]

LOS ANGELES, Dec. 10.—Watched and delivered off cars without feed or water:

Hogs (hard-grain fed:) 125 to 150 lbs., 13.50; 150 to 175 lbs., 14.00.

Cattle (on foot, gross weight:) Steers, good, 10.00@10.50; medium, 9.00@9.50; heifers, good, 8.00@8.50; fair, 7.50@8.00; bulls and stags, 6.00@6.00; calves, 125 to 150 lbs., 12.00@12.50; 175 to 225 lbs., 10.00@11.00.

Sheep—Ewes, 8.00@8.50; lambs, 13.00@14.00.

CHICAGO, Dec. 10.—Hogs, receipts 22,000; 25 to 50 higher. Bulk, 12.65@13.00; top, 13.05; mixed, 12.60@13.00; medium, 12.75@13.05; light, 12.65@13.00; light light, 12.25@12.75; packing sows, smooth, 12.00@12.50; packing sows, rough, 11.50@12.00; pigs, 11.50@12.50.

Cattle, receipts 11,000; strong. Beef steers, medium and heavyweight, choice and prime, 19.00@21.50; medium and good, 11.50@18.00; common, 9.00@11.50; lightweight, good and choice, 14.25@20.75; common and medium, 8.25@14.25. Butcher cattle, heifers, 6.75@13.50; cows, 6.65@14.25; canners and cutters, 5.50@6.65; veal calves, 15.75@17.75; feeder steers, 7.00@12.50; stocker steers, 6.00@10.75; western steers, 7.50@15.00; cows and heifers, 6.50@13.75.

Sheep, receipts, 16,500; strong; lambs, 14.75@16.75; culls and common, 10.50@14.50; ewes, medium, good and choice, 7.75@9.75; culls and common, 4.25@7.50.

OMAHA (Neb.) Dec. 10.—(United States Bureau of Markets.) Hogs receipts 8000; market steady to 15 higher. Top 13.25; bulk 12.90@13.15; medium weight 12.90@13.15; medium weight 12.90@13.25; lightweight 12.90@13.25; heavy packing sows, smooth 12.65@12.90; rough 12.25@12.65; pigs 10.75@12.75.

Cattle receipts 8500; generally steady. Beef steers, medium and heavyweight, choice and prime, 16.25@18.50; medium and good 11.00@16.25; common 9.00@11.00; lightweight, good and choice 13.50@18.50; common and medium 8.50@15.50; butcher cattle, heifers 6.50@12.75; cows 6.25@12.00; canners and cutters 5.00@6.25; veal calves, light and handyweight 13.00@14.25; feeder steers 7.00@13.00; stocker steers 6.50@11.00.

Sheep receipts 9000; lambs 40 higher; others mostly 25 higher; lambs 84 pounds down, 15.25@16.25; culls and common 11.50@15.00; yearling wethers 12.00@13.75; ewes, medium and choice 8.25@9.75; culls and common 4.75@8.25.

SOUTH ST. PAUL (Minn.) Dec. 10.—Hogs receipts 20,000; steady; Range 12.60@12.60; bulk 12.50@12.55.

Cattle receipts 5500; steady. Steers 6.00@17.50; cows and heifers 6.00@11.50; calves 6.75@16.50.

Sheep receipts 2000; higher. Lambs 5.00@15.00; wethers 5.50@11.00; ewes 3.00@9.25.

KANSAS CITY, Dec. 10.—Hogs, receipts 15,000; market 90@75 higher; bulk, 13.30@13.60; heavies, 13.50@13.75; lights, 13.25@13.60; light lights, 12.85@13.25; packing sows, 12.00@12.50; pigs, 10.00@11.50.

Cattle—Receipts 16,000; market generally steady to 15 higher; the stock steady to strong; calves steady; heavy beef steers, choice and prime, 16.50@19.00; medium and good, 12.40@16.50; common, 10.25@13.40; lightweight, good and choice, 12.75@18.00; common and medium, 7.75@12.75; butcher cattle, heifers, 6.25@13.75; cows, 6.00@12.00; canners and cutters, 5.00@6.00; veal calves, 13.25@16.00; feeder steers, 7.50@13.00; stocker steers, 5.50@10.50.

ST. JOSEPH (Mo.) Dec. 10.—Hogs—Receipts 9000; higher; top, 13.50; bulk, 12.75@13.25.

Cattle—receipts 2500; higher; steers, 7.50@17.75; cows and heifers, 5.50@14.00; calves, 6.00@15.00.

Sheep—Receipts 500; steady; lambs, 10.00@15.50; ewes, 7.00@9.00.

LATEST ALFALFA PRICES.

The alfalfa market yesterday was strong. According to the quotations given out at the office of the Alfalfa Growers of California, the following prices ruled f.o.b. Los Angeles: Choice alfalfa, $34.00@37.00; No. 1 alfalfa, $31.00@34.00; standard alfalfa, 28.00@31.00; choice fairy alfalfa, 33.00@36.00; standard dairy, 30.00@34.00; No. 1 dairy alfalfa, 29@32.

SAVANNAH NAVAL STORES.

[BY A. P. NIGHT WIRE.]

SAVANNAH (Ga.) Dec. 10.—Turpentine firm; 157 1-4; sales 132; receipts 320; shipments 904; stock 33,965.

Rosin firm; sales 801; receipts 733; shipments 2018; stock 51,559. Quote: B, D, E, $8.30; F, 16.55; G, 16.40; H, 16.45@16.50; I, 17.00@18.00; K, 18.10@18.00; N, 19.10; WG, 20.75; WW, 21.60.

LIBERTY BONDS AT FINAL PRICES.

[BY A. P. DAY WIRE.]

NEW YORK, Dec. 10.—Prices of Liberty Bonds at 2:55 p.m. today were: 2½'s, 99.48; First 4's, 93.90; Second 4's, 91.70; First 4¼'s, 93.94; Second 4¼'s, 92.14; Third 4¼'s, 94.06; Fourth 4¼'s, 92.10; Victory 3¾'s, 99.02; Victory 4¾'s, 99.04.

GRAIN MARKET FIRM; PRICES UNCHANGED.

From the viewpoint of completed sales, yesterday's session on the local grain exchange was dull. Prices for all cereals held firm, however, and dealers are looking for a steady market for the remainder of the week. Cheaper corn and barley advanced, a condition which was not reflected on the local market because of the fact that neither buyers nor sellers seemed to be actively interested. A wide spread of prices was in evidence throughout the session, and dealers did not make an attempt to bring their prices any closer together.

Immediate shipment Milo was unchanged, with the same condition prevailing in the market for futures. December and February milo sold for 3.07½. One hundred tons of milo for delivery during the second half of March brought 3.10.

Barley for immediate shipment was unchanged to 50 cents per ton higher, bidders on futures quoted Tuesday's prices, but sellers held for an advance of 50 cents per ton. January barley brought 3.85¾, May 3.43¾, and June 2.96¾.

Sales during the session amounted to 200 tons of milo and 600 tons of barley. Two cars of No. 2 eastern corn, sacked, brought 3.50. Receipts were very light, only two cars of milo arriving yesterday.

DAILY BOARD QUOTATIONS.

Arrivals—	Total.
Wheat	....
Barley	2
Oats	....
Milo maize	....
Corn	....
Flour	....
Bran	....
Rice products	....
C. S. meal products	....
Miscellaneous	....
Total	24
Hay	15

Dairy—	Bid.	Asked.
California seed	$ 1.15½	$ 1.20
Eastern white, No. 2	1.10	....
Eastern white, No. 3	1.07½	1.10
Corn, bulk—		
No. 2 yellow	3.33½	3.40
No. 3 yellow	3.32½	3.35
No. 2 white	3.42½	3.45
No. 3 white	3.37½	3.40
Miscellaneous—		
Egyptian corn	3.00	3.00
Feterita	3.00	....
Mymeta	3.11¼	3.15
No. 2 eastern milo, bulk	3.07½	....
No. 3 eastern milo, bulk	3.07½	....
Wheat—		
Local	90.75	86.00
Northern rail	49.00	....
Northern, water	48.75	49.75
Utah-Idaho, S. P. Div.	....	51.00
With L. A. Div.	49.00	50.00
Without L. A. Div.	48.50	....

FUTURE DELIVERY, 100-TON LOTS.

Milo maize—	Bid.	Asked.
On track	$ 3.06¼	$ 3.12½
In transit	3.06¼	3.06¾
10-day shipment	3.06¼	3.06¾
20-day shipment	3.06¼	3.06¾
All December	3.06¼	3.07½
All January	3.06	3.06¼
All February	3.06¼	3.07
First half March	3.11¼	3.15
No. 2 eastern, Dec. delivery	3.06¼	3.10
No. 2 eastern, Dec. shipment	3.06¼	3.07½
No. 3 eastern, Dec. shipment	3.07½	3.09
Barley—		
On track	3.85	3.90
In transit	3.85	3.92
10-day shipment	3.85	3.92
20-day shipment	3.85	3.92
30-day shipment	3.87½	3.92½
All December	3.87½	3.92½
All January	3.85¾	3.90
All February	3.85¾	3.87½
All May	3.85¾	3.87½
All June	3.87½	3.90¼
All August	3.87½	3.90¼
Second half December	3.85¾	3.87½

YESTERDAY'S SALES.

Milo—	
100 tons all December	$3.07½
100 tons all February	3.07½
100 tons second half March	3.10
No. 2 yellow corn—	
2 cars sacked	3.50
Barley—	
100 tons all January	3.85¾
200 tons all May	3.85¾
100 tons all June	3.90¼

MINING QUOTATIONS IN SALT LAKE CITY.

[EXCLUSIVE DISPATCH.]

SALT LAKE, Dec. 10.—Closing quotations:

	Close.		Close.
Alta Mich.	.03	Iron King	.09
Anaconda Star	.01	Michigan Utah	.07½
Alta Con.	.12	New Quincy	.03
Alta Pine	.00½	Opohongo	.03½
Bullion	.01	Ore. Mammoth	....
Cedar Talisman	.02	Prince Con.	.70
Columbus Rexall	.02	South Standard	.11½
Colorado Con.	.12½	Bells	.02
Crown Point	.08½	Syndicate	.02
Dernlohn Con.	.01	U. S. Coal	1.00
Emma	.00½	U. S. Con.	2.00
Empire Mines	.14½	Sioux Con.	.00½
Empire Copper	.05	Sacramento	.00½
Eureka Mines	.06½	Tintic Central	.04½
Grand Central	.25	Tintic Standard	4.87½
Howell	.03	Wilbert	.07
Home Run	.01	West Toledo	.00½
Iron Blossom	.04	Waller Mining	4.87½
Indian Queen	.00½		

THE METAL MARKET: COPPER AND SILVER.

[BY A. P. NIGHT WIRE.]

NEW YORK, Dec. 10.—Copper and iron unchanged. Antimony, 6.75. Lead, firm; spot and January, 6.50 bid, 6.60 asked. Spot, East St. Louis delivery, spot, 6.45 bid, 6.55 asked.

NEW YORK, Dec. 10.—Tin, 54¾; zinc, 8.75c; lead, 6.5c; copper, unchanged.

INVESTMENT SERVICE

The house of Wilson, Lackey & Co. conducts a thoroughly equipped Statistical Department devoted solely to service. It seeks to serve best not only its present and prospective customers, but the large and constantly growing number of inquiring and potential investors.

The expense of this department is charged to overhead. The department does not and is not supposed to produce a dollar of direct revenue, and is thus kept clear of all considerations of gain. It will cheerfully answer any questions regarding investments without implying the slightest actual or implied obligation upon the inquirer.

The Department's function is to supply the latest accurate and trustworthy statistical information and available facts and figures regarding all investment securities. Every inquiry will receive personal attention and will be replied to as individual communication.

WILSON, LACKEY & CO.
Stock and Bond Brokers,
414 I. W. Hellman Bldg.,
Orders Executed All Exchanges.
Los Angeles. Main 2781.
"Quick, Satisfactory Service."

BAYOU OIL & GAS CO.
AT $1 PER SHARE
Under Calif. Permit No. 8286
As a speculative issue it is worthy of consideration. Your orders will be appreciated.
J. H. BLAGGE,
61584. 332 Security Bldg.

COMMON LAW COMPANIES
Soundest business organization. Better than corporations. Managed by trustees. Limited liability. No State license, reports, fees, or franchise tax. No resident agents. May do business and hold meetings anywhere. Many other advantages.
MODERN ORGANIZATION COMPANY,
304 South Broadway,
Los Angeles, California.

"Davies Wiltshire Sides"
Every Englishman and most Americans know this brand of hams, bacons and other meat products, produced by the WM. DAVIES COMPANY, INC., of Chicago, Illinois; Montreal, Toronto and Winnipeg, Canada.

We Offer
Wm. Davies Company, Inc.
8% Participating Class A Cumulative Preferred Stock
To consolidate the business of the company under one management and acquire additional valuable plants, now partially controlled, the company is issuing 8% Class A Cumulative Preferred Stock, to yield 8%.

Combined Balance Sheet
after giving effect to new financing.

ASSETS		LIABILITIES	
Plants, Real Estate and Equipment	$ 7,277,114	Bonds Secured by Mortgage on Canadian Property	$ 1,183,500
Cash	1,080,265	Real Estate Mortgage	140,000
Inventories and Consignments	9,328,923	Current Liabilities	9,508,172
Accounts Receivable—less reserve	2,729,483	100,000 Shares Class A Stock	
Other Current Assets	685,102	66,000 Shares Class B Stock	10,259,331
Good-Will, Trade Marks and Brands	1		
	$21,090,903		$21,090,903

MANAGEMENT
Wm. Davies, and his direct descendants, have been prominent in the management of the Davies business for 65 years. The present management has been actively engaged in the business since 1914, during which period the capacity and output of the properties has been trebled.

EARNINGS
Average net earnings for the past four years ended March 31, 1919, amounted to $1,218,902; equal to 3 times the cumulative dividend of $4 per annum, payable quarterly, on the total 100,000 Class A shares.

It is impossible to give all the valuable detailed information here and we therefore suggest that you obtain from us complete descriptive circular regarding this issue.

Price $50 Per Share, to Yield 8%

FRANK & LEWIS
Alvin H. Frank C. A. Sheedy Melvin H. Lewis
411-431 Citizens National Bank Building
LOS ANGELES

WGB
SECURE OUR BOOKLET ON
INCOME TAX RETURNS
There will be a wide demand within the next few weeks for information as to the important rulings and regulations interpreting the Revenue Act of 1918 as affecting the 1919 income.
IMPORTANT CHANGES
Difference in corporation tax; changes in individual tax rate; amount of tax affected by new limitations; provisions as to net income; final determination of loss in inventory; reduction of combined tax between husband and wife; Bond years, involving changes in taxable year; the treatment and allocation of stock dividends.
READY DECEMBER 20
This booklet has been prepared at considerable expense and will be sent free to our clients and those affected. To insure delivery, names should be on our list at an early date or before the supply has been exhausted.
THE WEEKLY MARKET COMMENT
Published by this house, brim full of conservative investment suggestions.
"BORCHERS' HINTS TO INVESTORS" are sound and conservative. "Superior Investment Service."
Wm. Cheadle Borchers
Bonds and Investments.
608-10 TRUST & SAV. BLDG. L.A.
801-2 MER. NAT. BANK BLDG. S.F.

7½% A HIGH RATE
security, issued in a form acceptable to National Banks, should warrant your investigation. Write or phone for descriptive booklet,
"FINANCING THE BUYER"
ELLIOTT & HORNE CO.
(Bond Dealers Since 1904)
453 South Spring St.
Main 7255 Automatic 10208

American Securities Company
FOR SALE
Ranger Oil 10c
Trojan Oil .....Bid
True Oil 3½c
Richfield Yorba 95½c
Bell of Montebello $1.00
FRANK OIL $1.00
WILL BUY RICHFIELD YORBA, HALE-McLEOD, TRUE OIL.
828 Story Bldg. Pico 3304.

APEX CENTRAL OIL COMPANY
Capital $250,000. Par Value $1.00.
Producing and Drilling in proven territory. Trips daily to property.
JOHN S. SANGER & COMPANY,
Phone 63436. 615-617 Hibernian Bldg.,
Los Angeles, Cal.
Corporation Permit 8229.

HARRINGTON - DUMAS OIL COMPANY
The Business Man's Company,
Offers a Limited Amount of Stock at
Par $1.00
Phone Bdwy. 3512. 1205 Haas Bldg.

BAYOU
OIL & GAS COMPANY
Operating in the Louisiana Oil Fields; owning Nine large Leases. A speculative investment with attractive possibilities.
$1 A SHARE
A. L. JAMESON,
Member L. A. Stock Exchange
435 Security Bldg.
Los Angeles, Cal.
Phone 63623.

Oils! Oils! Oils!
The dominant factors of the buying and selling market today ARE OILS. We offer and recommend for immediate delivery:
BELL OF MONTEBELLO
ALLIED PETROLEUM
AMERICAN CRUDE
POMONA OIL
LITTLE WONDER OIL
RANGER
INTERNATIONAL PETROLEUM
Our free information bureau is always willing to serve you. See us before you buy or sell.
WILLIAM C. BRAMHAM
INVESTMENT BROKER
Ground Floor, 432 South Spring St.

The Ideal Christmas Gift for your family is A Monthly Income Policy
Call
Arthur L. Roberts
Pico 3393
For Full Explanation

BABSON'S
Industries Bulletin of November 21, based on a thorough study of fundamental conditions gives some interesting figures on the present situation and forecasts conditions for 1920 and 1921.
Report on Request
A request on your letterhead will bring our Bulletin on "Outlook on Automobile Industry", gratis, and full details of Babson's Service for Executives—the service that is making millions for over 5,000 of the country's "live" business men.
Ask for Bulletin 21-AE
The Babson Statistical Organization
Wellesley Hills, Mass.
Largest Organization of Business Advisers in the World

Texas Oil & Gas Leases
Drilling Contracts
Real Estate
Hamell & Glover
629 Story Bldg.

Oil in New Mexico
Geologists and oil men say New Mexico will be next great oil field. $10.00 will secure 20 acres oil land or $300.00 one section. Close to drilling wells. Full information, maps, etc. See NATIONAL INVESTMENT CO., 530 Security Bldg., Los Angeles, Cal.

Texas Treasure Oil Co.
Our agreement is to pay profits and receipts

CHICAGO EXCHANGE: PRICE RANGE, SALES.

[EXCLUSIVE DISPATCH.]

CHICAGO, Dec. 10.—Range and sales on the Chicago Stock Exchange today:

Sales.	Stocks—	High.	Low.	Close.	Previous Close.
800	A. Packer & C...	45	45	45	45
30	Do. pfd.	97½	97	97½	97
100	Am. Shipbldg.	115	115	115	119
1,900	Armour pfd.	109	105½	108	108½
10	Butler Bros.	27½	27½	27½	27½
10	Beech Fin. pfd.	77	77	77	77
77	C. G. Penn. 2nd	100	100	100	100
415	C. G. Ry. 1st.	4½	4½	4½	5
1,425	Cudahy	156½	156	156	156½
700	Com. Edison	100½	100½	100½	100
400	Crex Carpet	12½	12½	12½	13½
50	Deere pfd.	100	100	100	100½
120	Holland Sugar	17½	17½	17½	17½
1,100	Iron Mining	14½	13½	14½	14½
150	J. L. Case Plow	29½	29½	29½	29½
20	Do. pfd.	97	97	97	97
10	Kimball Piano	75	75	75	75
5	K. C. L. & P.	12	12	12	12
400	Libby	30½	30	30½	30½
20	Loose	64	64	64	64½
2,500	Mont. Wards pfd.	65½	65	65½	66
10	Nat. Carbon	115	114	114	115
100	Nat. Lead pfd.	98	98	98	98
100	Peoples Gas	59½	59½	59½	60
20	Public Service	89	89	89	89
10	Pac. Mail	30½	30½	30½	30½
5	Quaker Oats	94	94	94	94
1,600	Swift Int'l	114½	113½	114½	114½
2,000	Sears-Roebuck	127½	126½	127½	127½
100	Steel Foundry	59½	59½	59½	59½
1,000	Swift & Co.	100½	100	100½	100½
2,000	Union Carbide	77	76½	77	76½
100	Westinghouse	41½	41½	41½	41½
100	Wilson	57	57	57	57
100	Wrigley	64	63½	64	64
10	Standard Oil	98	98	98	98
5	Do. pfd.	103½	103½	103½	103½

LISTED NEW YORK BOND QUOTATIONS.

[Furnished by Logan & Bryan, Members New York and Boston Stock Exchanges, Van Nuys Bldg., Los Angeles.]

NEW YORK, Dec. 10.—Following are quotations on active bonds today:

Bonds—	Bid.	Asked.
Amer. Smelt. & Ref. 6s.	85½	86
Amer. Td. Col. 5s, 1940.	80¾	80¾
Armour 4½s, 1939	82¾	82½
Atchison Gen. 4s, 1995.	76	77½
B. & O. Ref. 5s, 1995.	56¼	57
B. & O. Cuyr. 4½s, 1933.	56¾	56¾
Cal. Gas Unifying 6s, 1927.	89¾	90¼
C. M. & St. P. Gen. 4½s, 2014.	60¼	60½
C., R. & M. P. Gen. & Ref. 4½s, 2014.	59	59½
C., R. I. & P. Ref. 4s, 1934.	64¾	65
D. & R. G. Col. 4s, 1936.	62	63
Great Northern 4½s, 1961.	82¾	83½
Illinois Central Joint 5s, 1963.	79	81½
Missouri Pac. Ref. 5s, 1965.	90¾	91½
Missouri Pacific Ref. 5s, 1926.	85	87½
Missouri Pacific Gen. 4s, 1975.	59	60
Northern Pacific U. L. 4s, 1997.	73¾	73¾
Pacific Gas Gen. 5s, 1942.	78	78½
Pennsylvania Int. 5½s, 1939.	97	97½
Pennsylvania Int. 5½s, 1921.	97	98
Reading Gen. 4s, 1997.	74½	74½
St. L. & S. F. Gen. 6s, 1931.	87	88
St. L. & S. F. Gen. 5s, 1931.	77½	78
St. L. & S. F. Ref. 4s, 1950.	59½	60
St. L. & S. F. Adj. 6s, 1960.	61½	62
Southern Pacific Gold 4s, 1949.	76¾	76¾
Southern Pacific Conv. 5s, 1934.	100¼	100¾
Southern Pacific Ref. 4s, 1955.	73½	73¾
Union Pacific 1st 4s, 1947.	81½	81¾
Union Pac. Col. Tr. 4s, 1928.	87½	87¾
Wilson 6s, 1941.	77¾	78
W. C. 6s, 1941.	77½	77¾
C. W. & M. 4s, 1949.	51½	51¾
Standard Air Line 6, 1930.	39½	40
C. & O. 5s, 1939.	77	77½
C. & O. 5s.	77	77½
Japs. Royal Transit 5s.	75	80
Hudson Manhattan Ref. 5s.	53½	53¾

NEW YORK CURB CLOSE.

[Furnished by Logan & Bryan, Members New York and Boston Stock Exchanges, Van Nuys Bldg., Los Angeles.]

NEW YORK, Dec. 10.—Closing quotations:

	Bid.	Ask.
Beltmidle 6s	54	
Air Reduc.	61	64
Aetna Exp.	6¼	6¾
Chevrolet	205	210
Cities Serv.	47	48
Cities Serv. pfd.	86	87
Cuba Cane	7¾	8
Cuba Cane pfd.	70	75
Emerson-Brant.	3	3½
Gen. Asphalt	39	40
Gen. Motors	124	125
Gen. Motors pfd.	98	99
Goodyear Tire	43	44
Goodyear Tire pfd.	102	103
Hudson Motor	34	35
Int. Petroleum	23½	23¾
Jumbo Extension	1¾	2
Kelly-Springfield	39	40
Kelly-Springfield pfd.	90	92
Lee Rubber & Tire	20	21
Lehigh Valley	58	59
Maxwell Motor	39	40
Maxwell Motor 1st pfd.	70	72
Maxwell Motor 2nd pfd.	39	40
Mexican Petroleum	175	176
Midvale Steel	39	40
Nat. Acme	27	28
Nat. Enamel. & Stamp.	39	40
Nat. Lead	115	116
Nat. Lead pfd.	98	99
Nevada Con.	19½	19¾
Ohio Fuel Supply	39	40
Oklahoma Prod. & Ref.	39	40
Pan-American	39	40
Penn-Beaumont	39	40
Penn-Mex Fuel	39	40
Prairie Oil & Gas	39	40
Prairie Pipe Line	39	40
Ray Con.	39	40
Republic I. & S.	39	40
Republic I. & S. pfd.	39	40
Royal Dutch	39	40
Sapulpa Refining	39	40
Shell Trans. & Trad.	39	40
Stand. Oil of N. J.	39	40
Submarine Boat	39	40
Texas Pacific Coal & Oil	39	40
Texas Pipe Line	39	40
Tidewater Oil	39	40
Tidewater Oil pfd.	39	40
Transcontinental Oil	39	40
Union Tank Line	39	40
U. S. Cast Iron Pipe	39	40
U. S. Cast Iron Pipe pfd.	39	40
U. S. Steel Corp.	39	40
U. S. Steel Corp. pfd.	39	40
Utah Copper	39	40
Vacuum Oil	39	40
Virginia-Carolina Chem.	39	40
Virginia-Carolina Chem. pfd.	39	40
Westinghouse Air Brake	39	40
Westinghouse Elec.	39	40
Willys-Overland	39	40
Willys-Overland pfd.	39	40
Woolworth	39	40
Worthington Pump	39	40
Worthington Pump pfd.	39	40
Yukon Gold	39	40
Zinc Corp.	39	40
Zinc Corp. pfd.	39	40
Zinc Corp. Con.	39	40

FOREIGN BOND LIST: LATEST QUOTATIONS.

[Furnished by Logan & Bryan, Members New York and Boston Stock Exchanges, Van Nuys Bldg., Los Angeles.]

NEW YORK, Dec. 10.—Following are quotations on foreign bonds today:

	Bid.	Asked.
Anglo-French 5s, ctf. 1920.	97¾	98
C. F. 5½s, Nov. 1921.	97¾	97¾
Republic of France 5s, 1931.	97¾	97¾
Do. 5s.	97¾	97¾
Dominion Int. 5½s, 1941.	98	98½
Dominion of Canada 5s, 1931.	97¾	98
Dominion of Canada 5s, 1926.	97¾	98
Dominion of Canada 5s, 1931.	97¾	98
Dominion of Canada 5s, 1937.	97¾	98
Dominion of Canada 5s, 1938.	97¾	98
Dominion of Canada 5s, 1939.	97¾	98
Dominion of Can. 5s, 1941.	97¾	98
Dominion of Can. 5s, 1942.	97¾	98
United Kingdom 5½s, 1937.	98	98½

FOREIGN EXCHANGE: COMPARATIVE RATES.

[EXCLUSIVE DISPATCH.]

NEW YORK, Dec. 10.—Following are today's quotations for foreign exchange, compared with Saturday:

	Checks.	Cables.	Normal.
London, sterling	$3.79½	$3.80¾	$4.8665
Paris, francs	11.62	11.50	5.1813
Italy, lire	11.27	11.20	5.1513
Belgium, francs	11.97	11.90	5.1813
Switzerland, francs	5.14	5.10	5.1813
Finland, marknas	2.30	2.25	5.1513
Greece, drachmas	15.00	12.75	5.1513
Holland, florins	39.60	38.12½	40.19
Sweden, kronen	21.60	21.15	26.79
Norway, kroner	20.00	20.12	26.79
Denmark, kronen	18.10	18.20	26.79
Germany, marks	2.05	2.05	23.8[illegible]
Austria, crowns	.72	.75	20.26
Spain, pesetas	19.80	19.60	19.365
Hongkong	49¾	49½	49.50
Shanghai	1.52	1.50	49.00
Yokohama	50.00	51.00	49.849
Manila	50.00	50.25	50.00

Sixty-day sight London documents on payment, 3.74¾.

SHIPPING.

LOS ANGELES HARBOR.

ARRIVED—WEDNESDAY, DEC. 10.

Steamer President, from Puget Sound.
Steamer Martha Buehner, from Gray's Harbor.
Steamer Tiverton, from Portland.
Steamer Carlos, from Gray's Harbor.
Steamer Spokesman, from Mendocino.
Steamer Klamath, from Portland.
Steamer Vanguard, from Eureka.
Steamer Helen, from Astoria.
Steamer ——, from ——.
Steamer Bertie M. Hanlon, from Albion.

SAILED—WEDNESDAY, DEC. 10.

Steamer Spokane, for San Francisco.
Steamer Charles Chilcotsen, for Gray's Harbor.
Steamer Daisy Putnam, for Redondo.
Steamer Flavel, for Eureka.
Steamer Claremont, for Portland.

PASSENGER SCHEDULE.

TO ARRIVE.

Dec. 11—Avalon, Willapa, 6 a.m.
Dec. 11—Admiral Dewey, Puget Sound, 9 p.m.
Dec. 11—Spokane, San Francisco, 5 p.m.
Dec. 11—Admiral Dewey, San Diego, 7 a.m.
Dec. 11—Admiral Schley, Puget Sound, 9 p.m.
Dec. 11—Cyclic, Portland, 6 a.m.
Dec. 11—Multnomah, Portland, 6 a.m.
Dec. 11—Hartwood, Gray's Harbor, 6 a.m.
Dec. 11—Admiral Schley, San Diego, 7 a.m.
Dec. 11—Spokane, San Francisco, 6 p.m.
Dec. 11—Governor, Puget Sound, 6 p.m.
Dec. 11—Governor, Puget Sound, 6 a.m.
Dec. 11—Admiral Dewey, San Francisco, 6 a.m.
Dec. 11—Saiyo Maru, Hongkong, 6 a.m.

TO DEPART.

Dec. 11—President, Puget Sound, 10 a.m.
Dec. 11—Klamath, Portland, 5 p.m.
Dec. 11—Spokane, San Francisco, 11 p.m.
Dec. 11—Admiral Dewey, San Diego, 10 a.m.
Dec. 11—Admiral Dewey, Puget Sound, 10 a.m.
Dec. 11—Admiral Schley, San Diego, 10 a.m.
Dec. 11—Admiral Schley, Puget Sound, 10 a.m.
Dec. 11—Spokane, San Francisco, 10 a.m.
Dec. 11—Cyclic, Coronie, 6 p.m.
Dec. 11—Saiyo Maru, Valparaiso, 6 p.m.
Dec. 11—Governor, Puget Sound, 10 a.m.

IN THE HARBOR.

Steamer President, Pacific Steamship dock.
Steamer Tiverton, inner harbor.
Steamer Martha Buehner, McCormick dock.
Steamer Klamath, McCormick dock.
Steamer Vanguard, inner harbor.
Steamer Helen, Redmond Lumber Co.
Steamer ——, Southern Pacific dock.
Steamer Carlos, inner harbor.
Steamer Bertie M. Hanlon, Hilton Lumber Co.
Steamer Nevadan, Southern Pacific slip.
Steamer San Pedro, San Pedro Lumber Co.
Steamer Shasta, First street dock.
Steamer West Hobomok, A. & A. & D. Co.
Steamer West Ivis, A. & A. & D. Co.
Steamer West Norris, A. & A. & D. Co.
Steamer West Hilton, A. & A. & D. Co.
Steamer West Bridgeport, A. & A. & D. Co.
Steamer West Hilton, Standard oil dock.

LOADING AND ON THE WAY.

Steamer Helene, Willapa.
Steamer Multnomah, Portland.
Steamer Col. E. L. Drake, Point Richmond.
Steamer F. S. Loop, Ballard.
Steamer ——, Port Costa.
British steamer Dogra, Hongkong.
Norwegian steamer Jane Thordsen, Vancouver.
Steamer Santa Alicia, Valparaiso.
British steamer Tacoma, Puebla.
Steamer Eagle, Coatsville, B. C.
British steamer Historian, Liverpool.
British steamer Lord of Toledo, Liverpool.
Steamer Valdez, Baltimore.
Steamer El Segundo, San Francisco.
Steamer San Blas, San Diego de Guatemala.
Japanese steamer Anyo Maru, Valparaiso.
Motorship Sier, Iquique.
Norwegian steamer Prova of Galicia, Liverpool.
Japanese steamer Seiyo Maru, Hongkong.
Steamer Argyll, Seattle.
Steamer Newsboy, San Francisco.

MAY REDUCE QUALITY OF CANADIAN SILVER.

[BY A. P. NIGHT WIRE.]

OTTAWA (Ont.), Dec. 10.—The high price which bar silver has been commanding of late, together with the world scarcity, is responsible, it is stated here today, for the disappearance of the silver from which Canadian silver coins are struck. It was explained that the bullion value of the present coin is too great a temptation to withdraw coins from circulation and melt them for commercial use, it was said.

PASSENGERS PATRONIZE FIRST THROUGH TRAIN.

[BY A. P. NIGHT WIRE.]

SAN DIEGO, Dec. 10.—Eighteen passengers bound for El Paso and other points east to Chicago occupied the first Pullman of the San Diego and Arizona road, which left here this morning equipped like a limited. The train is a daily regular, which, beginning today, delivers through Pullmans to the Golden State Limited on the Southern Pacific road at Yuma, making the trip one night shorter to Chicago. The route, the shortest between San Diego and Chicago, is 2249.3 miles. The train was made up of the highest-type equipment, including a cafe-observation car, which seats twenty-four passengers in the observation end. This car, at the rear of the train, affords a clear view of the scenery along the San Diego and Arizona

TOO MUCH COPPER IS POURING ON MARKETS.

EFFECTIVE MEASURE NEEDED TO STOP EXCESS OVER MELTING NEEDS.

[EXCLUSIVE DISPATCH.]

DENVER, Dec. 10.—An advance of $5.80 to the ton is reported for spelter in Colorado ores being $8.09 per 100 pounds. The London spelter market is higher on spot and futures than is the St. Louis market, the differences being explained by the decline in New York of the British pound sterling (paper,) which dropped last week to $3.86, a decline from normal of 20 per cent. During the activity of November the producers generally accepted enough business to render them disposed to wait on the market, although the present basis is a fairly attractive one. On the other hand some have shown today a policy which seems judicious of not expecting too much, but rather to take advantage of the strong spots to sell futures. How much of the London advance is due to speculation is difficult to determine, but recent foreign advices are encouraging as to the outlook for real demand. Domestic trade is not so stagnant as it was, but there is room for much improvement still, which the bettering labor conditions should gradually bring about.

CHINESE BUY GOLD.

The high price of silver enables the Chinese banks to buy gold, hence the yellow metal is going to that country from America in liberal sums—a situation entirely new.

The London Financial Times reports that during October the Camp Gird mine, at Ouray, developed 300 feet, with a rise of seventy-five feet, in rise parallel 1615 feet ore is disclosed to a height above tunnel level of forty-five feet. It averages thirty inches wide, assaying $20 to $30 per ton.

S. R. Wagel, a recognized European financial authority at present in New York says the demand for silver, chiefly for currency purposes, has been so great that its price has actually doubled in the past three years. This demand will continue and probably increase for several years.

DEMAND FOR SILVER.

The only countries where silver is produced in large amounts are the United States, Mexico and Canada. The output of silver in the United States and Mexico in 1919 will be about 120,000,000 ounces and the total production of the world will be not in excess of 160,000,000 ounces. This supply is far below the demand. India and China take each year about 120,000,000 ounces. In 1918 the United States contributed 192,000,000 ounces to the needs of India and China. Almost all this, however, was secured through the melting of our silver dollars that had been held in the United States Treasury. If the needs of the world are to be met there must be increased production from the silver mines. It will greatly aid the nations across the sea and especially those which have been newly created if the United States meets the needs of these nations for silver.

EXCESS OF COPPER.

An eastern authority says that the time has come when affective measures must be taken to choke off the inpouring of copper on a market, which cannot absorb it, and although production at this time probably does not exceed 60 per cent, of the war maximum, it is still very much in excess of melting requirements. It is most unfortunate that the drop in selling price comes at a time when the cost of production is increasing. Some weeks ago the Federal Trade Commission placed the average cost of producing copper at 16 cents a pound. This covered the year 1918, when production was at a considerably higher volume than it is today. The unit cost naturally advances as the output is lowered.

GET STOCK PERMIT.

Edison Company's Share Offering to Employees Proves Popular.

By a decision of the State Railroad Commission yesterday the Southern California Edison Company is authorized to sell to its employees an additional 2500 shares of its common stock of the par value of $250,000. Application for this additional amount was made by the company early this month to meet the continuing demands on the part of employees for additional stock.

In August, 1917, the Edison company introduced the practice of selling stock, upon installment payments, to employees and to date employees have purchased approximately stocks of a par value of $3,000,000, in this way becoming profit-sharers. Over 60 per cent. of the company's permanent employees are now stockholders and, based on new applications being received daily, this percentage will be materially increased, it is stated.

APPRAISERS TO MAKE "SUB" SITE REPORT.

BELIEVE LAND THAT CITY IS TO GIVE TO GOVERNMENT WILL COST LARGE SUM.

City Attorney Burnell informed the City Council's Finance Committee, yesterday, that the report of the special committee of five appraisers on lands at the harbor, which the city proposes to acquire and then donate to the government as an addition to the proposed submarine site, will be filed with him today.

The committee, which is composed of Charles G. Andrews, Paul Crippin, Gilbert Gardner, William May Garland and Ray Mitchell, was authorized to spend not to exceed five days in making its appraisement, and payment at the rate of $25 per day for each member of the committee was provided for by the Council. Mr. Burnell reported yesterday that nearly thirty days have been used in the work, because of the complications found regarding leaseholds and rights of way.

There has been much speculation at the City Hall over the valuations which will be placed on this property by the appraisers and the figures hazarded range from $375,000 to $450,000. The valuation placed on the property by the Southern Pacific is said to be materially above these figures.

Investors study The Wall Street Journal

BEATTY AT RICHFIELD

California Permit No. 7101

Derrick No. 2

of the Beatty Oil & Development Company is now nearing completion on our Richfield property. Within the past month we have finished derrick No. 1 at Eagle Rock, started and are nearing completion of derrick No. 2 at Richfield. After this comes No. 3 at Ventura. The activities of the Beatty Oil Company are marking an epoch in the oil progress of the State. Our Richfield property, according to the prediction of William E. Stephens is on a continuation of the streak tapped by the famous Chapman gusher and Petroleum Midway gusher brought in November 30th. Stock is now selling at 75c per share, par value $1.00, non-assessable. Beatty stock carries with it a personnel and organization that will bear the deepest investigation. Consult us regarding this investment.

S. W. BEATTY

516 California Bldg.

Los Angeles, Cal.

PHONE 14034

Open Evenings by Appointment

S. W. Beatty, 516 California Bldg., Los Angeles, Cal. Please send me the facts of your proposition in the Richfield, Eagle Rock and Ventura.

Name .....

Address .....

City .....

(L.A.T. 54)

OIL LEASES WANTED

Large acreage in Los Angeles and Orange County to test for oil by new method with the view to lease. Royalty basis and early development.

WILLIAM. E. STEPHENS

615 California Building Los Angeles, Calif.

Phone—14034—Phone

Hamburger's

Home 10063 —— PHONES —— Bdwy. 1168

Established 1881

Electrical Department Fourth Floor

Gifts Electrical for Christmas

Electricity, the genii of the modern Arabian Knights, far outdoes in actual performance the vivid imagination of the Chroniclers of ancient times.

Light your home with the soft shaded glow from beautiful lamps. Heat it with the warm glow of electric heaters. Cook your food with electric stoves. Your toast of a crisp morning; your breakfast coffee, your chafing dish suppers — prepare them with electricity.

Lighten the burden of house work with it. Wash with it. Gain health with it, sew with it, clean house with it—there are a hundred and one ways of doing things better, and cleaner and safer with electricity.

Hamburger's is headquarters for things electrical.

Beautiful Electric Lamps

—The charm of a home lighted with the Handel or Bradley and Hubbard lamps beckons one home with a welcome radiance.

—Choose one of these at Hamburger's—rich bronzes, green, ivory, brass, old gold and other rich finishes, fitted with shades stained and inlaid in a fashion to match the stained glass cathedral windows of Europe.

Electric Vacuum Cleaners

—Make the daily "dusting" of the home a pleasure instead of a grind. At Hamburger's may be found any of the following well-known makes — Hoover, Franz Premier, Hotpoint and others.

An Electric Sewing Machine

—for Christmas will be appreciated by mother and the girls. *To sew all day with none of the fatigue attending the operation of a foot treadle is a joy that women must experience to appreciate.* Hamburger's has such famous makes as the Western Electric Rotary and Vibrator type, the Angelus and the Hotpoint.

An Electric Washing Machine

—Hamburger's electrical department has all the latest and best types. Make arrangements for a demonstration in your home and pay for the machine on the easy payment plan—a small deposit and the rest monthly, making it possible to save the price of the machine in laundry bills.

Electrical Coffee Percolators

—Coffee made in an electric percolator is unexcelled. Beauties in the latest designs and finishes can be found in Hamburger's Electrical department. Made of copper, nickel plated with silver plated lining. Equipped with specially designed percolating device and safety switch. Hamburger's has them in the famous Hotpoint varieties.

The Electric Vibrator

—Relieves pain and gives strength and vigor to the whole body. It is unequaled for scalp and face massage, and for the treatment of sleeplessness, rheumatism, headaches and neuralgia, indigestion and an hundred other troubles. One of the greatest discoveries of modern science. At prices of from 11.50 to 25.00.

ART COLLECTION

Original Oil Paintings by the 12 celebrated local artists.

Thomas Nash
Paul De Longpre
D. Rebcowsky
Wm. Barr
Brougier
Granville Redmond
E. W. Cuperieu
R. Watson
Tom Hill
C. Bergman
A. Montgomery
And Eastern and European Artists

Also:

Rare collection of old English prints and 18th century drawings, now exhibited at our gallery by Edw. L. Simpson of Old Point Comfort, Va.

ANGELUS ART GALLERY
801 So. Hill

Read the BIG COMPLETE list of Used Car Bargains in THE TIMES—HUNDREDS MORE than any other Los Angeles newspaper.

Schools and Colleges

CALIFORNIA'S SELECT MILITARY SCHOOLS

SAN DIEGO ARMY AND NAVY ACADEMY, Pacific Beach, a delightful suburb of San Diego. University of California's "Division A" school. Preparatory to Colleges, West Point and Annapolis.

PASADENA ARMY AND NAVY ACADEMY, Pasadena, Calif. The most delightfully located school for younger boys in California. A few more vacancies in each of these Academies, which emphasize the best in mental, physical, and Christian character training of youths. For full information address CAPT. THOS. A. DAVIS, Pacific Beach, Calif., or Chas. M. Wood, Supt., Pasadena. Phone 29491.

Los Angeles Chiropractic College

Chartered 1911 Oldest and Largest Chiropractic College in the West.

Regular $300 2400 or 3200-hour course now given for only $190

Also Post-Graduate and Naturopathic courses. Classes forenoon, afternoon and night. Visitors welcome. School in session the year around. Enter any time. Clinic and private treatments for all acute and chronic ailments. Send for catalogue.

Winter term now in session. Tuition will advance January 1.

Dr. Charles A. Cale, D.C., President. 931 South Hill St. 15605

WANTED! BRAINS FOR BUSINESS

Y.M.C.A. Schools Offer Complete Instruction in Accountancy, Advertising, Salesmanship, Spanish, Public Speaking, Radio, Commercial Subjects, Engineering, Shorthand, Automobile. Write The Registrar today. 715 S. Hope St.

LOS ANGELES MILITARY ACADEMY

Delightfully situated on Huntington Drive, near Pasadena. Highest standard in SCHOLARSHIP, MILITARY TRAINING AND GENERAL CULTURE. 28th year. The school that appeals to thoughtful and discriminating parents. Boys admitted at any time. Phone 31411. Walter J. Bailey, A.M., Principal.

Sawyer School of Secretaries

INTENSIVE TRAINING—12-Week Course—SECRETARIAL COURSES.

Fourth Floor, Baker-Detwiler Building, 413 West Sixth. Main 9754.

DREW SCHOOL

Annapolis, West Point. Tutoring Our Specialty.

Two-thirds Cal.'s '19 West Point class, and large number for Annapolis—several from So. Cal.—coached here. Over 80% of our candidates passed in each of 2 recent exams. Have coached hundreds from all over U. S. for Army and Navy with highest success. 2901 California Street, San Francisco.

WILLIS-WOODBURY BUSINESS

Fourteenth Share 1888.

THE SCHOOL OF SATISFACTION

S. P. WILLIS, PRESIDENT. 8TH FLOOR,

14th Year CALIFORNIA MILITARY ACADEMY

The Home School for young boys only. Individual attention. Constant supervision. Fine gymnasium, large athletic field. Officer in charge of military drill. In session all year. S. Norton Ave., N. Wm. Brick, M.A., Principal.

LONG BEACH MILITARY

BOARDING AND DAY SCHOOL FOR BOYS

FULL PARTICULARS ON APPLICATION

PROFESSOR BLACKWELL, 3710 E. OCEAN AVE.

URBAN Military Academy for Young Men

The best coast location in America.

President Charles F. Urban

800 So. Alvarado

AMERICAN Chiropractic

The 2000-hour Chiropractic Course for $75.00 will advance to $100 before the next advance. This is the regular $200.00 course. Enter any time.

Drayless College 1624 So. Figueroa. Calumet 66

EGAN SCHOOL

Not only a school for general culture. Specialties all their branches. Phone John Carl and many others. Best for Reviews and

Little Theater Bldg. 1334 So. Figueroa. 24. Home Phone 60271

California-Brownsberger Co.

In the Schools and Colleges Building, 625 So.

The High Grade Training School

Fall Term now open.

Send for Victory Year Book of

PAGE MILITARY ACADEMY

The largest school of its class in America. Pupils enter the year around. Fall term opens Sept. 16. Send for Box 924. Phone 74216. ROBERT A. BIRNIE, Head